

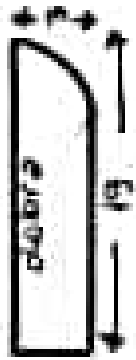

Calça Social
Simples
tamanho 38

Cós = Uma tira
dobrada com 3,5
cm de largura
por 79,5cm de
comprimento

Braguilha (limpa)
do zíper



Zíper = 12 cm

Tecido = 1,20m de microfibr,
gabardine, oxford, linho,
crepe pasquale...



Moide
Sem margem
de costura

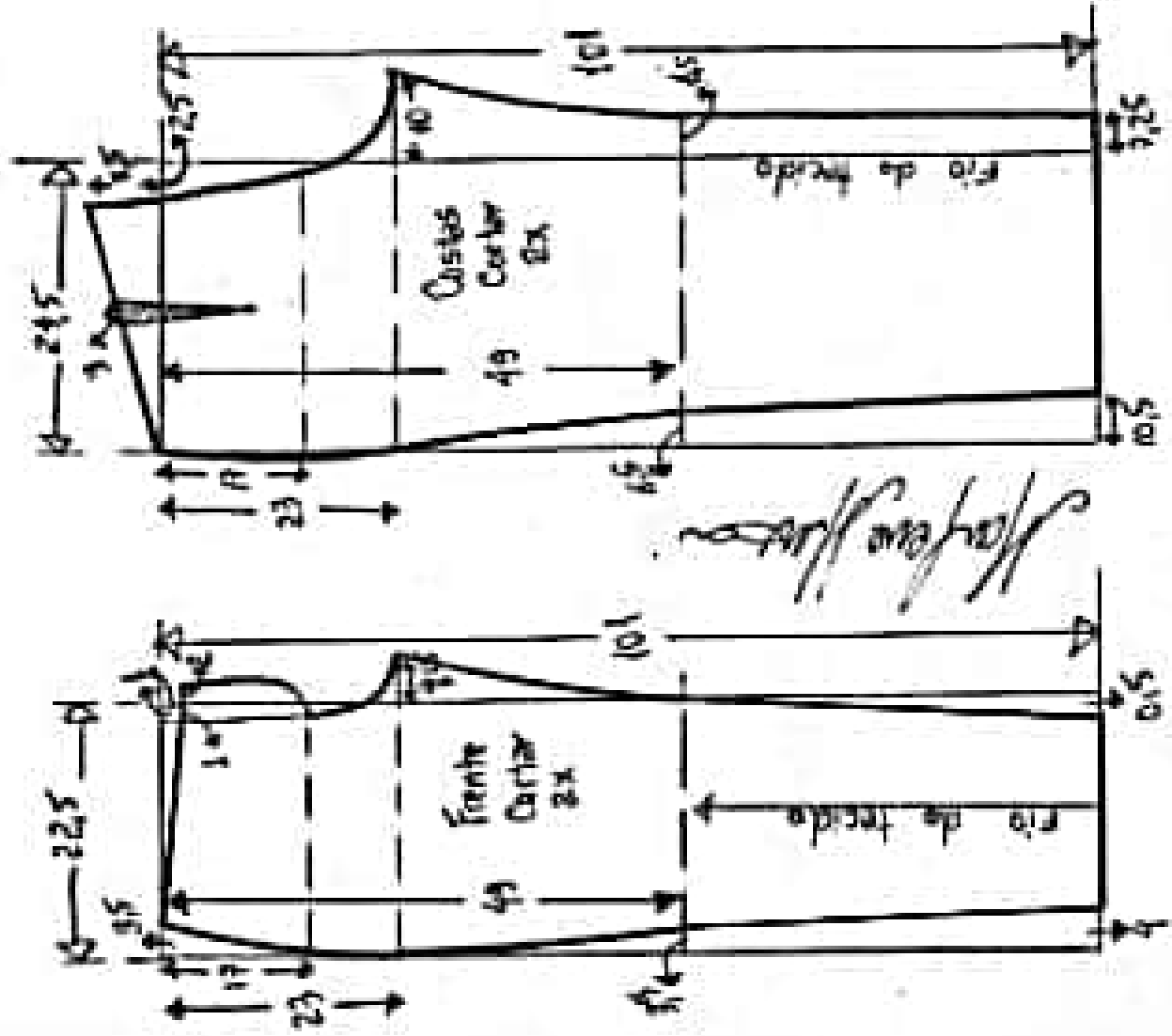

Marlene J. Costa

Calça Social
Simples
Tamanho 40

Cós: Uma tira
dobrada com 3,5
cm de largura
por 85cm de
comprimento

Braçulho (limpeza
do zíper)



Zíper = 18cm

Tecido = 1,20m de microfibras,
gabardine, oxford, lino,
crepe pasquale...

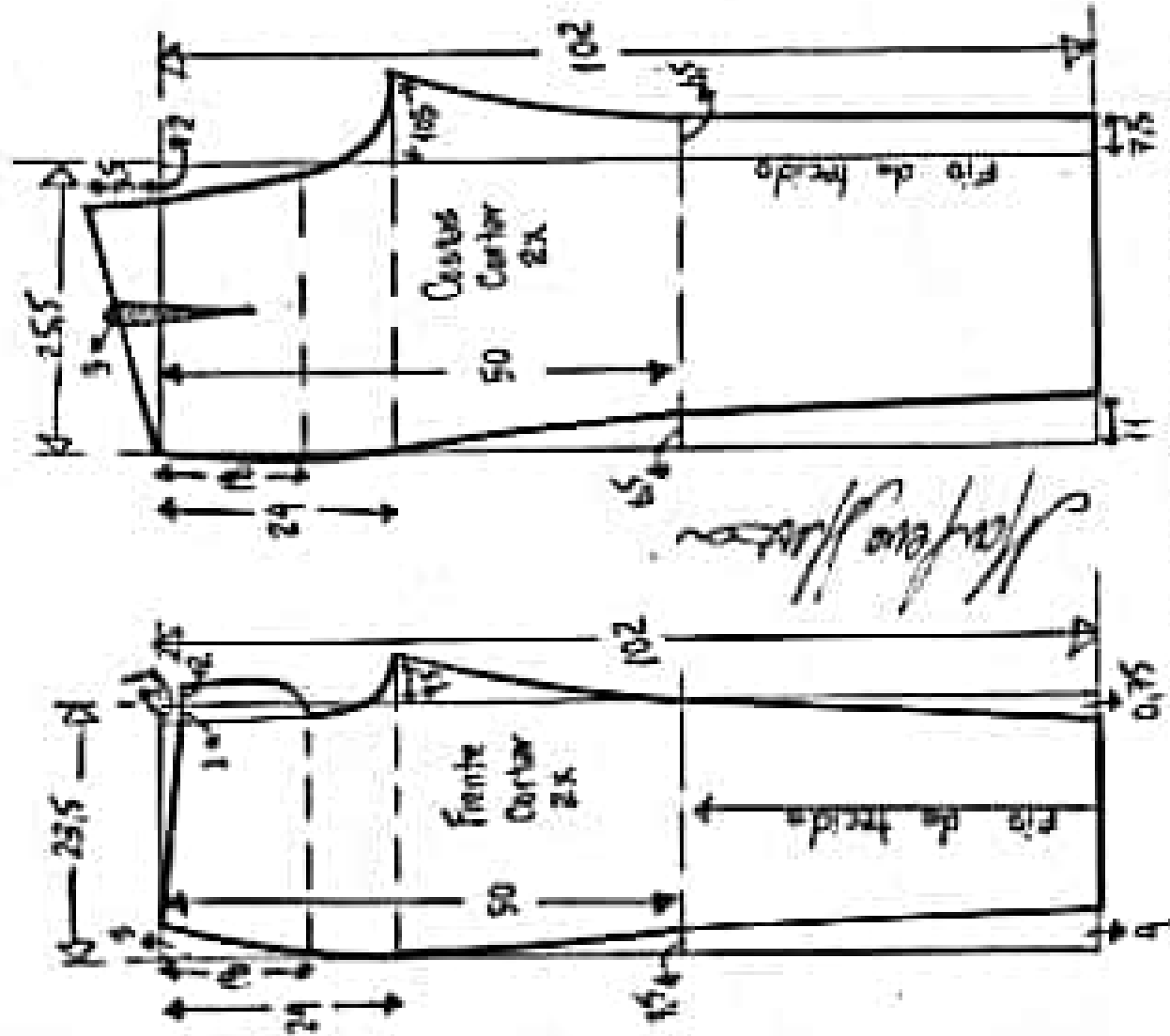

Marlene Junior

Calça Social
Simples
Tamanho 46

Cós: Uma tira
debrada com 35
cm de largura
por 97cm de
comprimento

Braquiolo (limpeza
do zíper)



Tecido = 1,50m de microfibras,
gordine, oxford, linho,
crepe pesada...

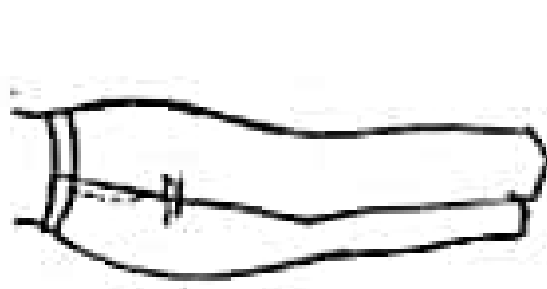
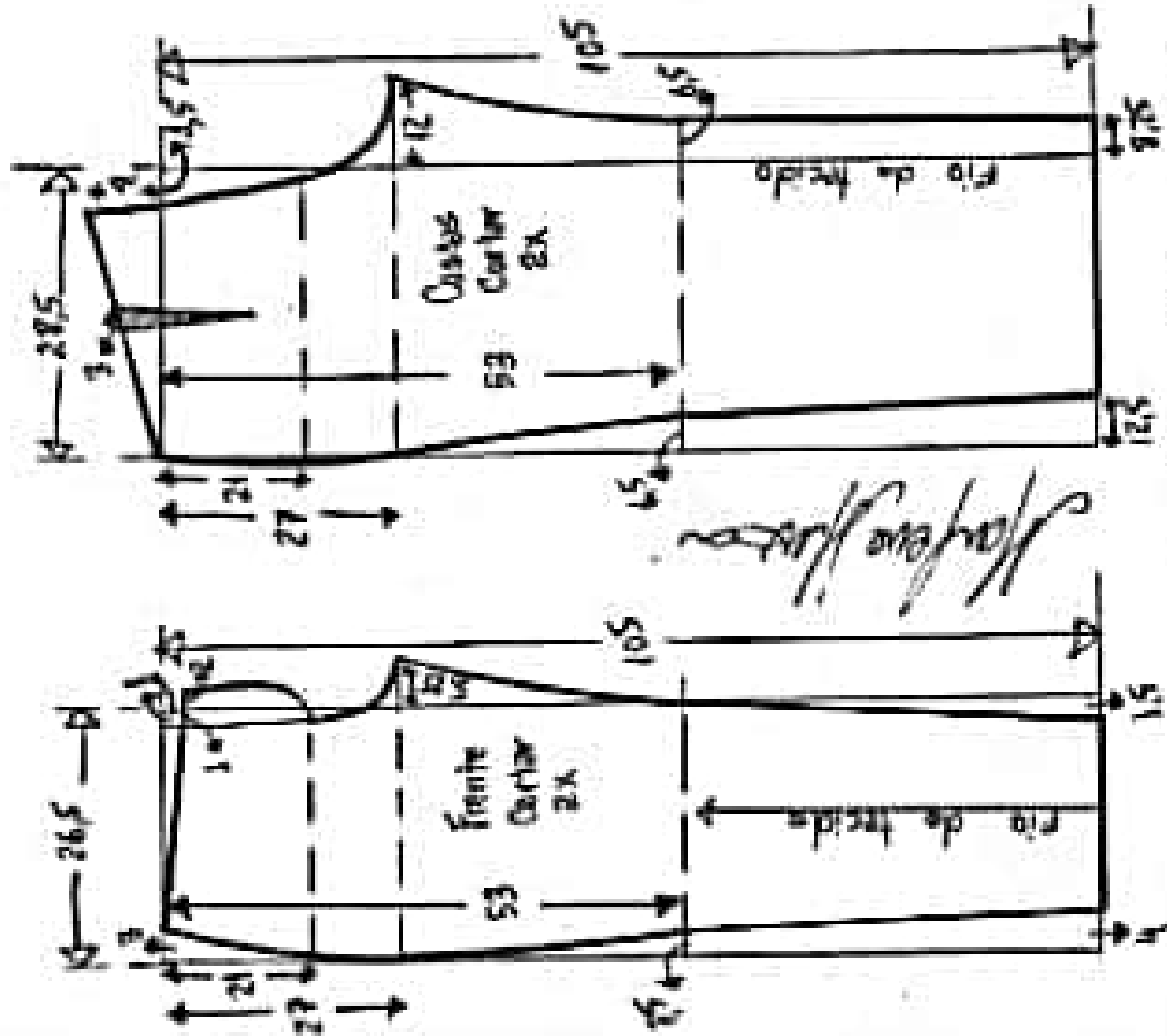

Molde
Sem margem
de costura

Zíper: 20cm

Calça Social
Simples 54
Tamanho

Cós = Uma tira
dobrada com 3,5
cm de largura
por 113cm de
comprimento

Braquieta (limpa)
do zíper



Tecido = 2,20m de microfibr,
gabardine, oxford, linho,
crepe pesqueto...

Malde
Sem traque
de costura

Zíper = 25 cm

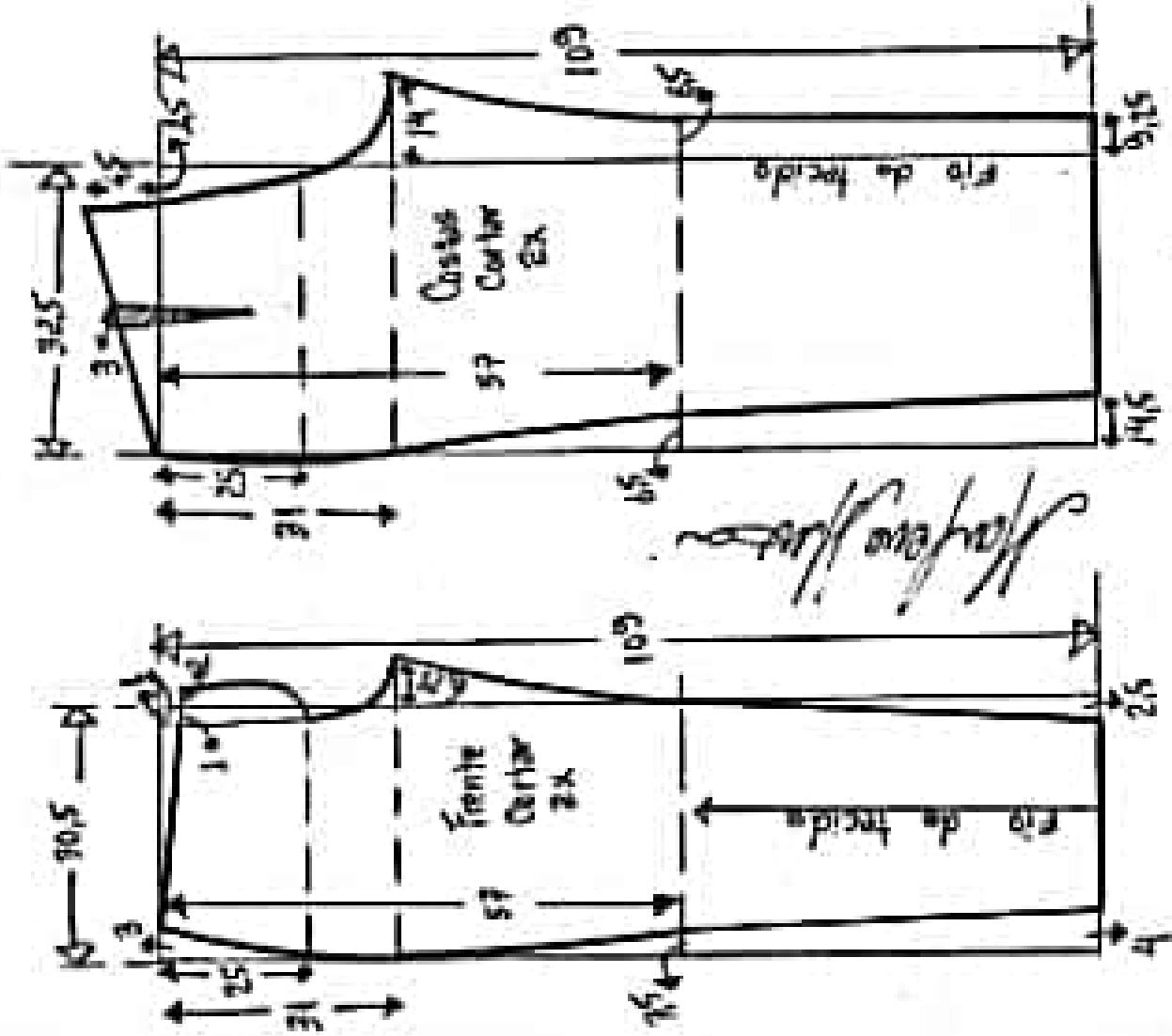
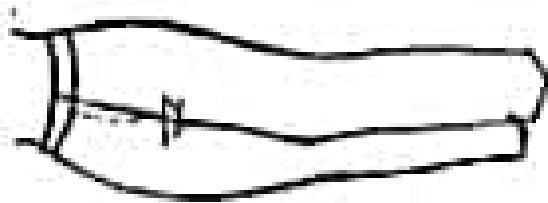

Marlene Junior

Calça Social
Simples
Tamanho 56

Cós = Uma tira
dobrada com 3,5
cm de largura
por 117cm de
comprimento

Braguilha (limpeza
do zíper)



Tecido = 2,20m de microfibras,
gabardine, oxford, linho,
crepe pesquero...

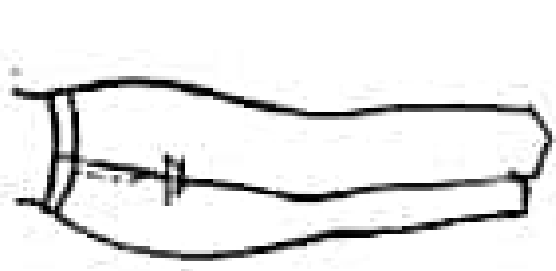

Molde
sem margem
de costura

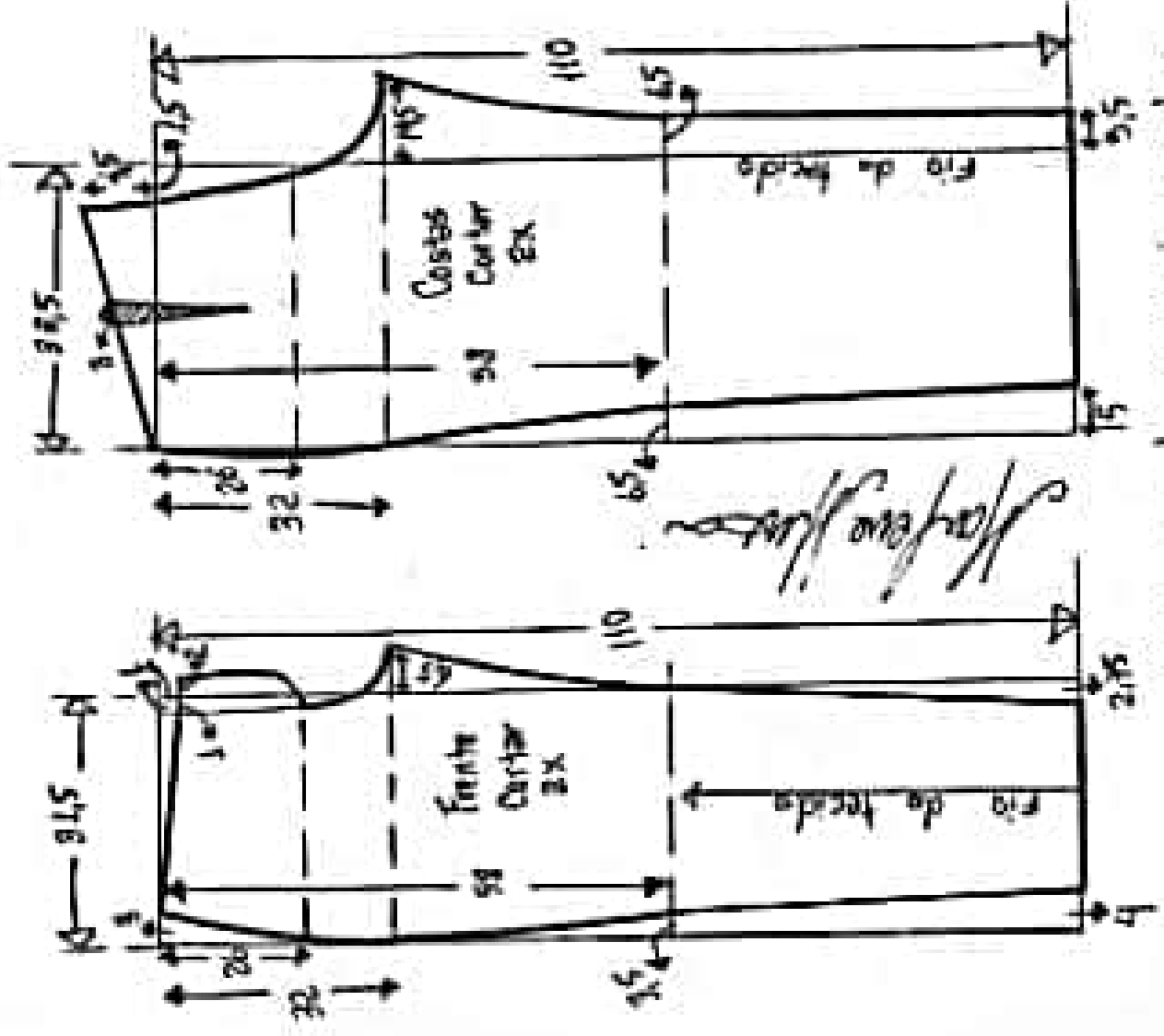



VOGUE

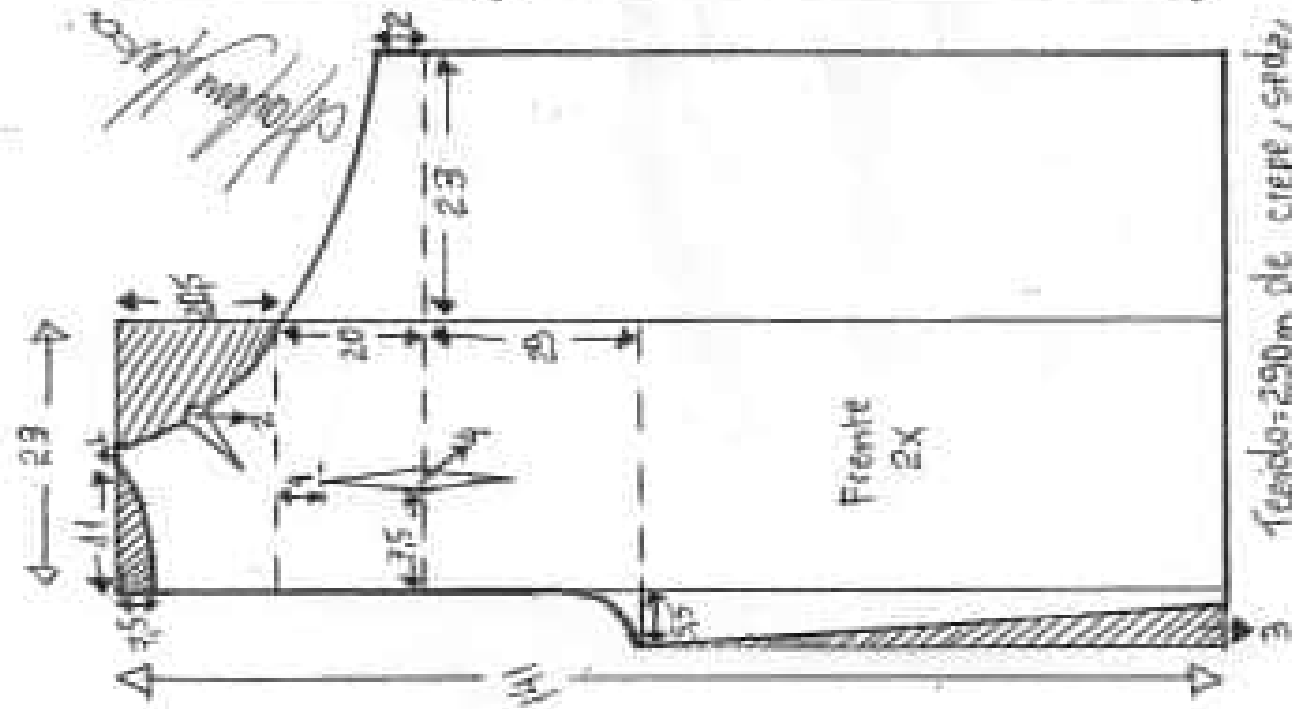

Tecido = 290m de crepe, sarda, viscose, popeline...

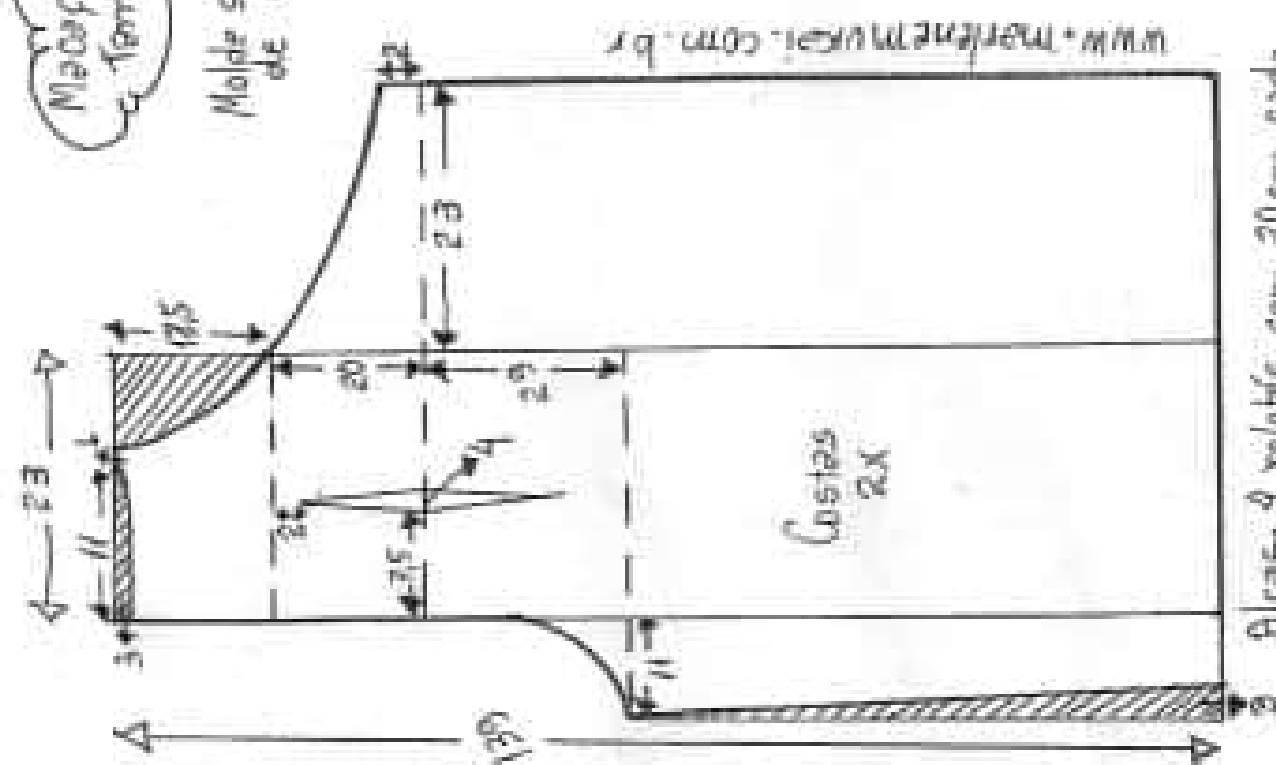

Alças = 4 roletés com 20cm cada.
 Tir de amarrar de cintura = 4 roletés
 com 30cm cada.

Medção envelope
 Tamanho 36

Molde sem margem
 de costura

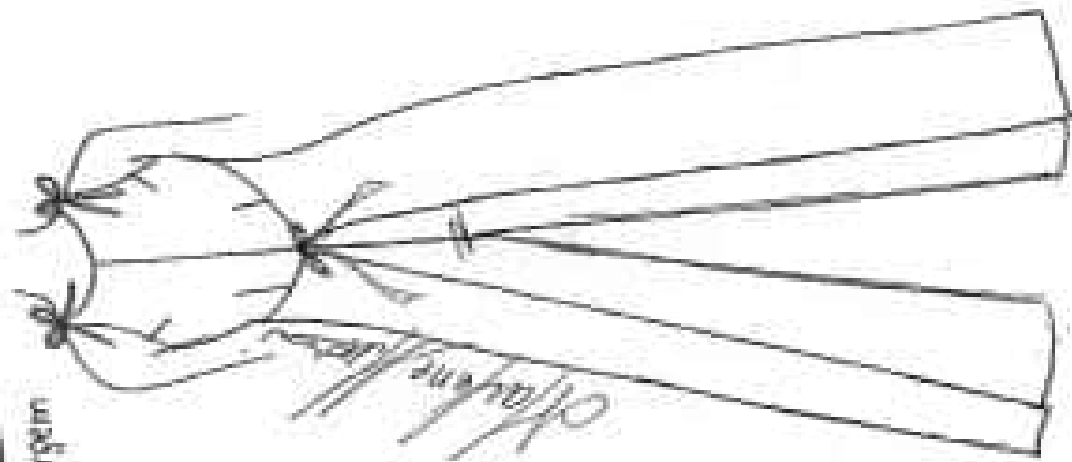

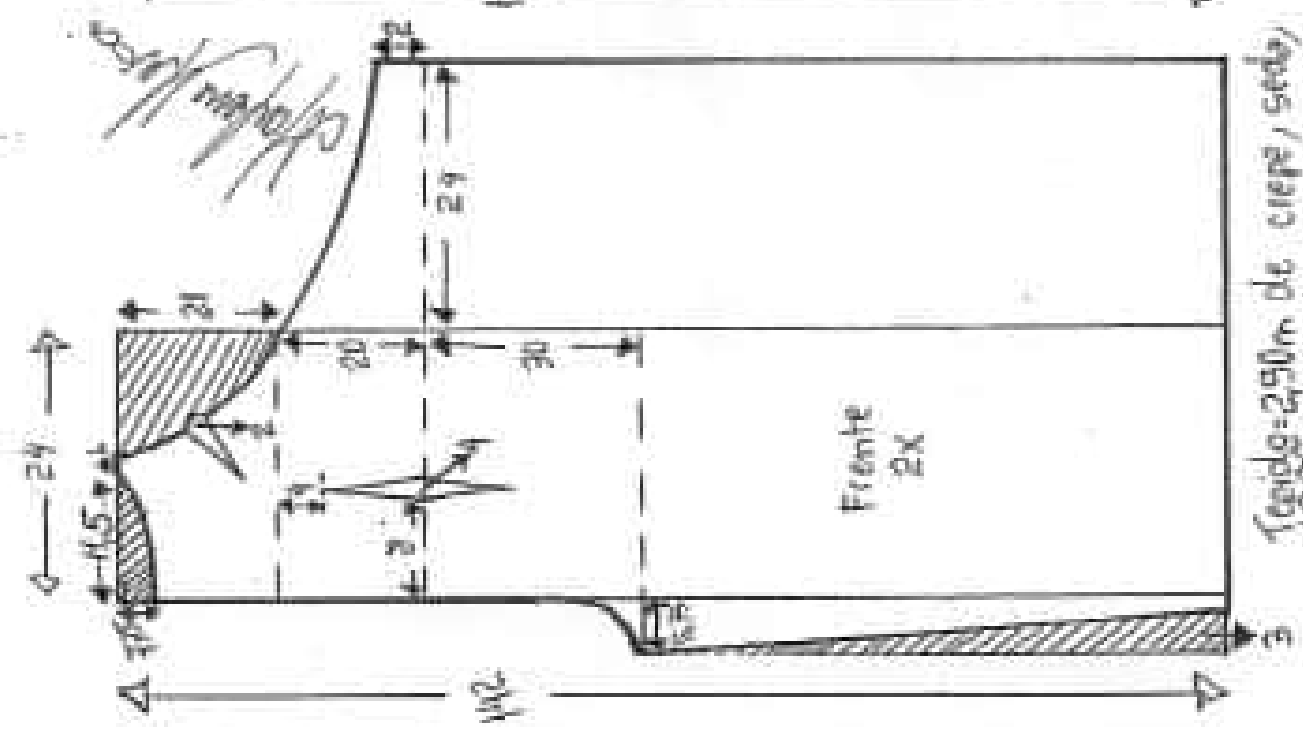

Tecido: 250m de crepe, seda, viscose, popeline...

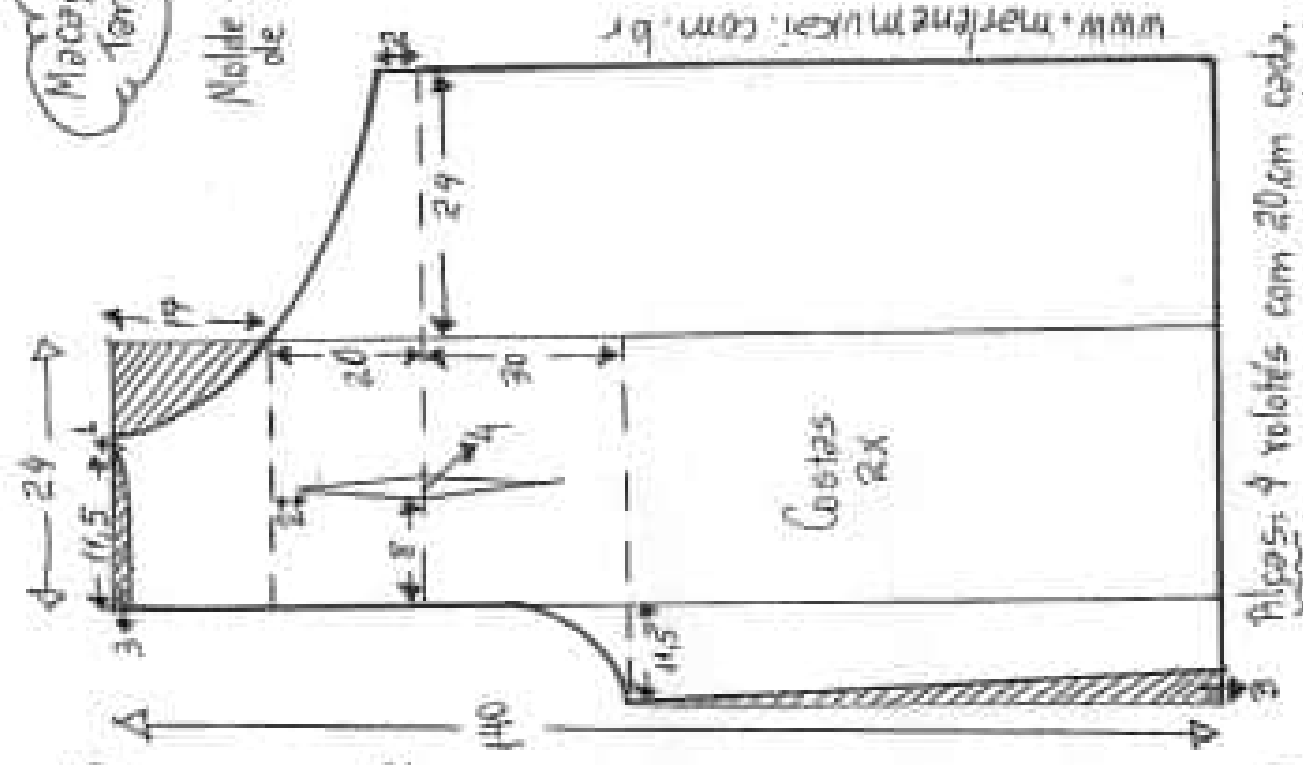

Alças: 4 volantes com 20cm cada. Size de amarrar na cintura: 4 volantes com 30cm cada.

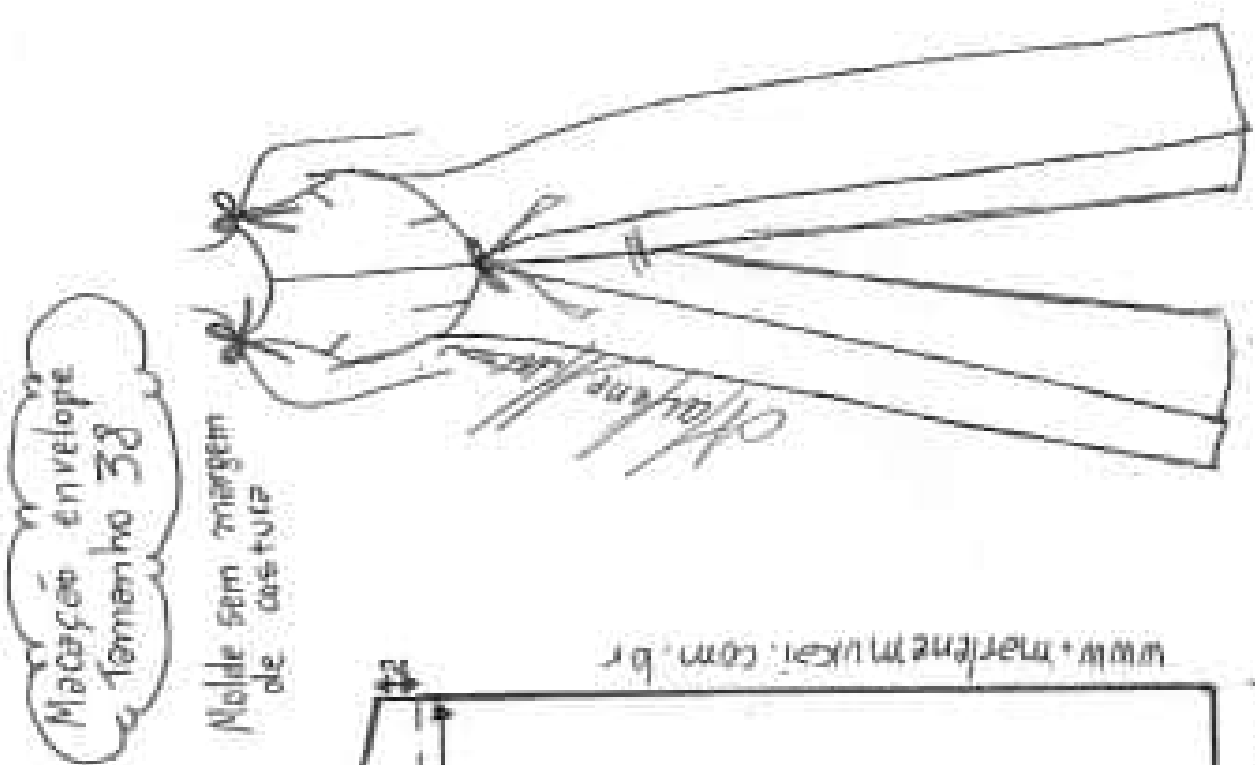

Mãeção envelope Tamanho 38

Nóde sem margem de costura

www.marfeneimaker.com.br

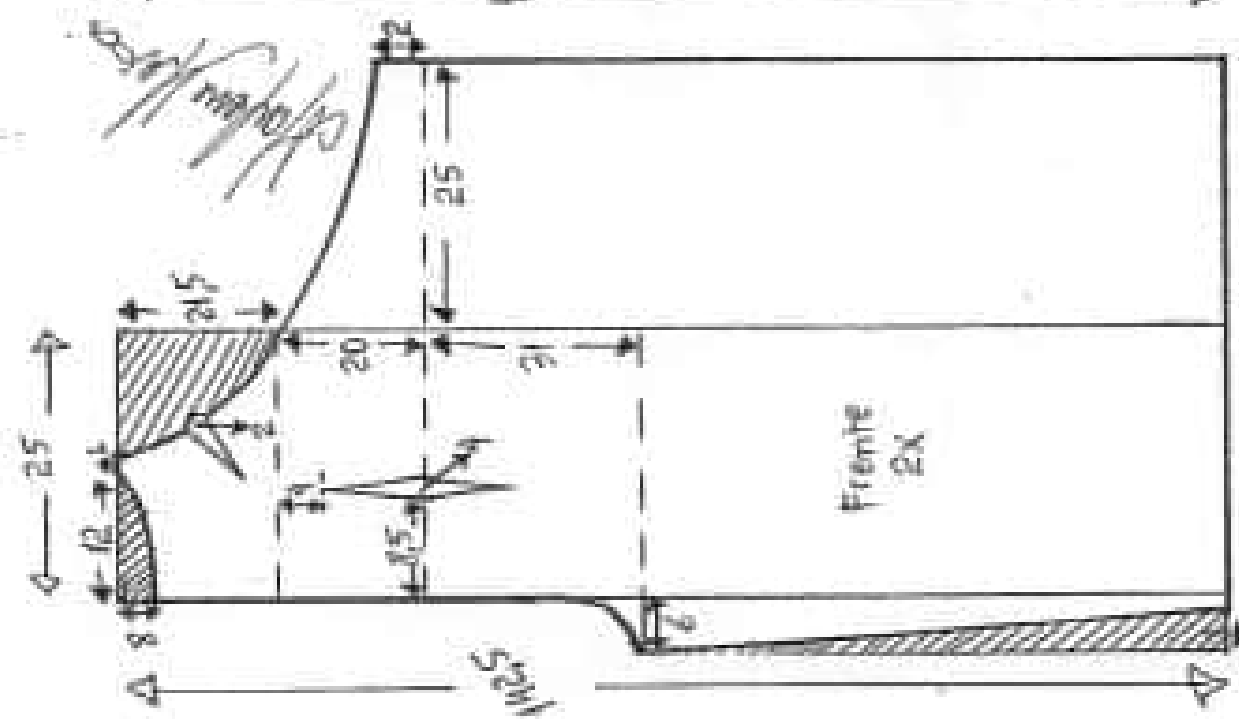

Tecido: 2,90m de crepe, seda, viscose, popelint...

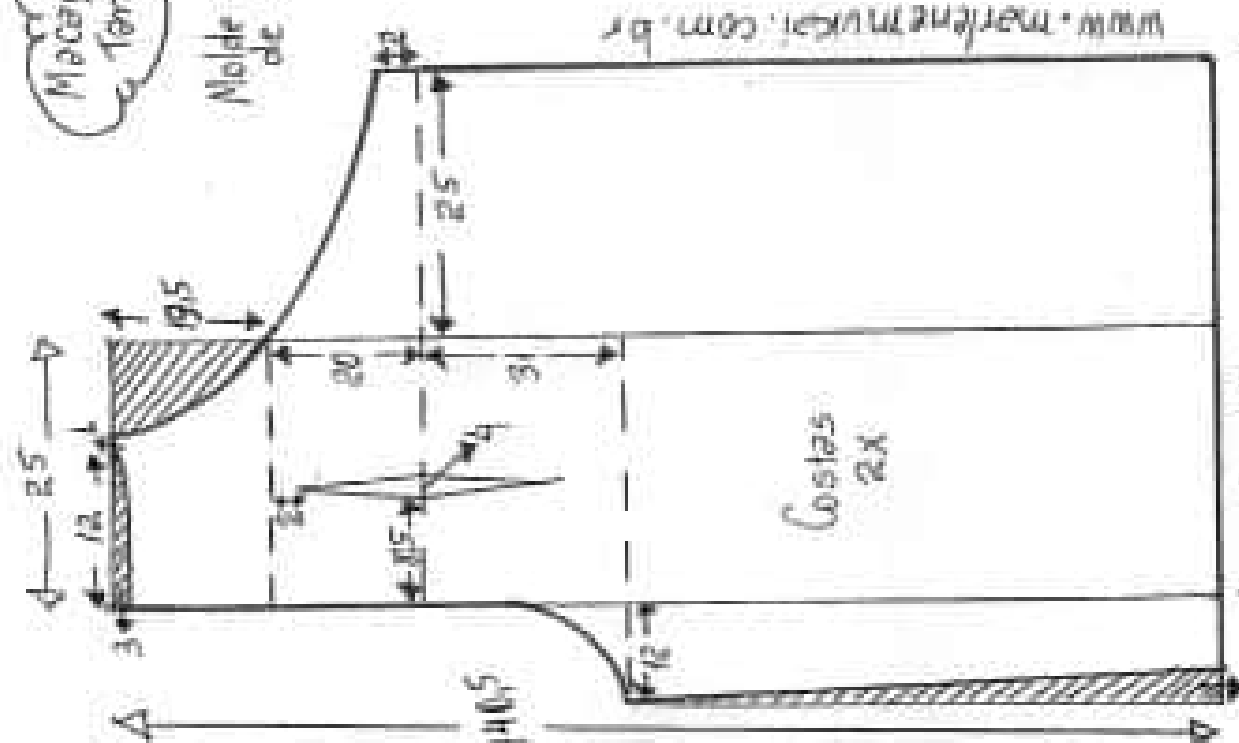

Alças: 4 rolotes com 20cm cada.
 Fita de amarrar de cintura: 4 rolotes
 com 30cm cada.

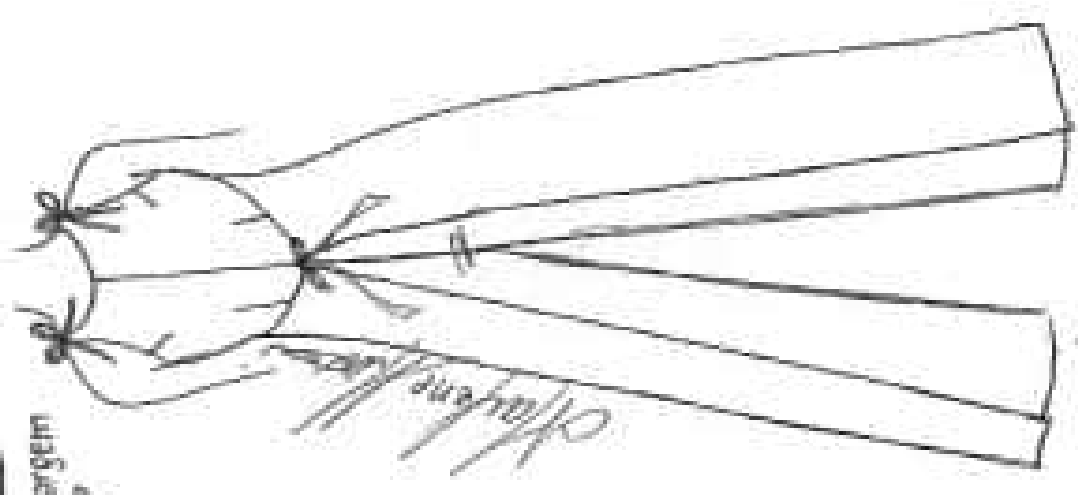

Macarão envelope
 Tamanho 40

Nolde sem margem
 de costura

www.marfentmexico.com.br

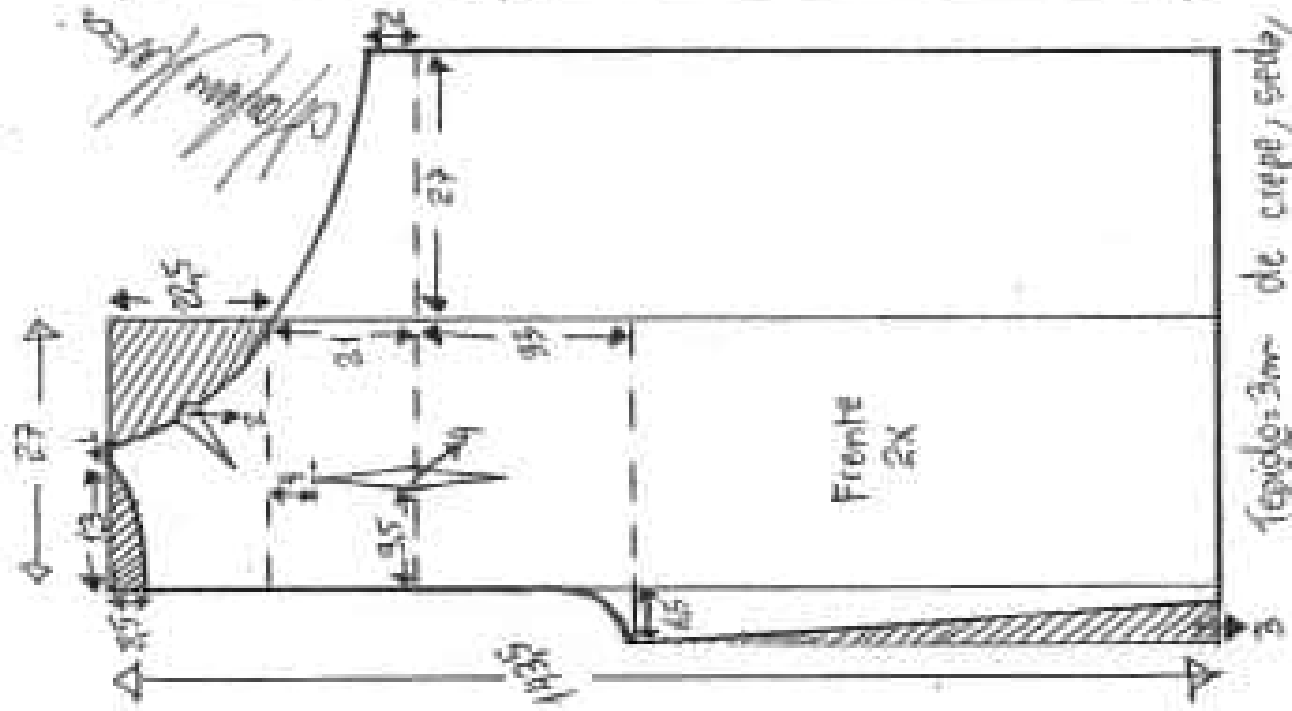

Tecido: 3m de crepe, seda, viscose, popeline...

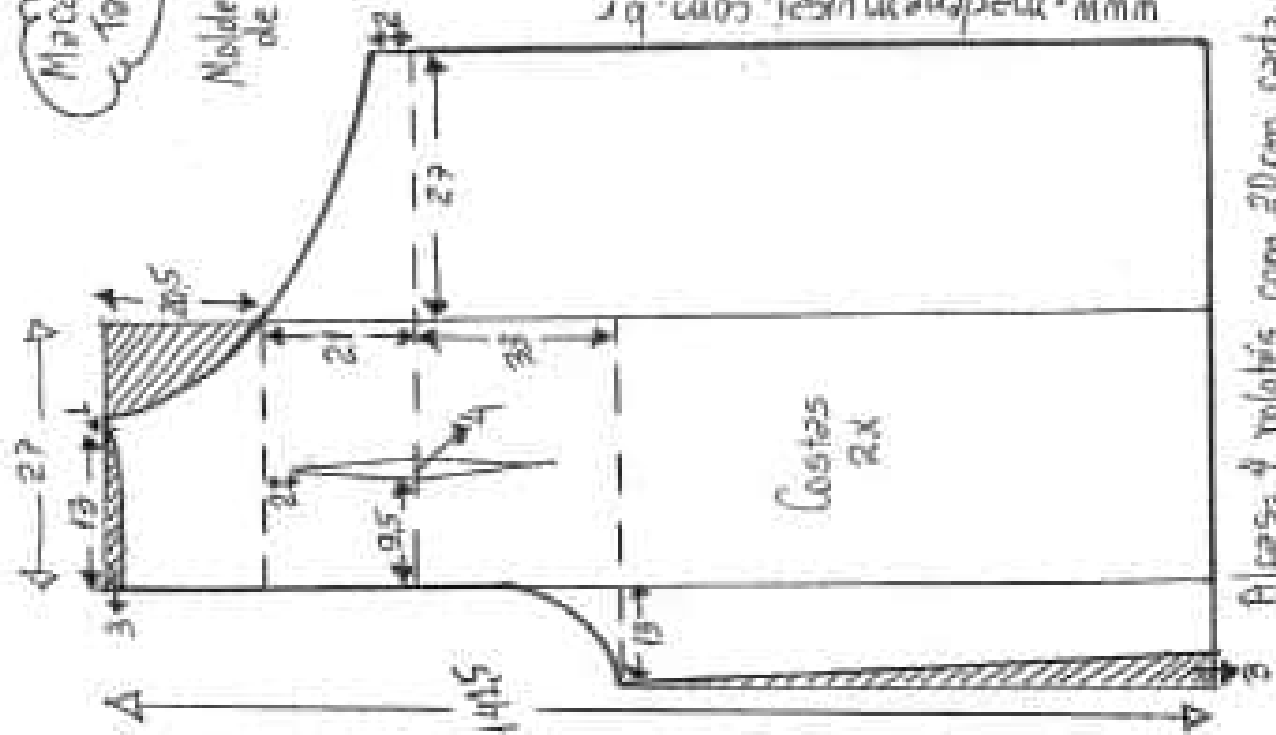

Alças: 4 roletés com 20cm cada. fio de amarrar de cintura 2 = 4 roletés com 30cm cada.

www.marthemurici.com.br

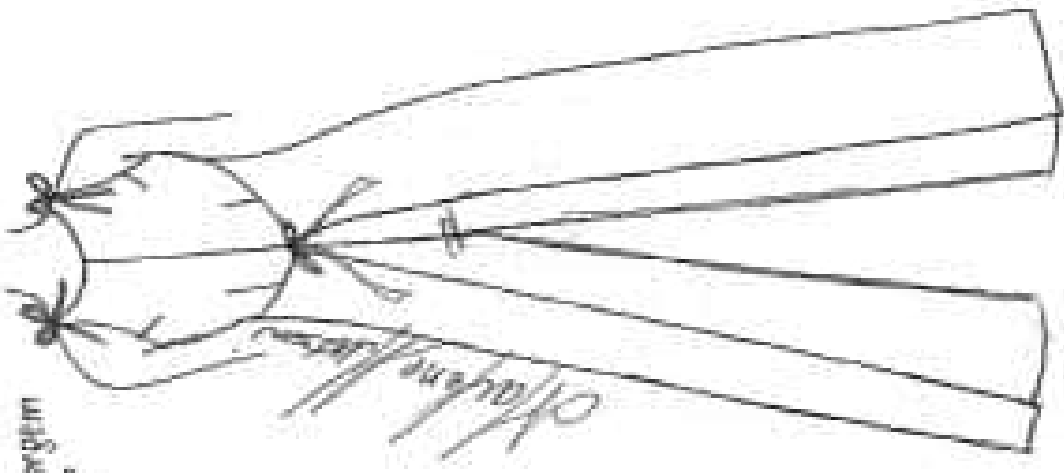

Mãe-cabeça Envelope e Tominho 44

Modelo sem margem de costura

Mãcasõs en vvelope
 Tamanho 46

Molde sem margem
 de costura

www.marleneimvcal.com.br

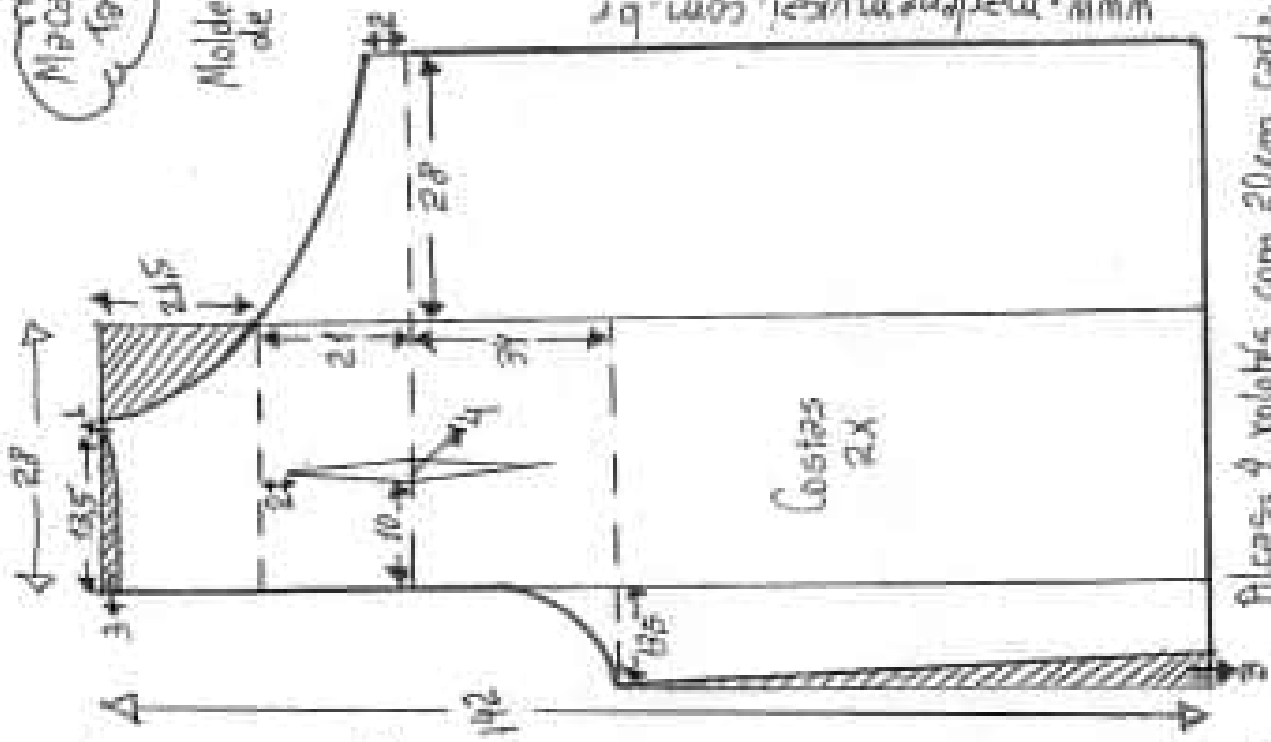

Alças: 4 rolotês com 20cm cada.
 Fita de amarrar de cintura = 4 rolotês
 com 30cm cada.

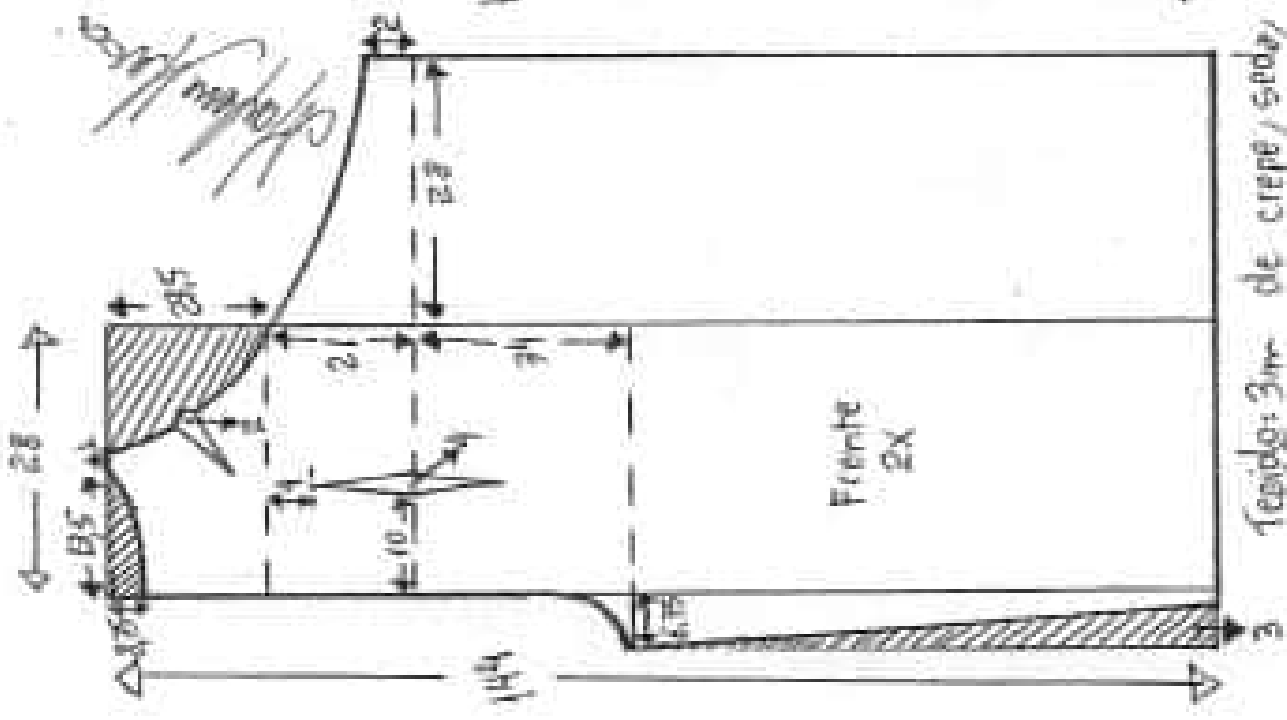

Tecido: 3m de crepe/seda,
 viscose, popeline...

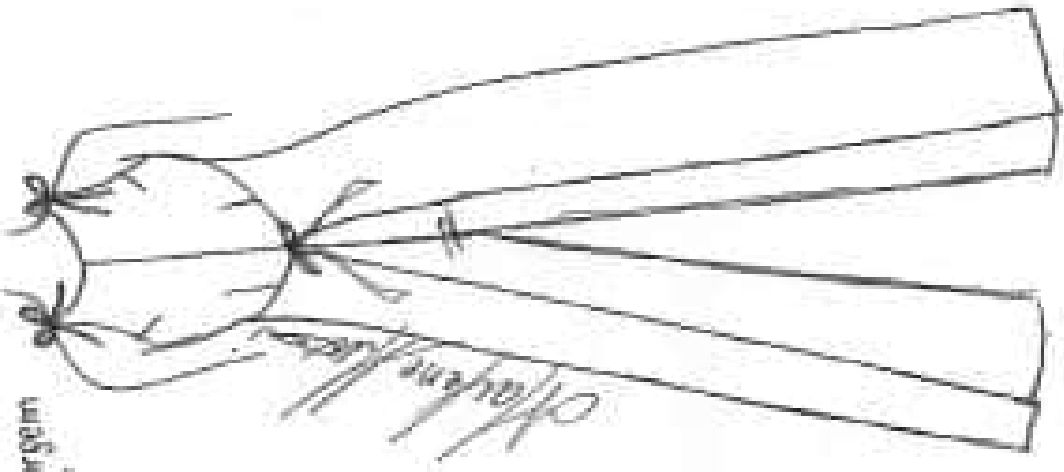

Mãeção envelope
e fôrma 50

Molde sem margem
de costura

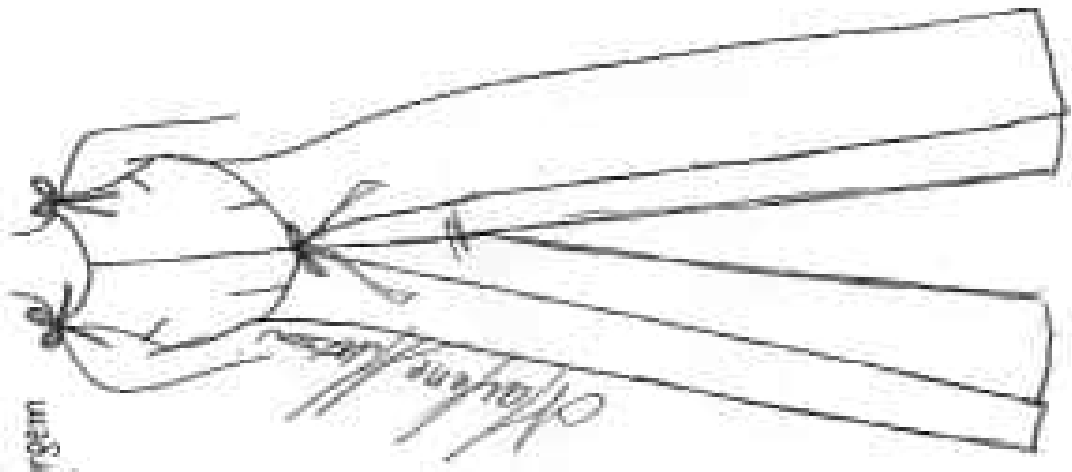

www.marleneurkel.com.br

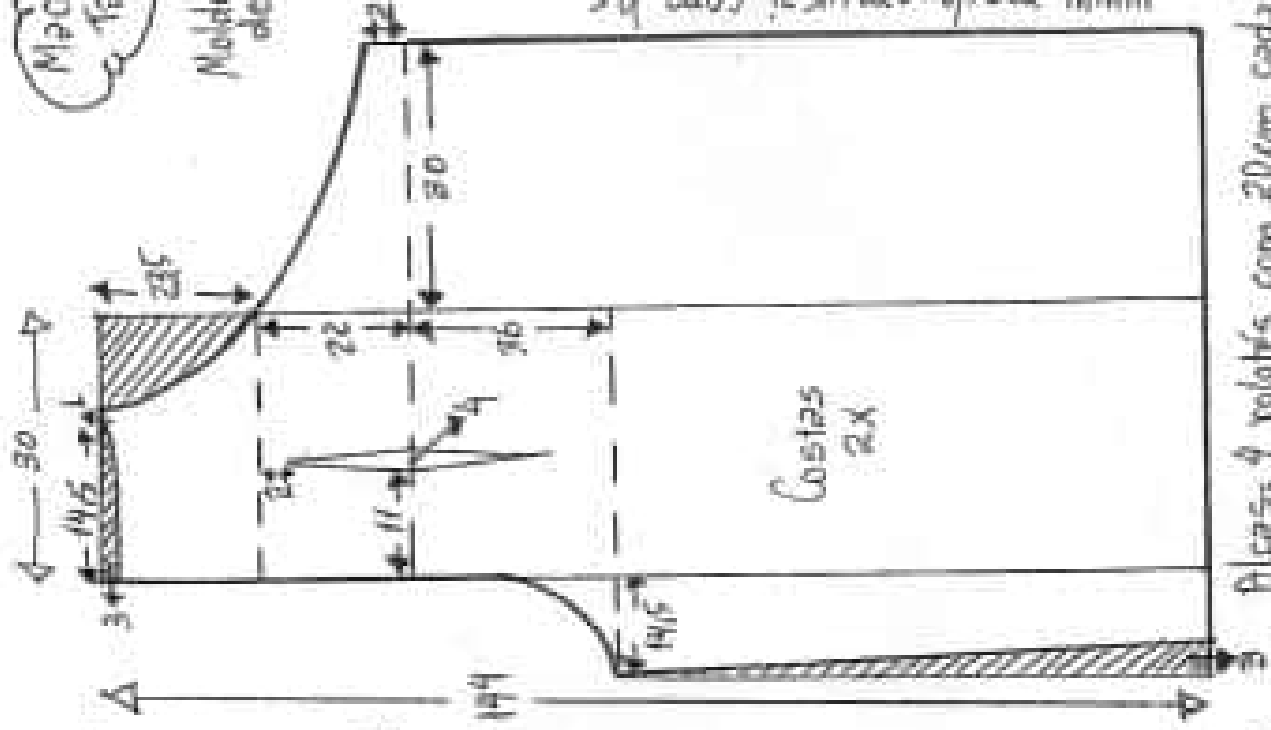

Alças: 4 rolêts com 20cm cada.
Fôr de amarrar 32 cintura = 4 rolêts
com 30cm cada.

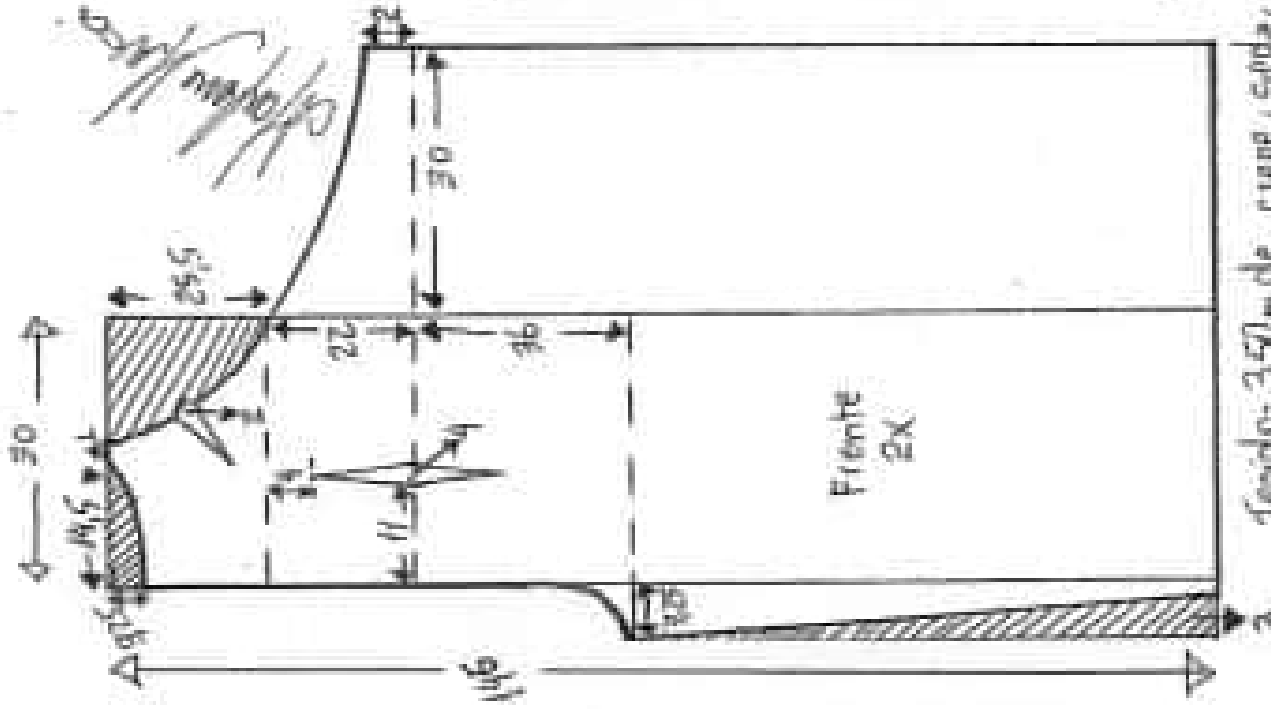

Tecido: 3,50m de crepe, seda,
viscose, popeline...

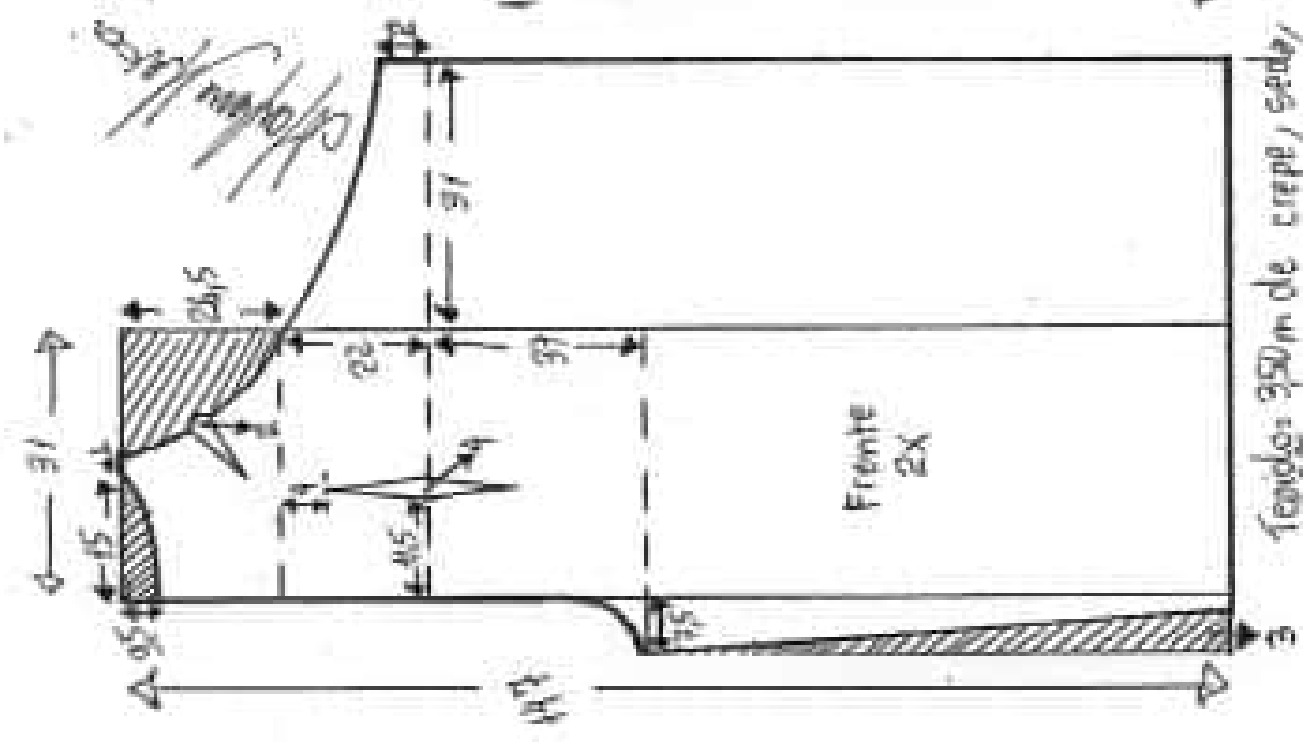

Tecido: 350m de crepe, seda, viscose, popeline...

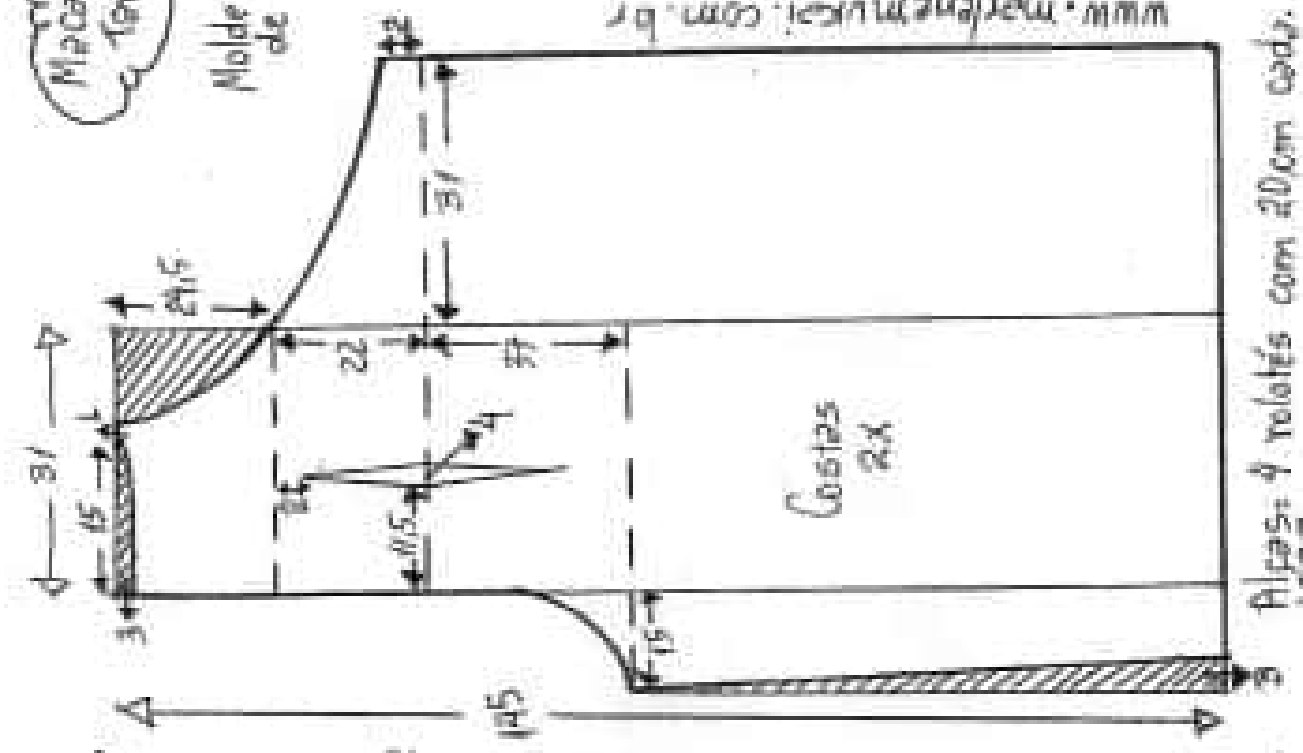

Alças: 4 roletés com 20cm cada.
 Tira de amarrar na cintura: 4 roletés com 20cm cada.

www.marlenebrunel.com.br

Marcas em envelope tamanho 52

Molde sem margem de costura

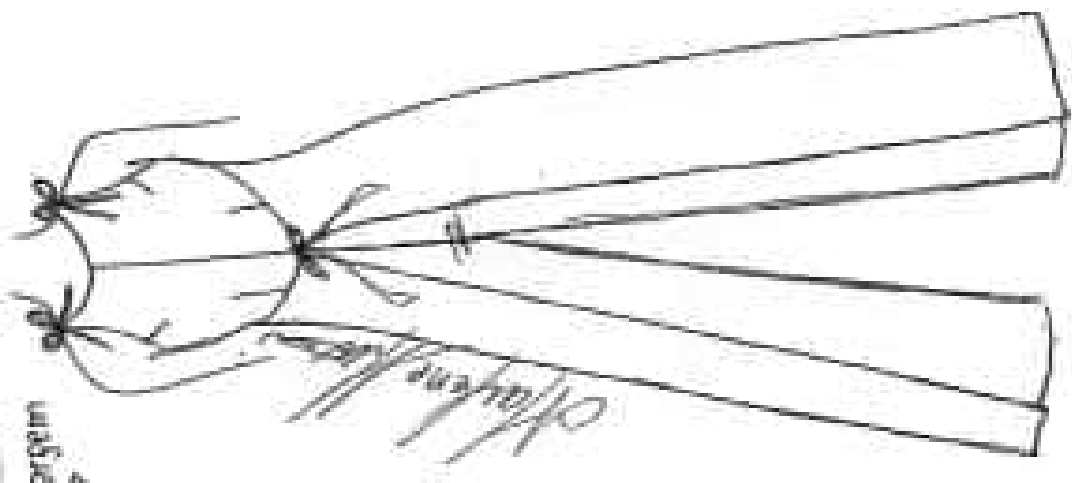

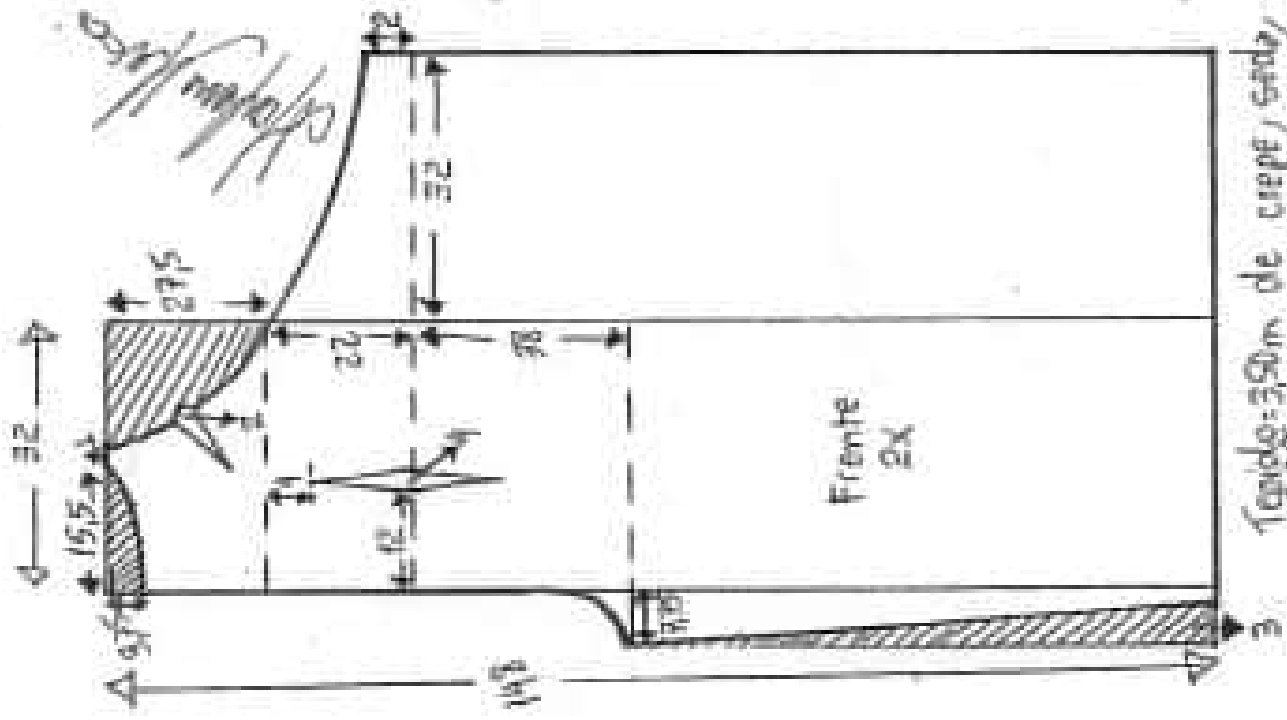

Comprido: 39cm de crepe, seda, viscose, popeline...

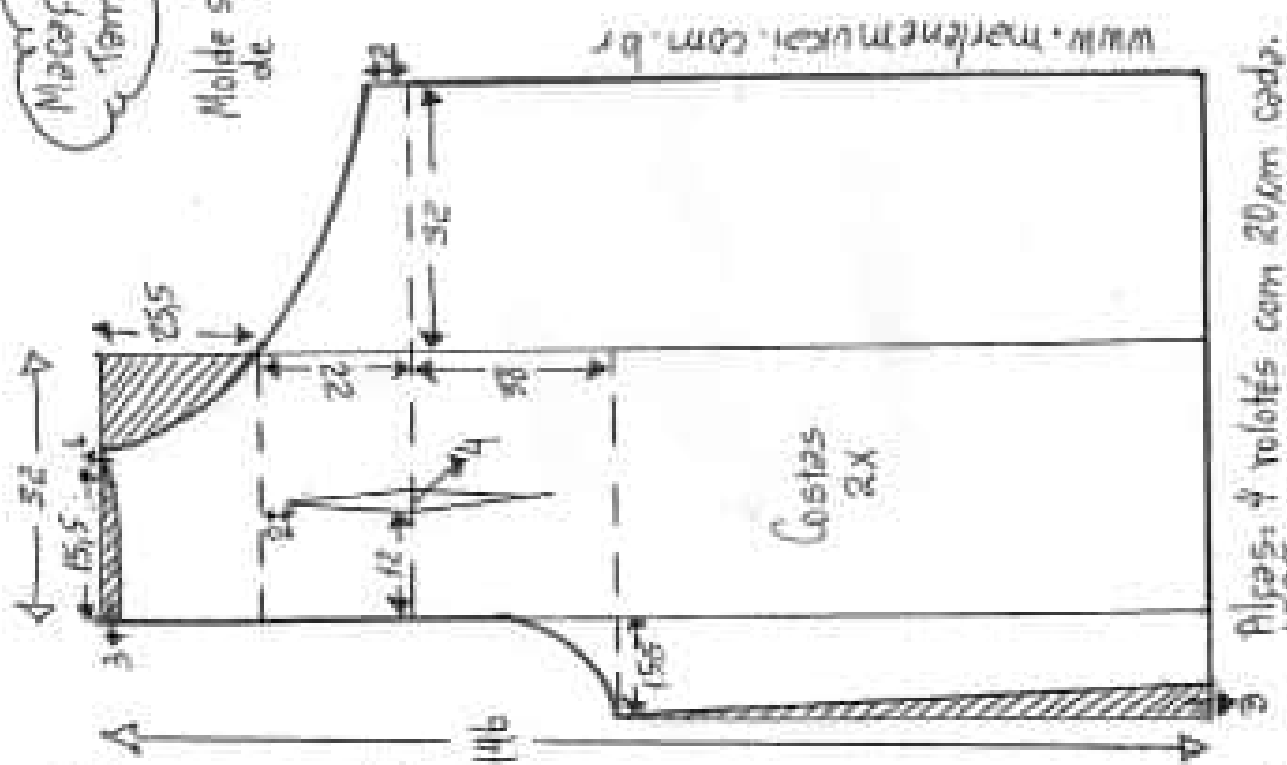

Alças: 4 roletés com 20cm cada.
 Tipo de amarrar de cintura = 4 roletés com 30cm cada.

www.merletemurci.com.br

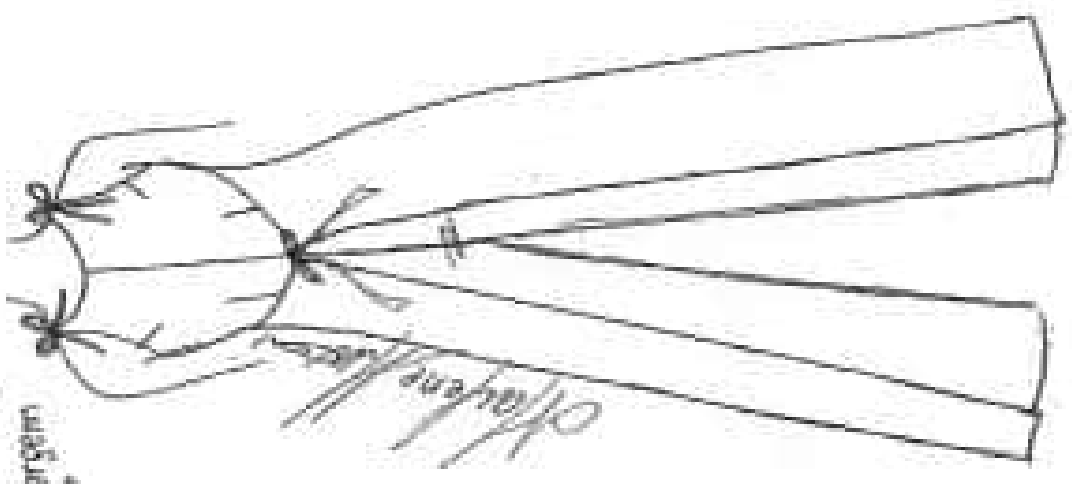

Mãeção envelope tamanho 54

Molde sem margem de costura

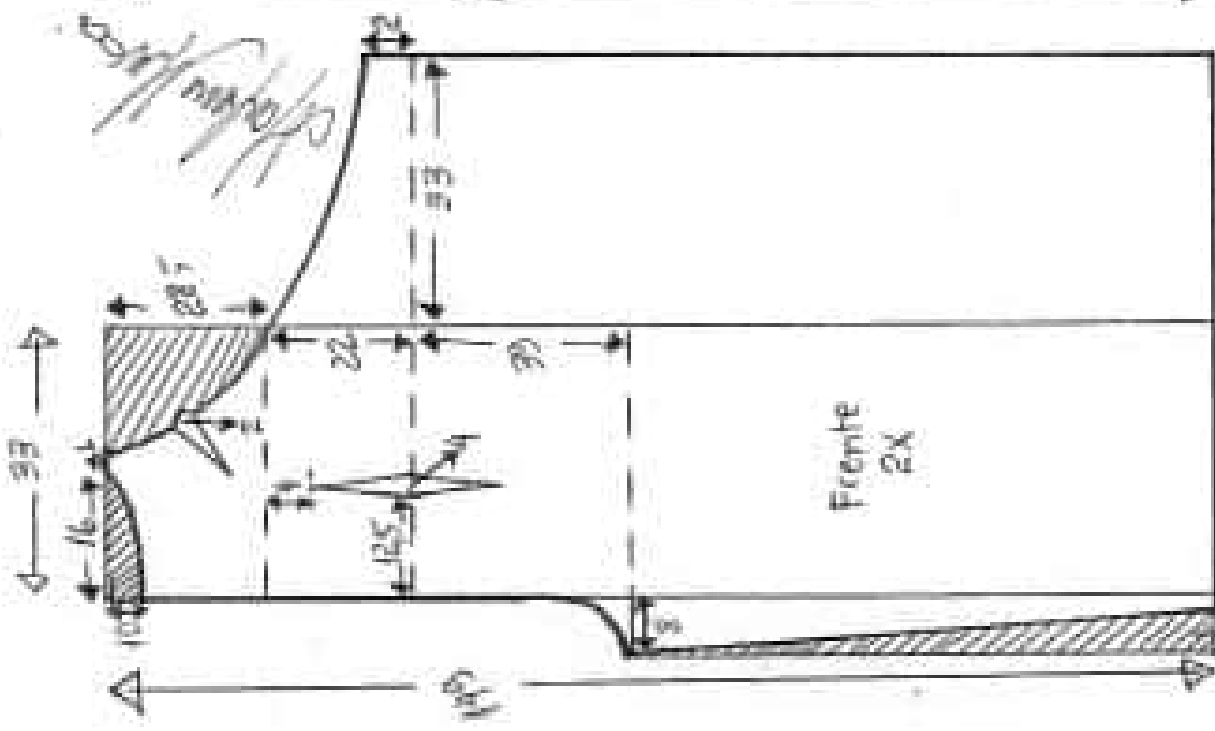

Tempo = 350m de crepe, seda, viscose, popeline...

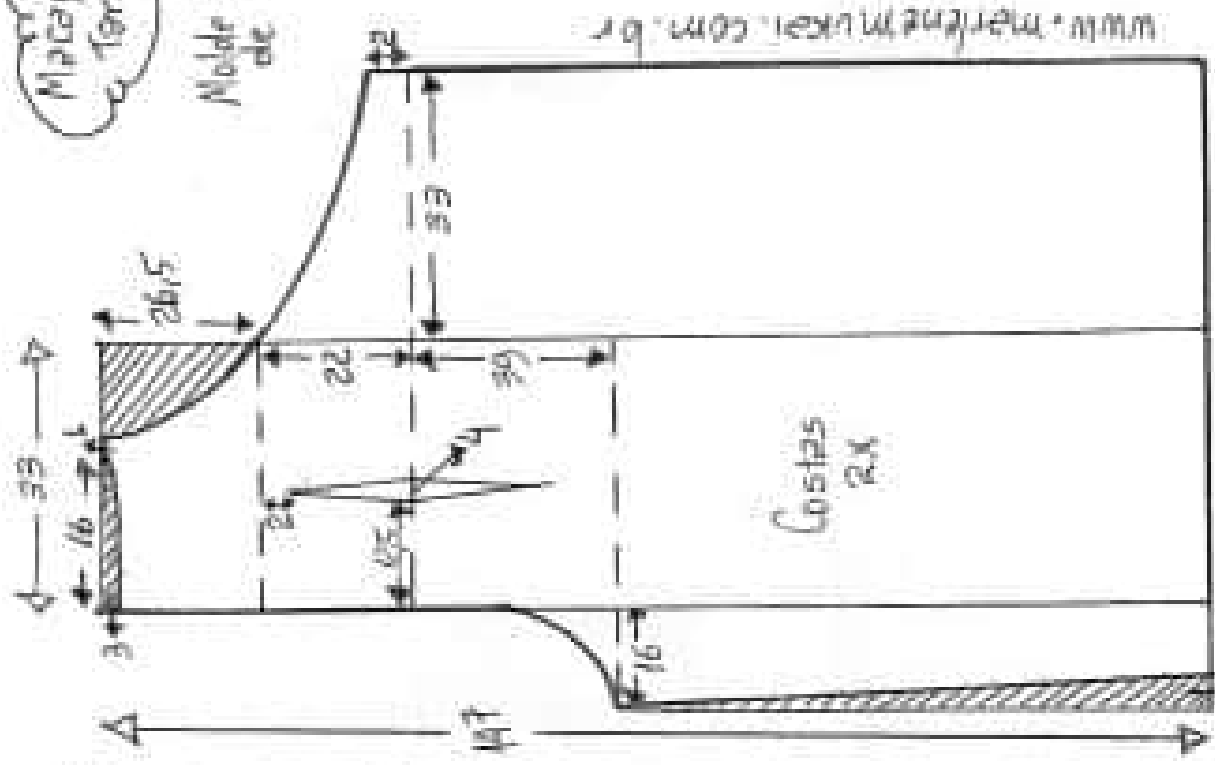

Alças = 4 rolotés com 20cm cada.
 Fio de amarrar de cintura = 4 rolotés com 30cm cada.

www.merlennmural.com.br

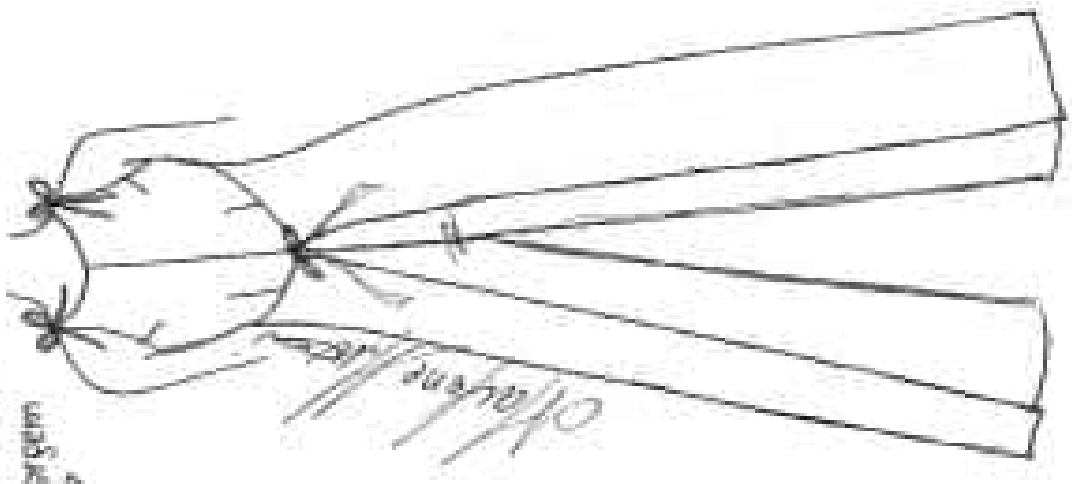

Mãeção envelope e Tomenho 56

Modelo sem margem de costura



Seiz com pol
 amafnico luvaf
 Tamanho 36

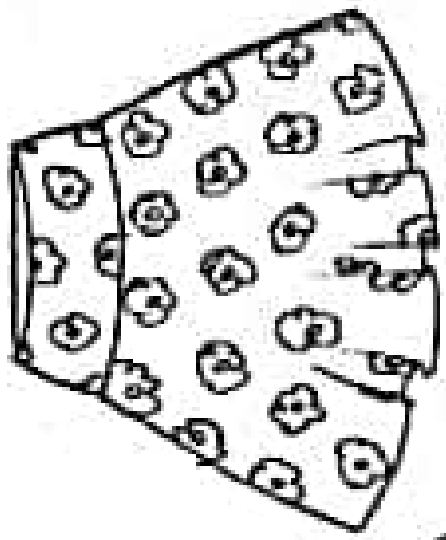
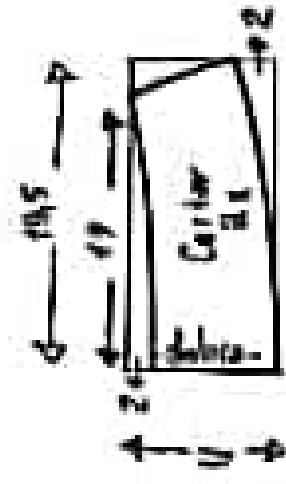

Mede sem
 margem de
 costura

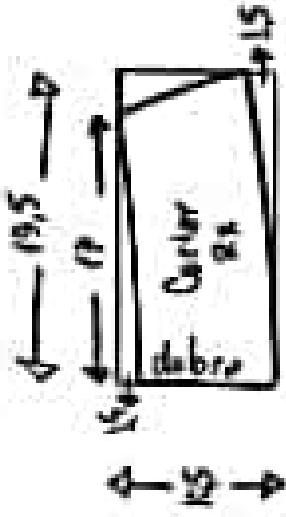
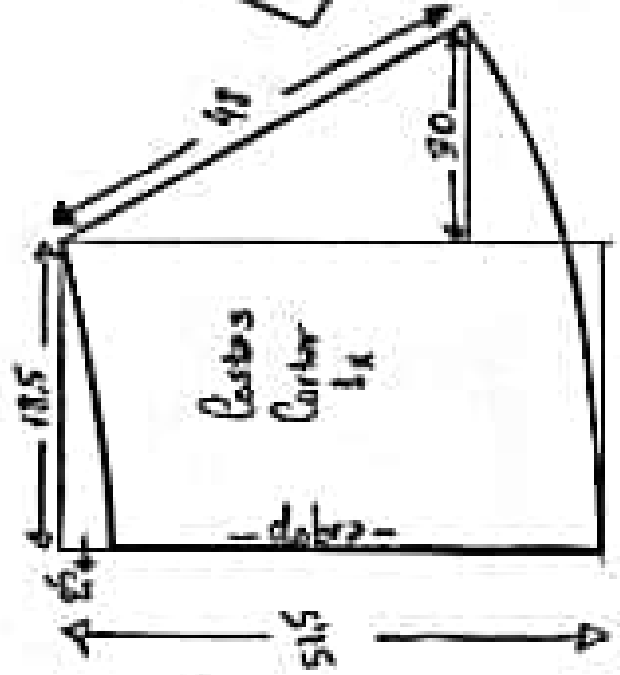

Modelo

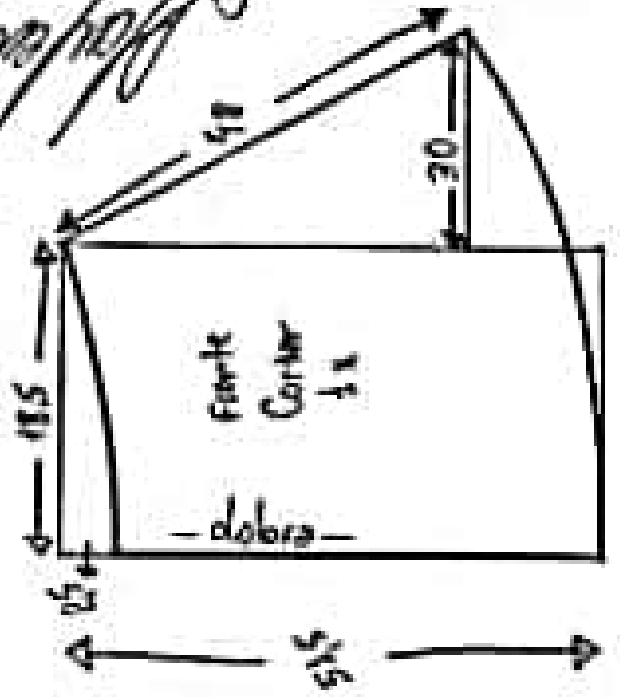

Tecido = lon de lesi, anerrupe, tricoline, piquet, crepe...
 Entreteb para o polo = 20 cm
 Zíper invisível para a lateral 18 cm

www.marleneinucci.com.br
 www.marleneinucci.moldesinfantil.com.br

Saiz com pab
 matemico eusef
 Termino 38

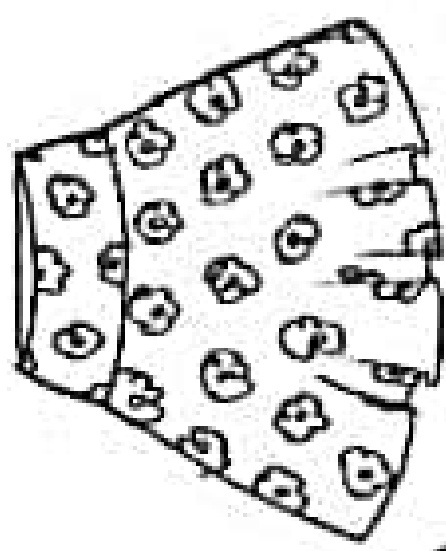

Molda sem
 margem de
 costura

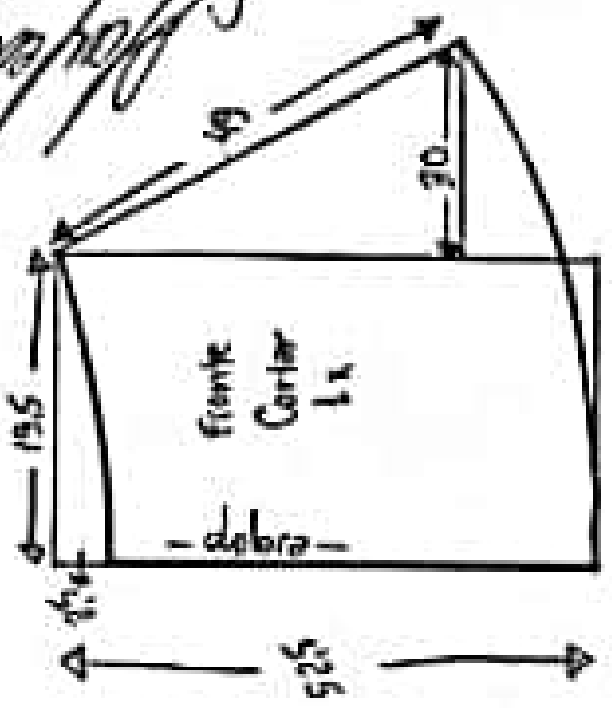
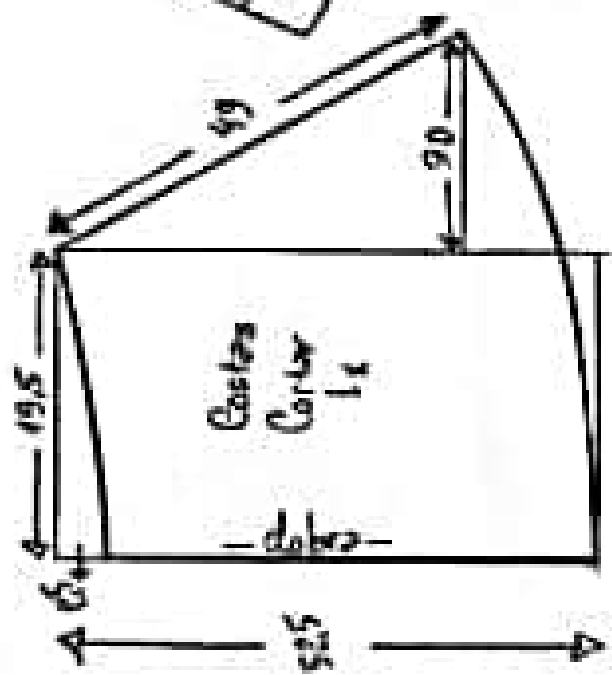

Stylen Kite

tecido = 1m de lesi, enervado, tricolina, piquet, crepe...
 Estetela para o poleo 20cm
 Zíper invisível para o lateral 18cm

www.marleneinucci.com.br
 www.marleneinucciinfantil.com.br

Saiz cam pob
matmico bust
Tomenho 40

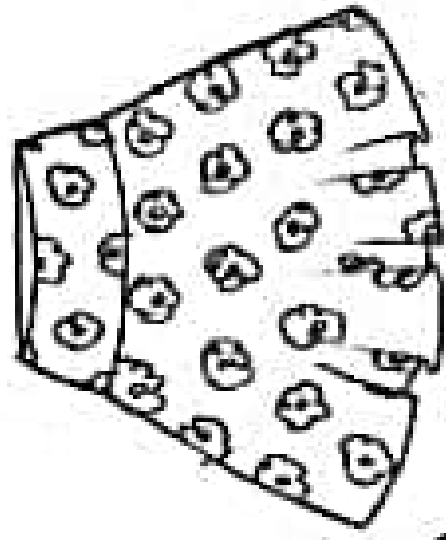
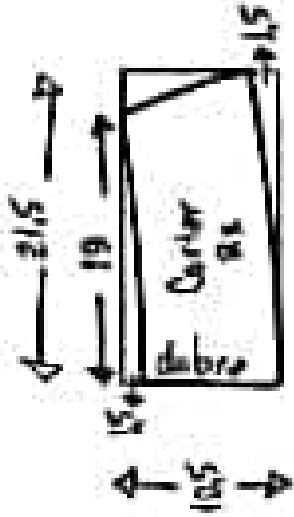
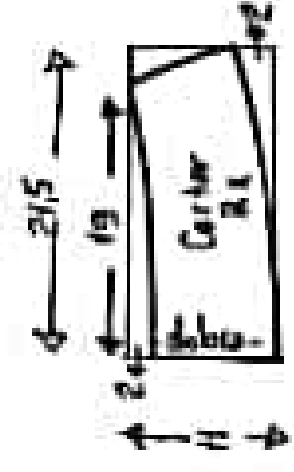

Malde sem
margem de
costura

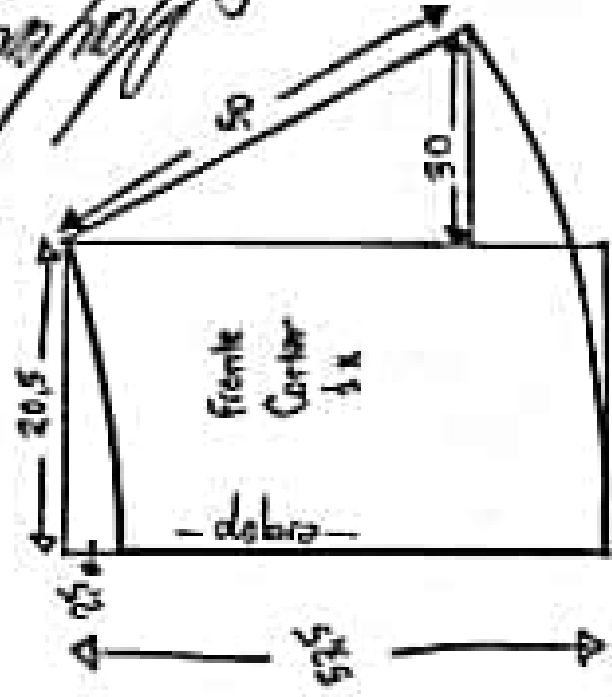
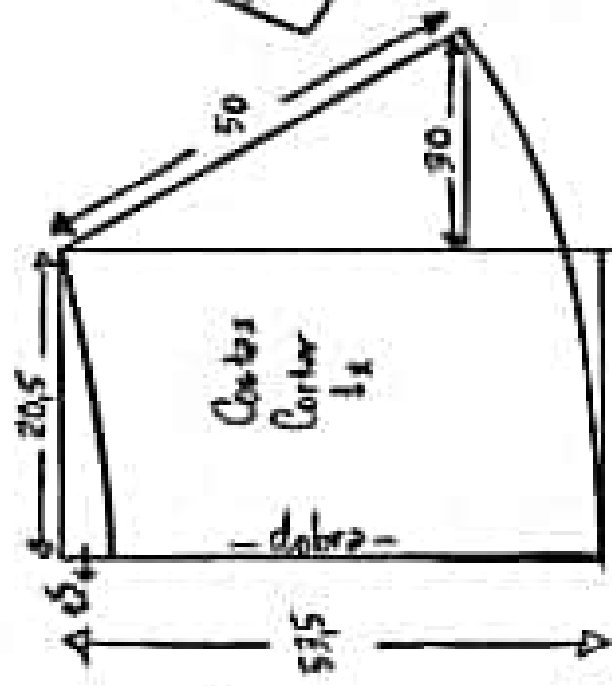

Yafare Kist

Tecido = 1.10m de lesi, enarruga, tricoline, piquet, crepe...
Entretela para o pala 20 cm
Zíper invisível para o lateral 18 cm

www.tutorialmexai.com.br
www.tutorialmexaimoldesinfantil.com.br

Saia com pólus
 emolástica elástica
 Tominho 42

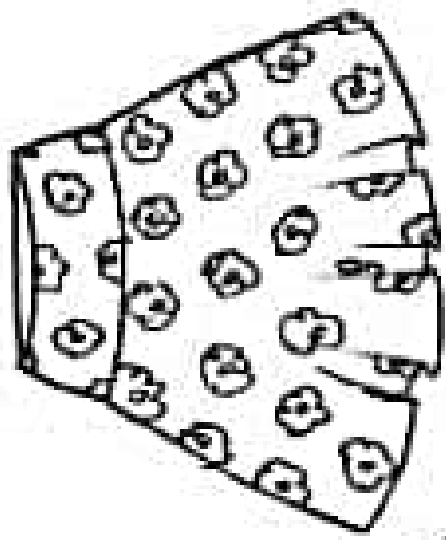
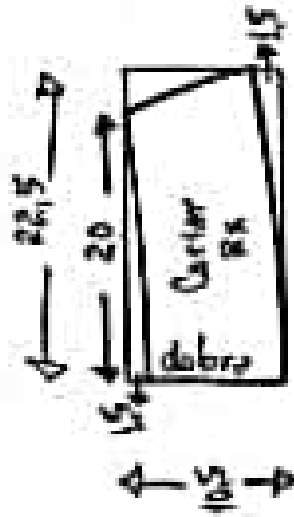
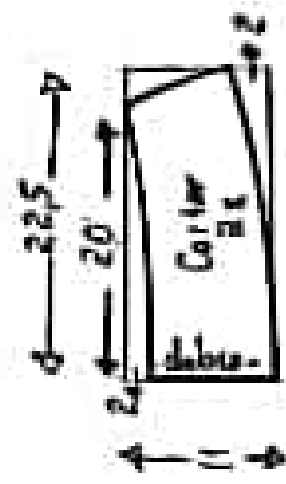

Malha sem
 margem de
 costura

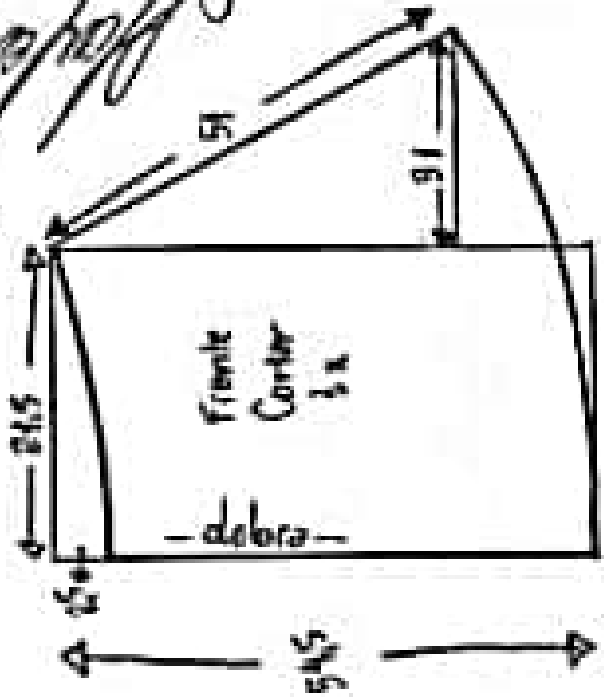
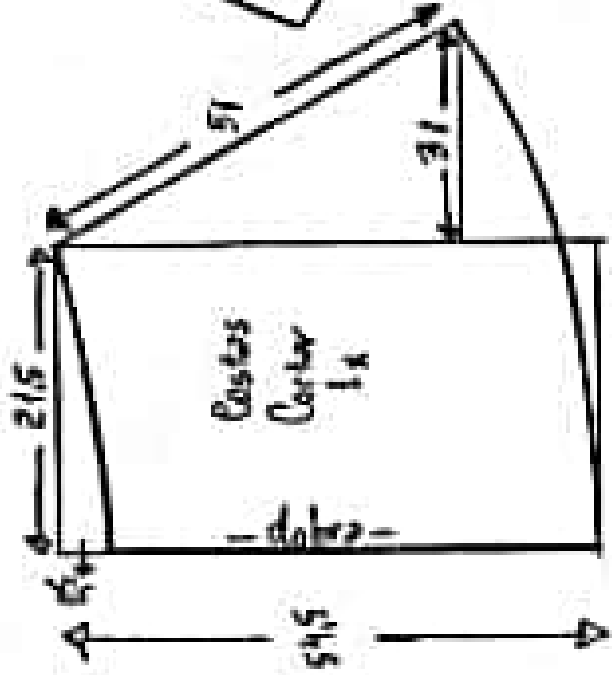

Gravador Kist

Tecido = 1,10m de lesi, overrupe, tricaline, piquet, crepe...
 Entretela para o pólus 20 cm
 Zíper invisível para o lateral 18 cm

www.merlenebruncci.com.br
www.merlenebruncciinfantil.com.br

Seio com pala
matrônica azul
Tamanho 44

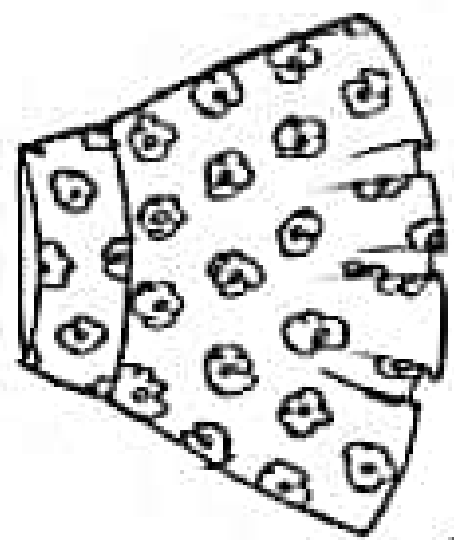
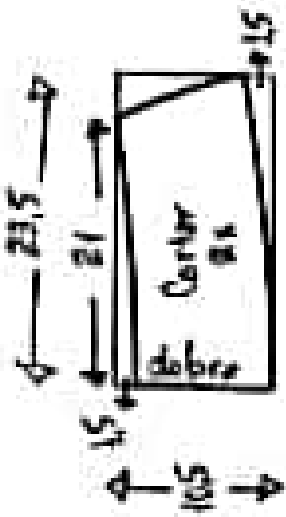

Meide sem
margem de
costura

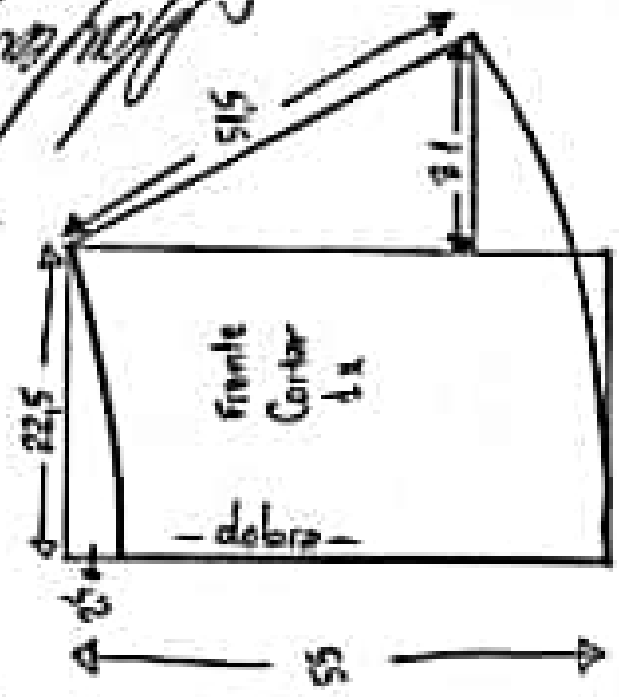
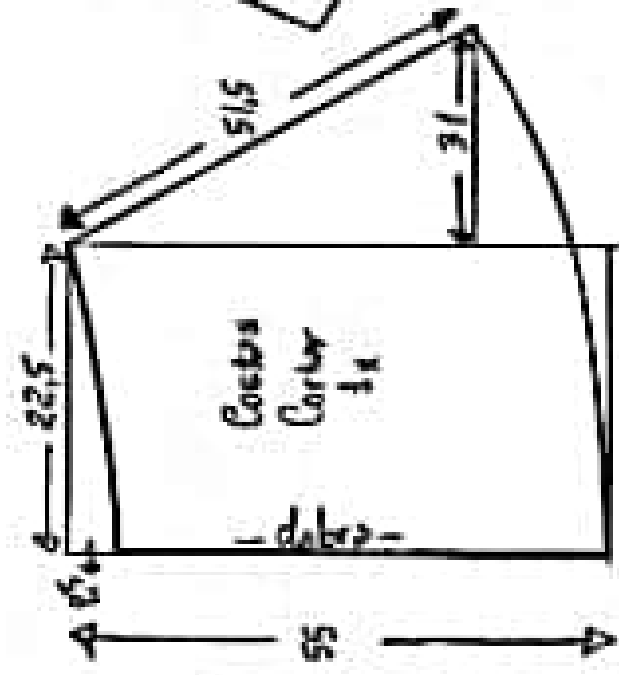

Modelo

tecido = 1.20m de lesi, overrupe, tricolore, piquet, crepe...
 Entretela para o pala = 20cm
 Zíper invisível para o lateral 18cm

Saiz cam pub
 e amafimico eufraf
 Tamanho 46

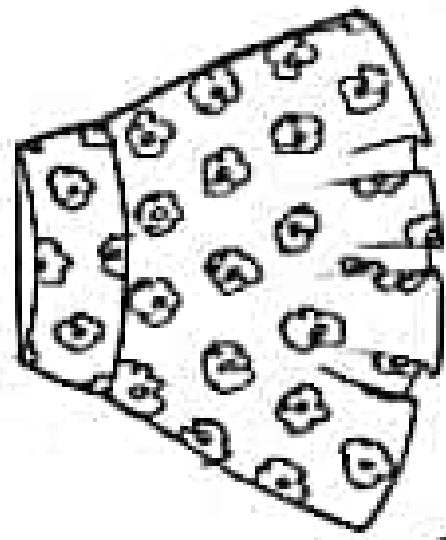
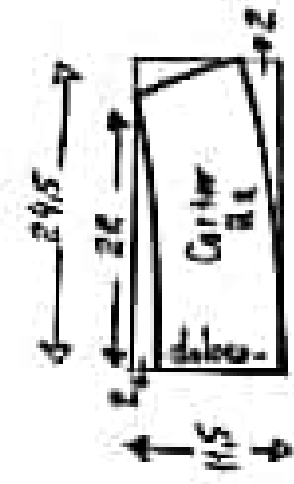

Melde sem
 margem de
 costura

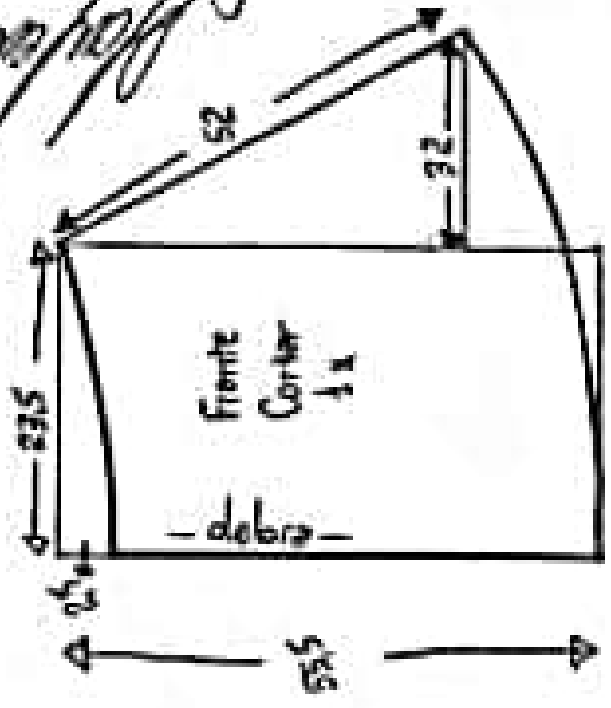
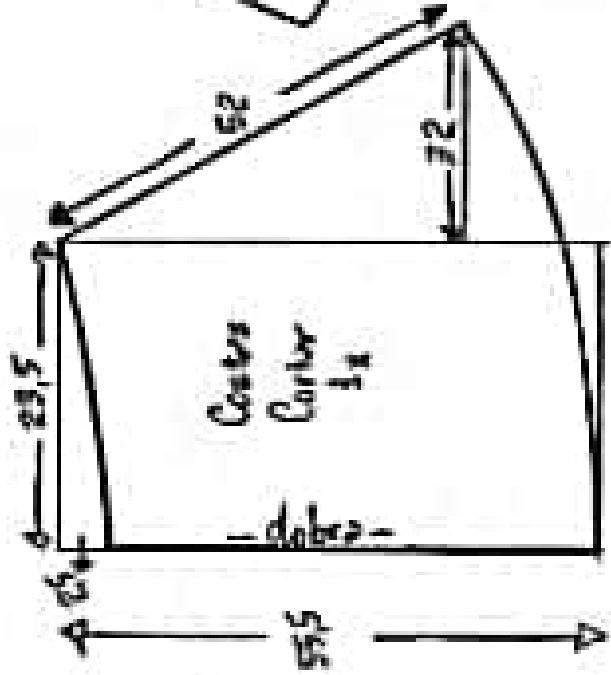

Fora

Tecido = 1.20m de lesi, onerupto, tricolore, piquet, crepe...
 Entretela para o polo 20cm
 Zíper invisível para o lateral 18cm

www.martine.murcia.com.br
 www.martine.murcia.moldes.infantil.com.br

Solo com pól
 e amfônico eufor
 Tamanho 48

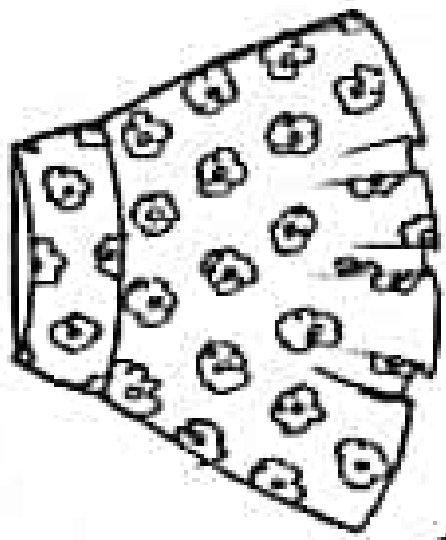

Moldr sem
 margem de
 costura

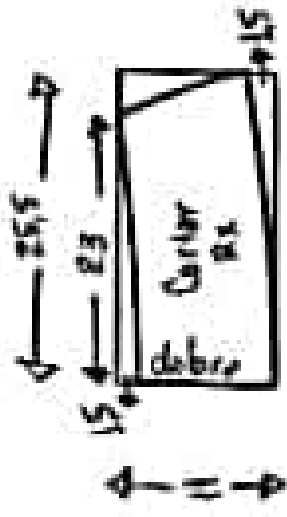
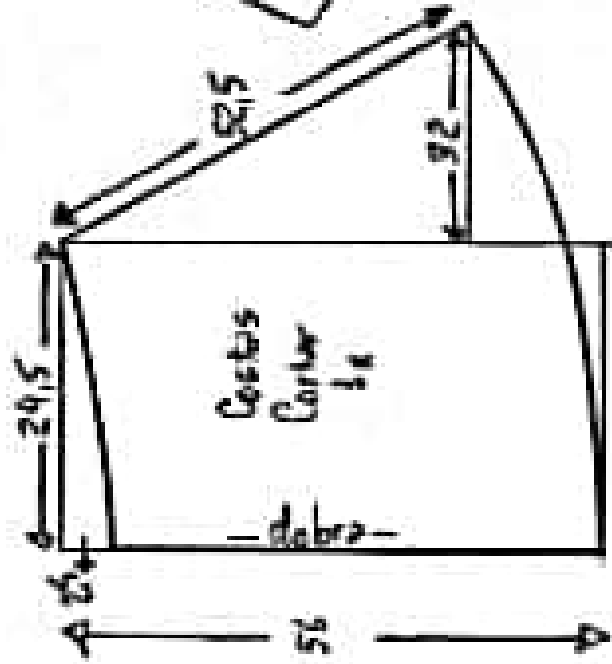

Modelo

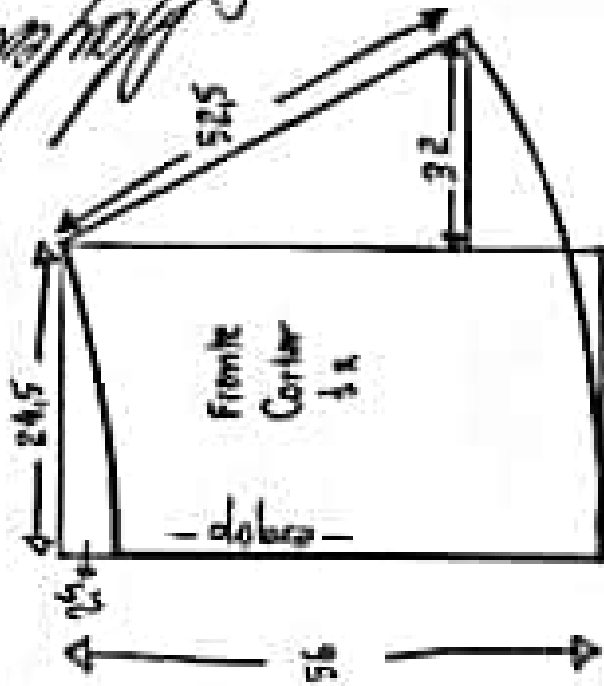

Tecido = 1.50 m de lesi, overrupe, tricoline, piquet, crepe...
 Entretela para o polo 20.0cm
 Zíper invisível para o blorolc 18.0cm

www.montemuseu.com.br
 www.montemuseu.moldesinfantil.com.br

Saia com pub
 e amã mico tufaf
 Tamanho 50

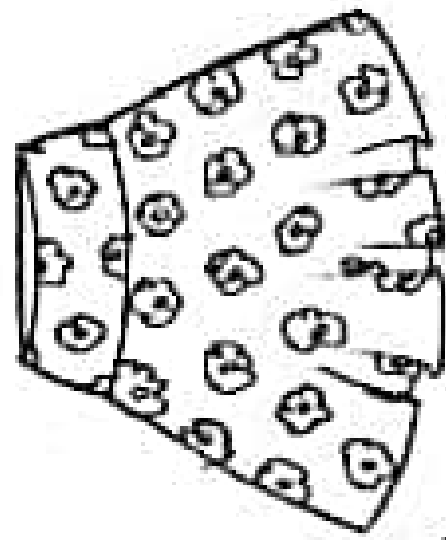
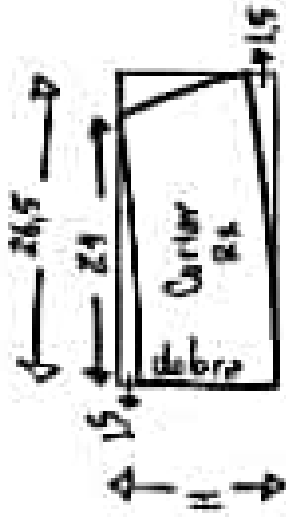

Madeira sem
 margem de
 costura

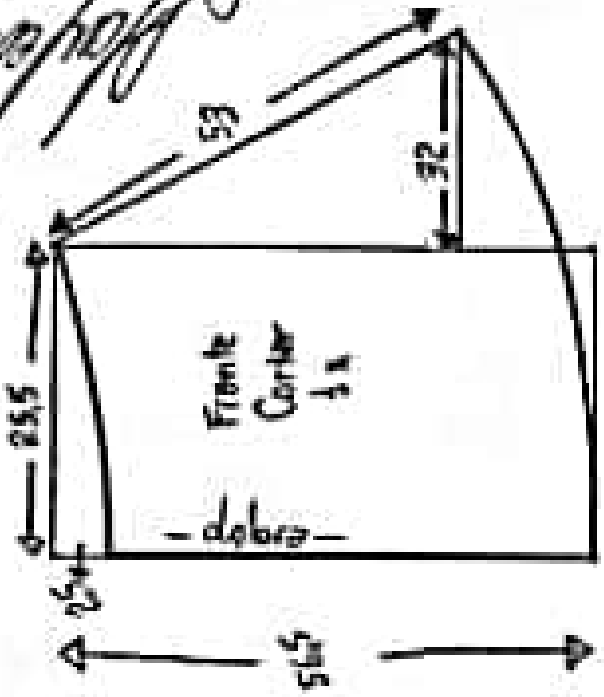
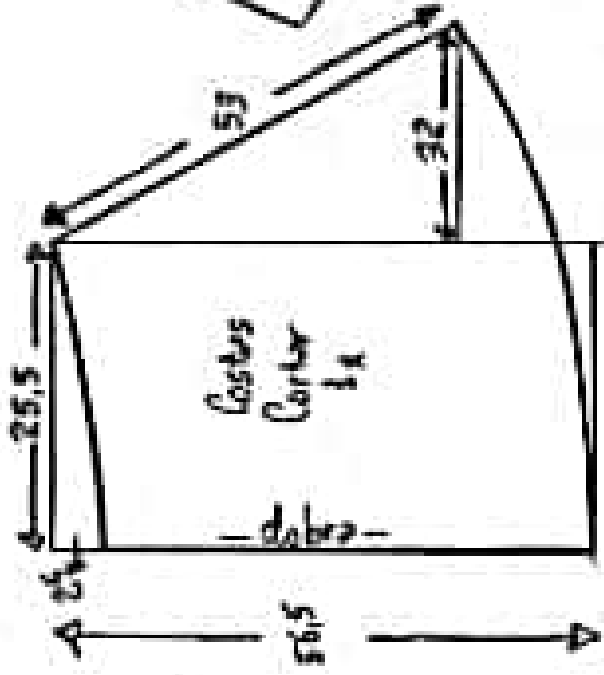

Fora Nota

Tecido = 1,50 m de lesi, anarrupe, tricoline, piquet, crepe...
 Entretela para o polo = 20 cm
 Zíper invisível para a lateral 18 cm

www.marlene.murciai.com.br
 www.marlene.murciai.moldes.infantil.com.br

Seio com pol
 e amá mica evaf
 Tomenho 52

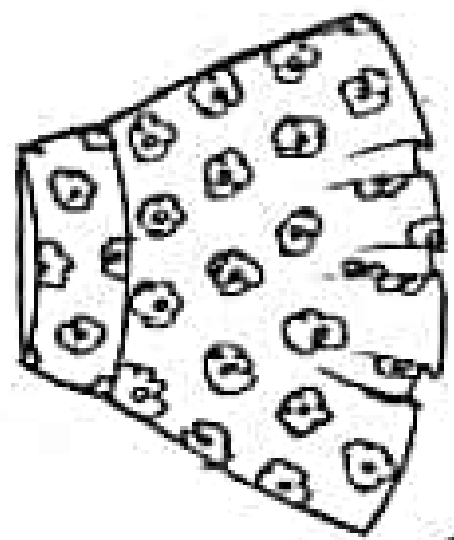
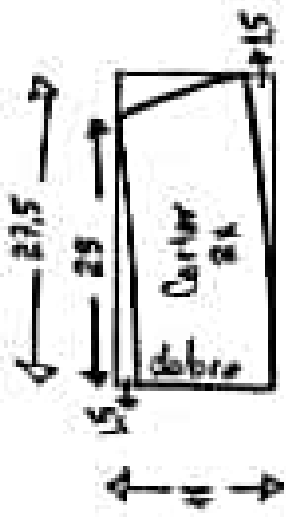
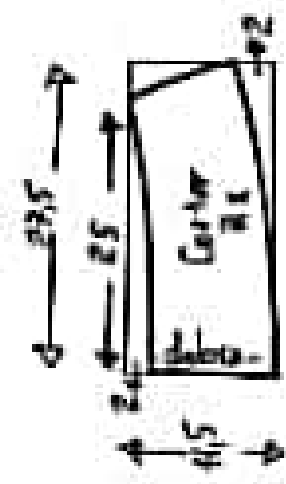

Malha sem
 margem de
 costura

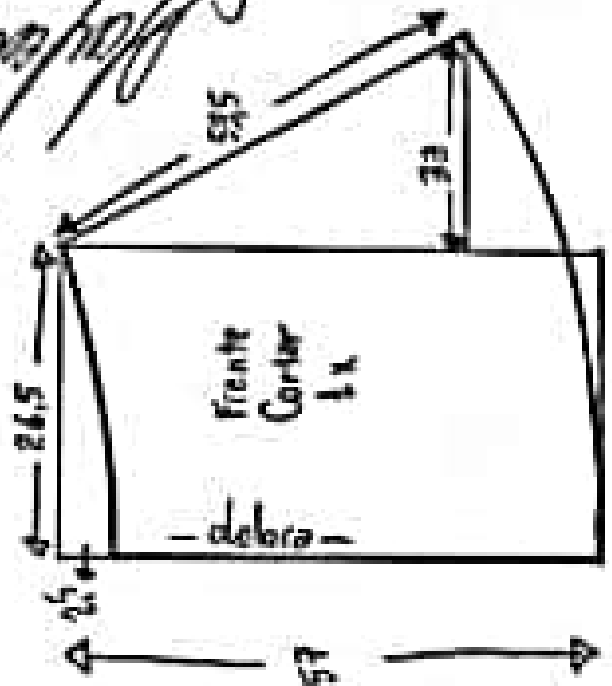
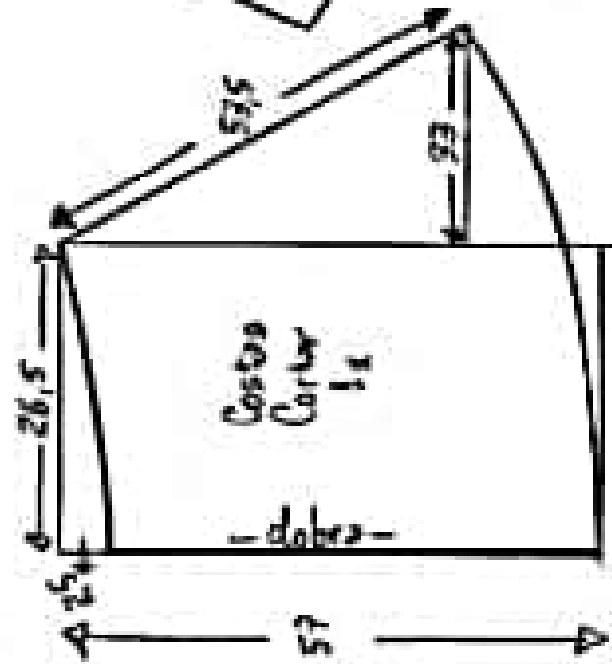

Patron Klot

Tecido = 1,50 m de lesi, enarruga, tricoline, piquet, crepe...
 Entreteles para o polo = 20 cm
 Zíper invisível para o lateral 18 cm

www.mãeemusicai.com.br
 www.mãeemusicai.infantil.com.br

Saia com pólus
 matemático e vestí
 Tamanho 54

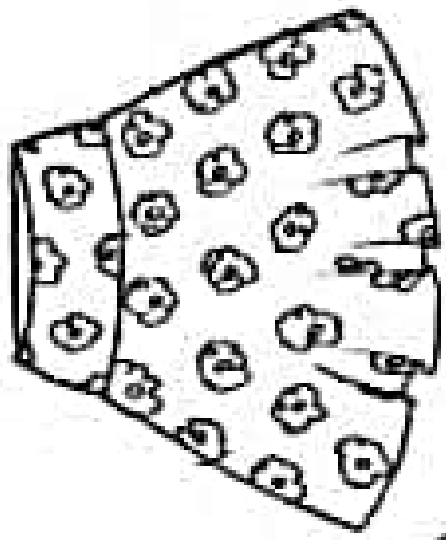
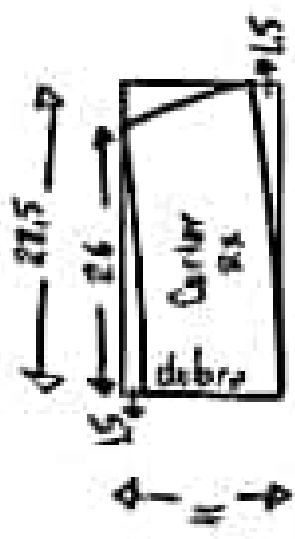
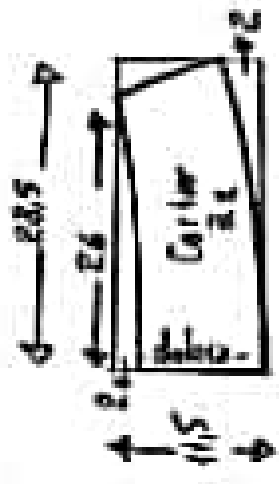

Molde sem
 margem de
 costura

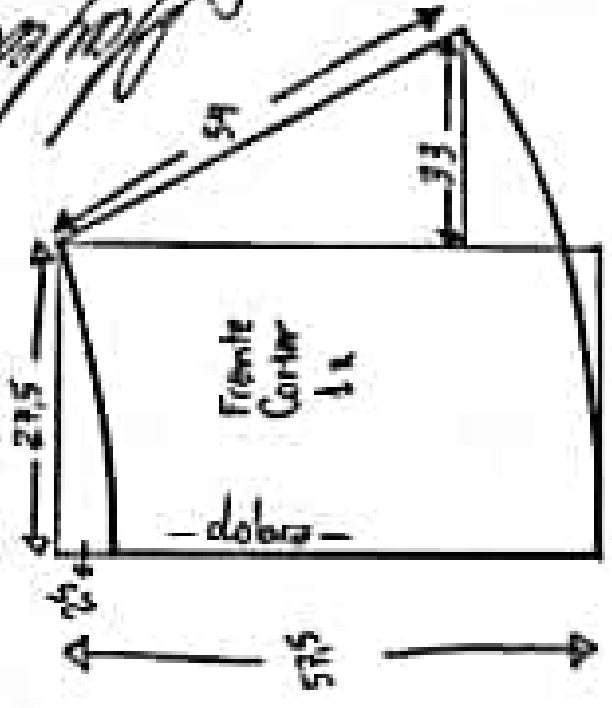
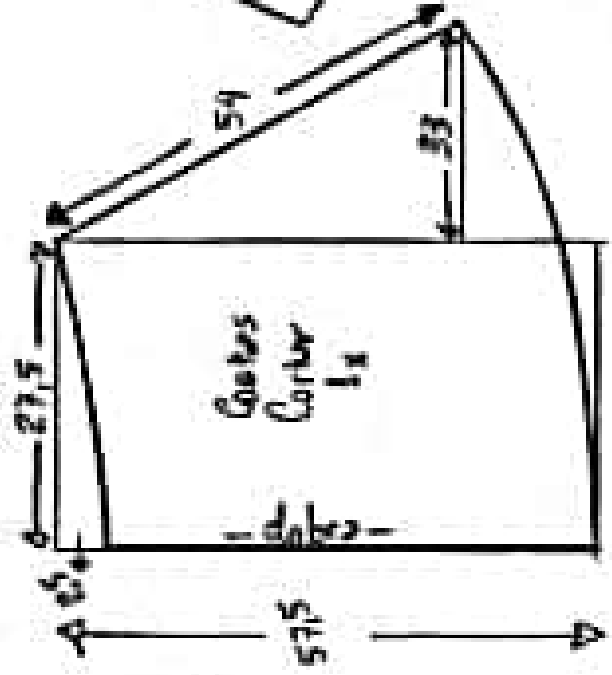

Modelo

Tecido = 1.50m de lesi, enarrugo, tricoline, piquet, crepe...
 Entretela para o pólus 20cm
 Zíper invisível para a lateral 18cm

www.merlenebrunzi.com.br
 www.merlenebrunzi.com.br

Saia com pab
 enalãmica eusef
 Tamanho 56

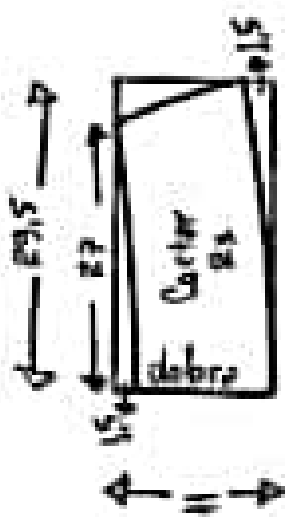
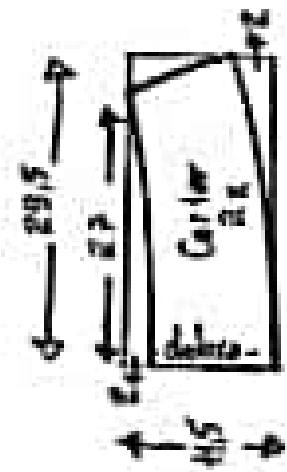

Modelo Kist

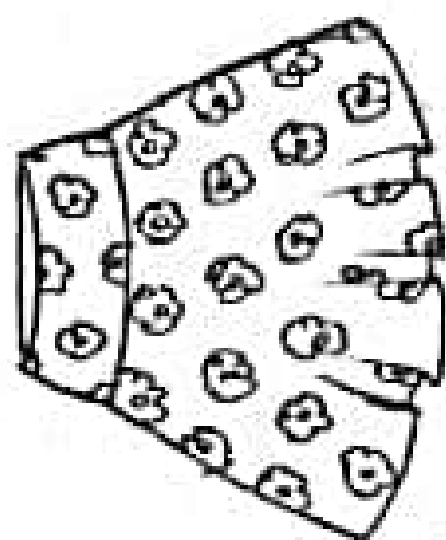

Malde sem
 margem de
 costura

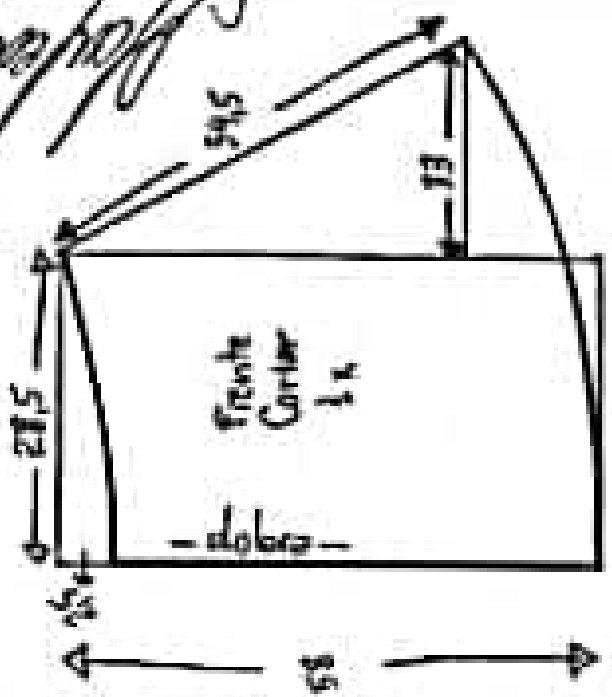
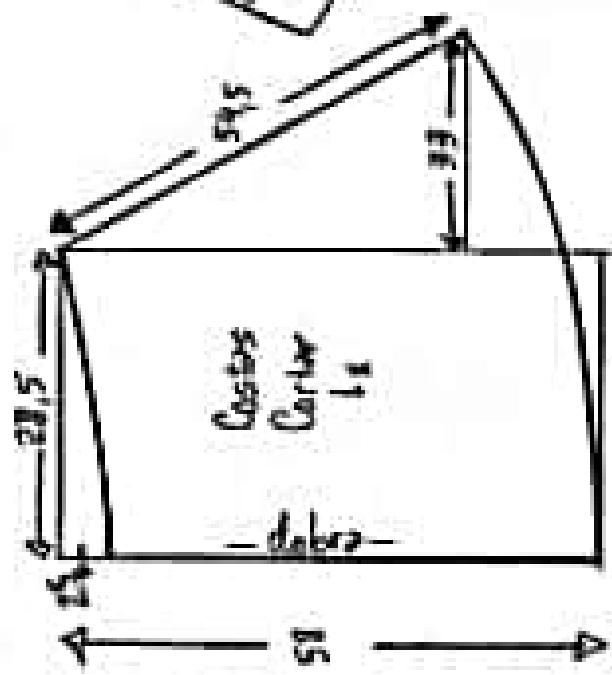

Tecido = 1,50m de lesi, enarrugo, tricoline, piquet, crepe...
 Entretela para o pab = 20cm
 zíper invisível para o lateral 18cm

www.martracruzai.com.br
 www.martracruzaimoldesinfantil.com.br

Visualisasi Dinding Malar dan Pintu (cm)

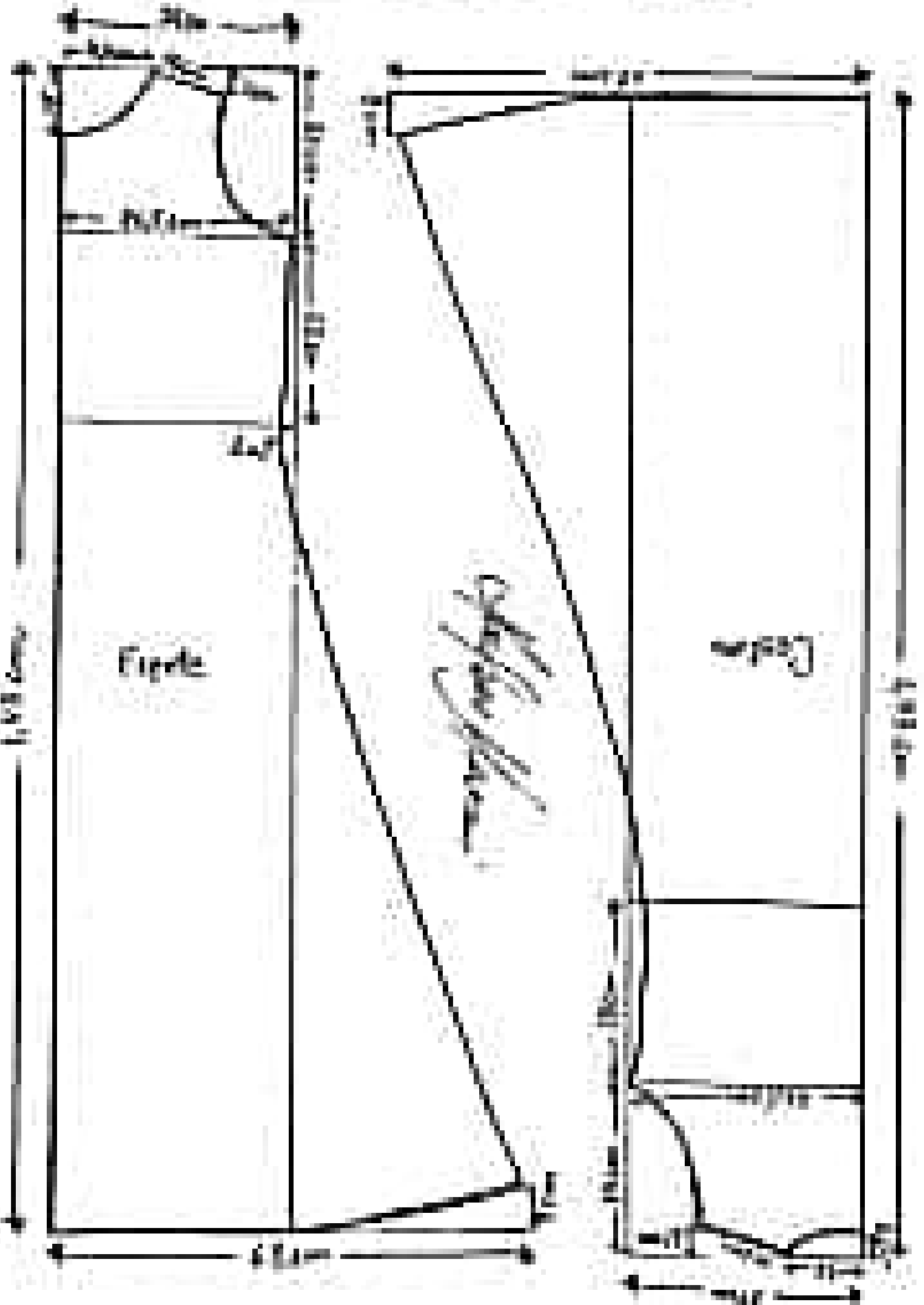

Skala: 1:100 (ukuran sebenarnya) (1 cm = 100 cm)

Vestibulo Interno Plano Comunitário (1/20)

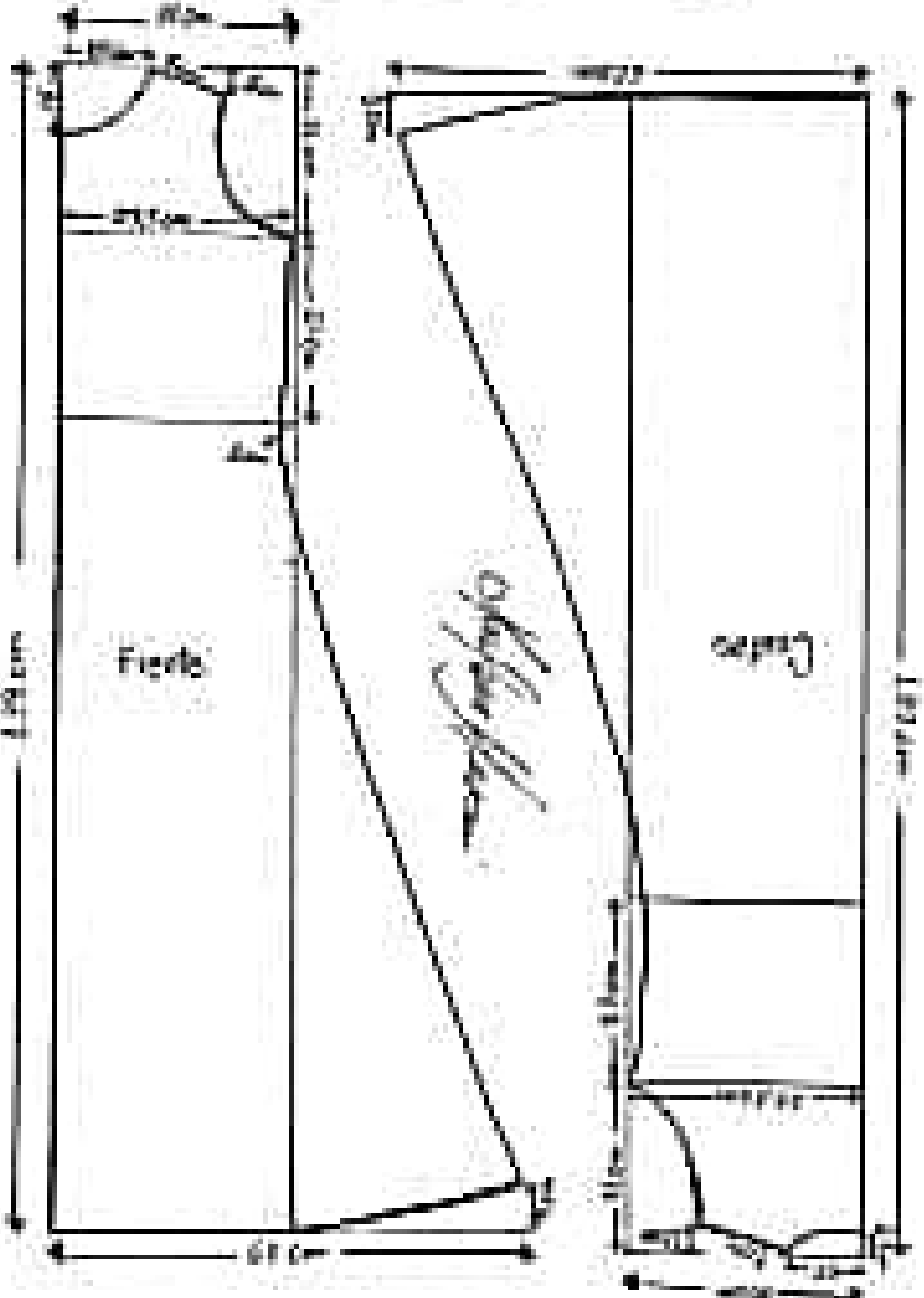

Arquiteto: [nome] (inscrição: [número])

Ukuran Jaring-Jaring Tabung

Tabung paku, tinggi, luas, dan volume

Tabung paku, tinggi, luas, dan volume

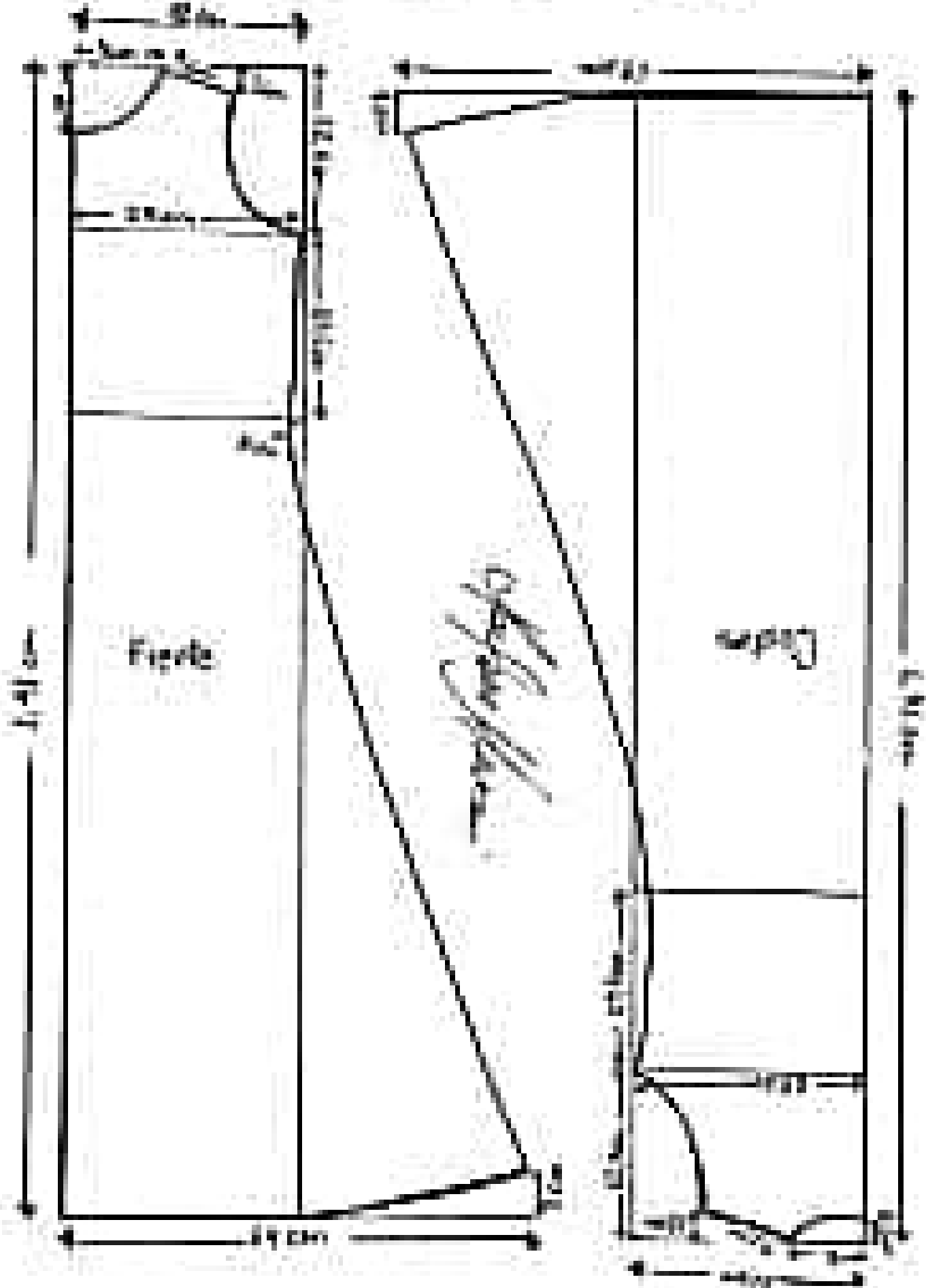

Vestido Longo Modelo Lencucha II (foto)

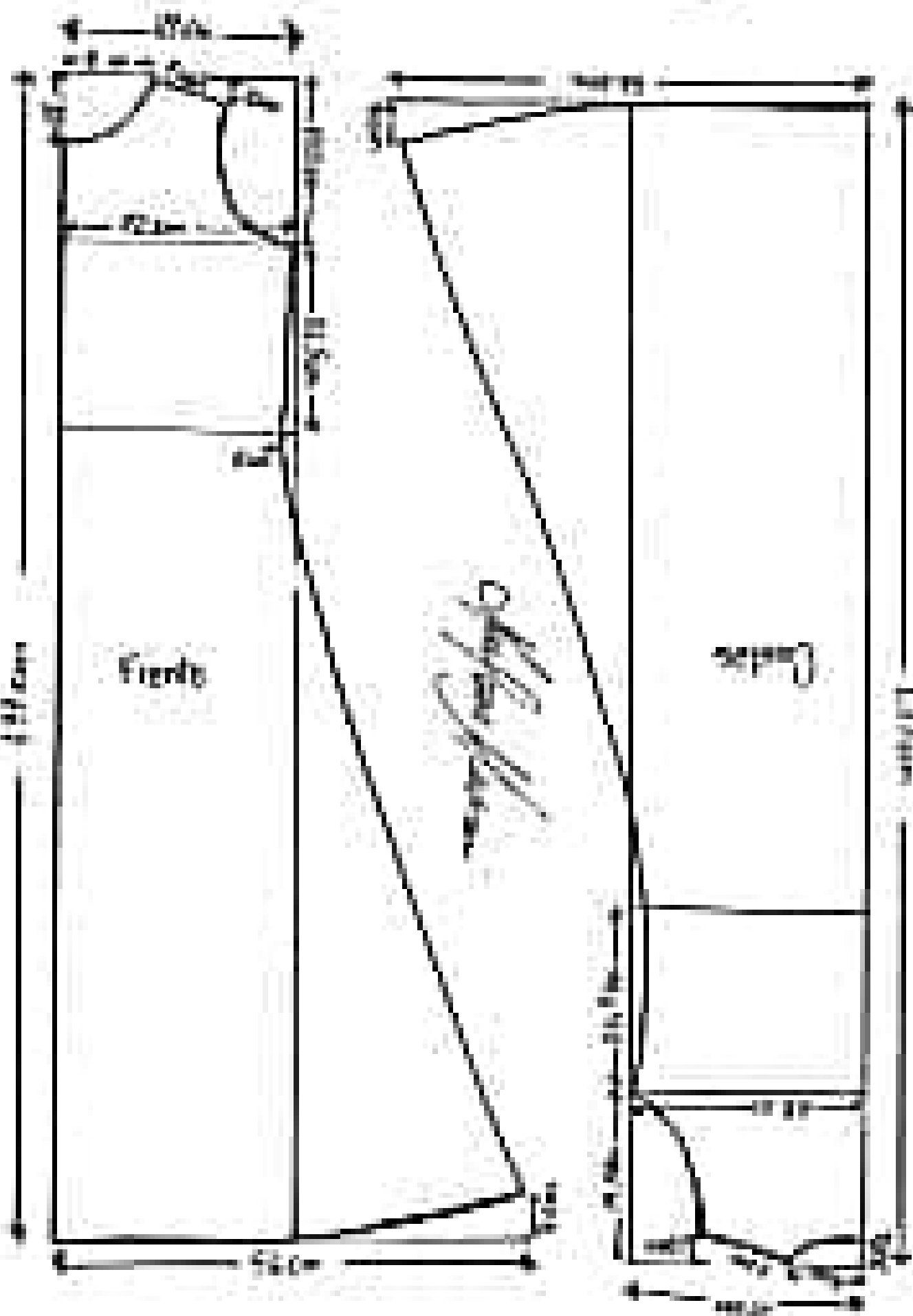

Modelo Lencucha II (foto)

Vestido longo Malha Lavanda Pinte

Escudo: vermelho, branco, verde, azul. Costuras: 2, 4mm

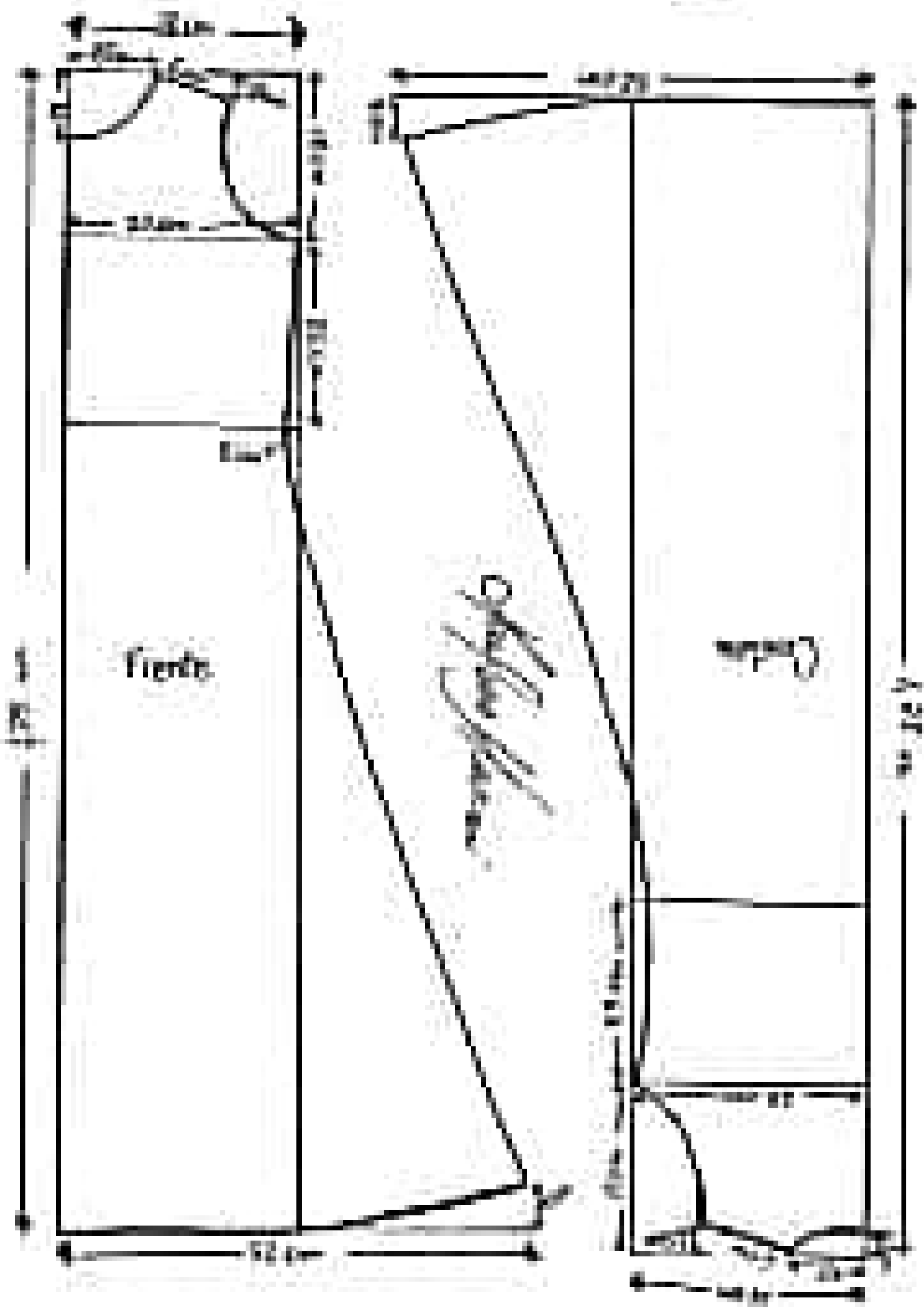



www.morefrentmukas.com.br
www.morefrentmukas.com.br

Vestido tubinho 3 cores
Tamanho 36

Moide sem margem de Costura.

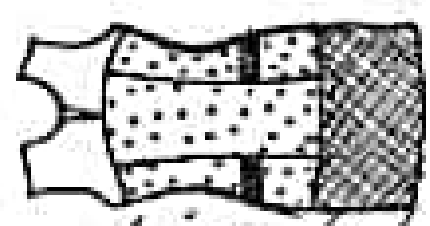
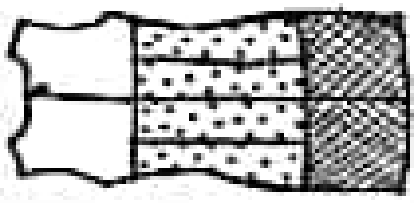

Dayana Frit

Tecidos:

- Parte Superior = 30cm de gabardine, microfibra, crepe porquise...
- Parte Central = 50cm de crepe, sarja, lã, brim...
- Borras = 10cm de crepe porquise, gabardine, microfibra, brim...

Emenda e acabamento do bolso na parte superior. Sobrepõe as duas partes e costura com 25 outras pontas do vestido

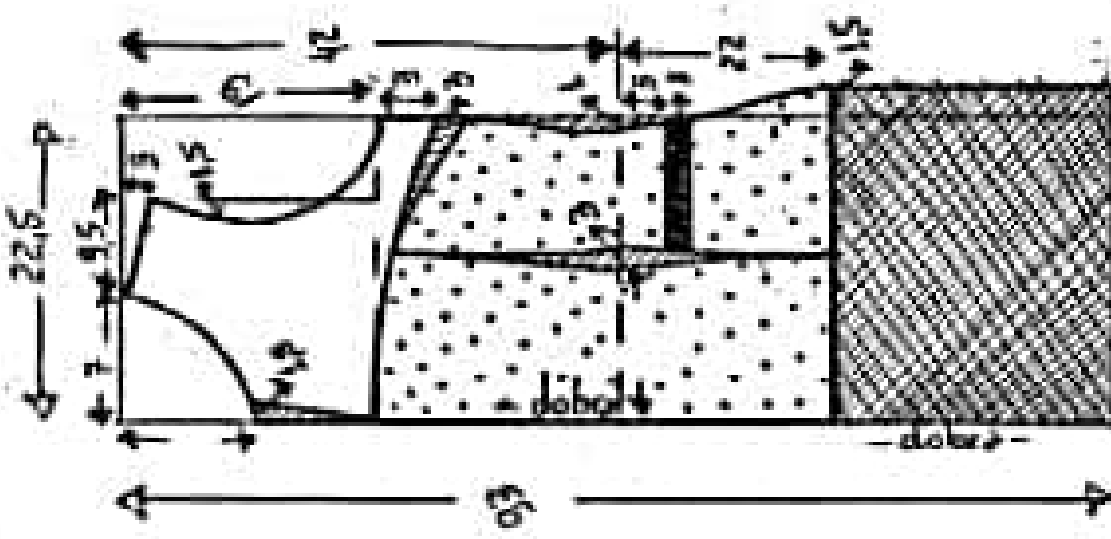
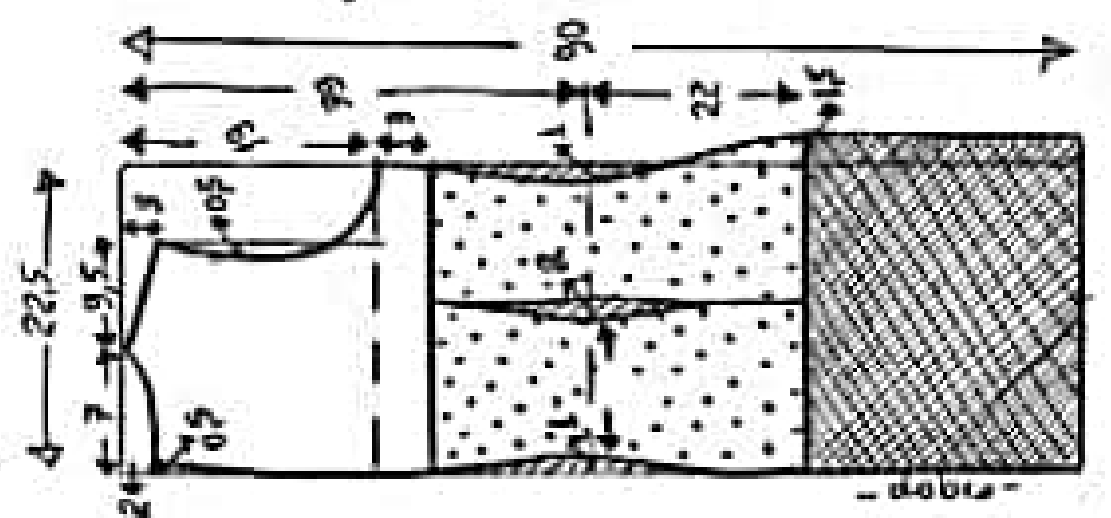
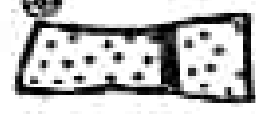

1) Corte 2 lateral do frente no tamanho integral.

Como fazer o bolso

- 2) Corte o acabamento do bolso em tecido dobrado.
- 3) Corte 2 parte superior do bolso.

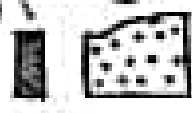

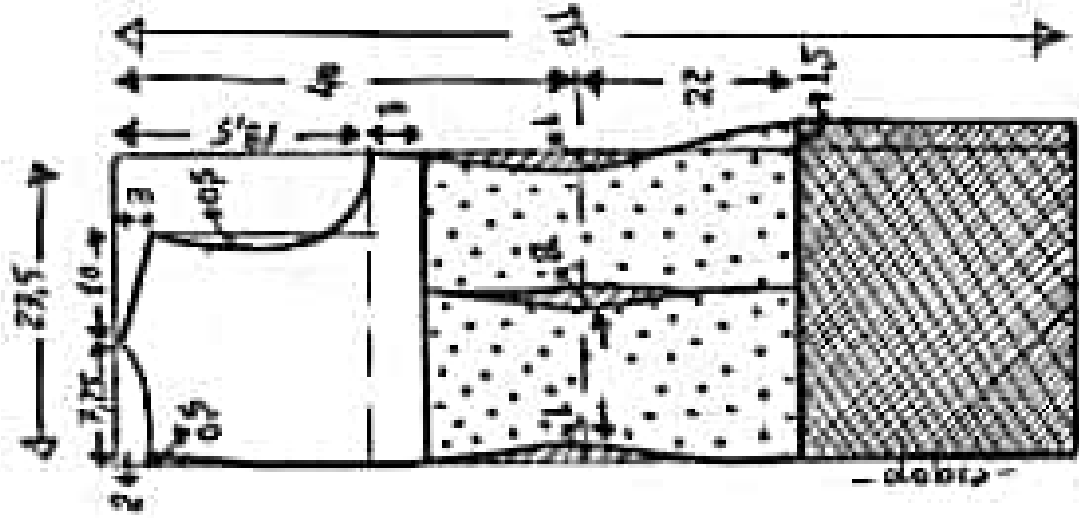
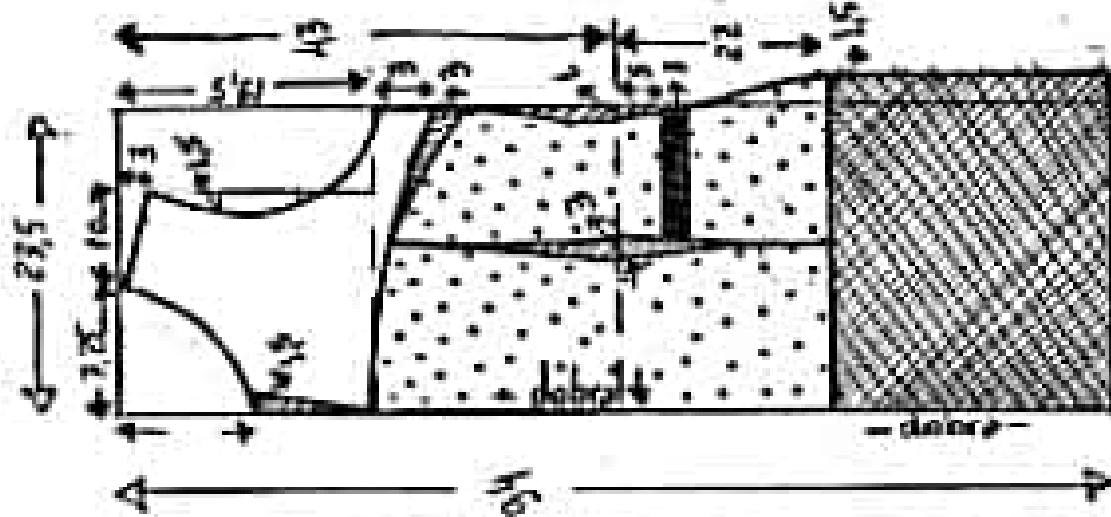

Como fazer o bolso →

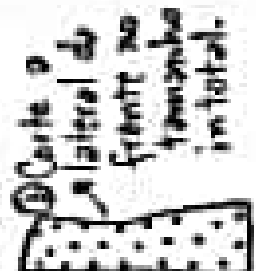

- ② Corte o acabamento do bolso no tecido dobrado.
- ③ Corte 2 parts superior do bolso.



④ Emende o acabamento do bolso na parte superior. Sobreponha as duas partes e costure com 25 outras partes do vestido

Tecidos:

- Parte Superior = 30cm de gabardine, microfibra, crepe pesquero...
- Parte Central = 50cm de crepe, serja, 15', brim...
- Bata = 40cm de crepe pesquero, gabardine, microfibra, brim...

Chafariz

Molde sem margem de Costura.

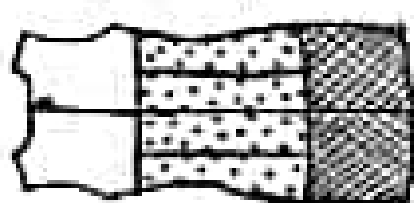

Vestido tubinho 3 cores
Tamanho 38

www.terremocri.com.br
www.terremocri.com.br

www.moretemurki.com.br
www.moretemurki.com.br

Vestido tubinho 3 cores
tamanho 40

Malde sem margem de Costura.

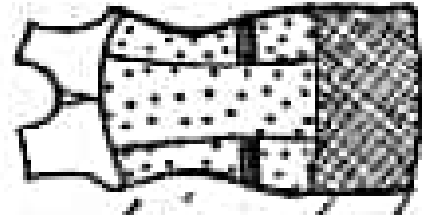
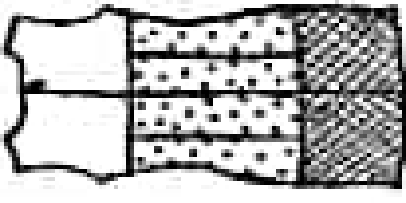

Cherise

Tecidos

- Parte Superior = 30cm de gabardine, micro fibra, crepe ou quele...
- Parte Central = 50cm de crepe, sarja, lã, brim...
- Borla = 40cm de crepe ou quele, gabardine, micro fibra, brim...

Emende o acabamento do bolso na parte superior, sobrepõe as duas partes e costure com 25 outras partes do vestido

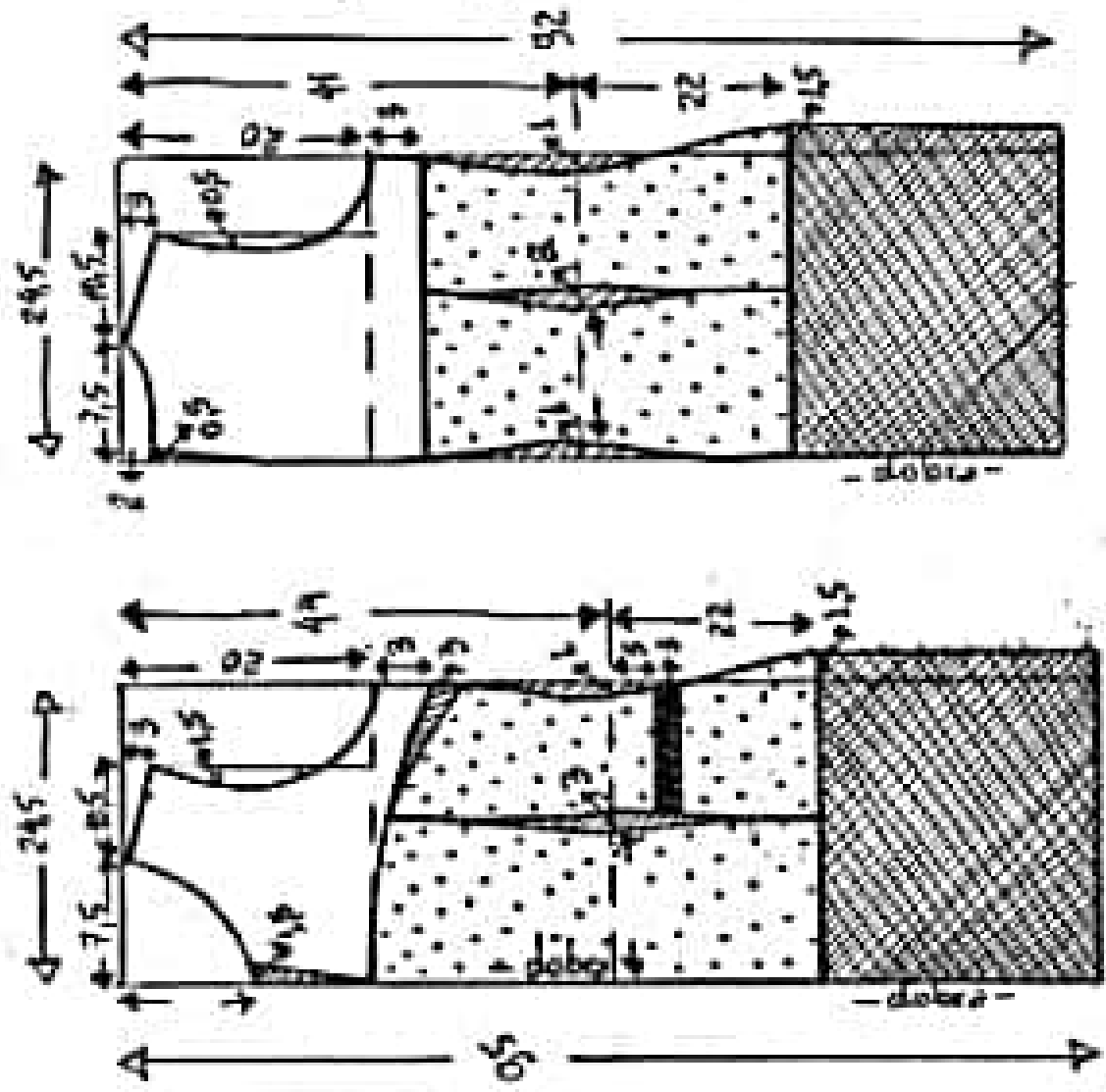

- 1) Corte a lateral do frente no tamanho integral.
- 2) Corte o acabamento do bolso em tecido dobrado.
- 3) Corte a parte superior do bolso.

Como fazer o bolso



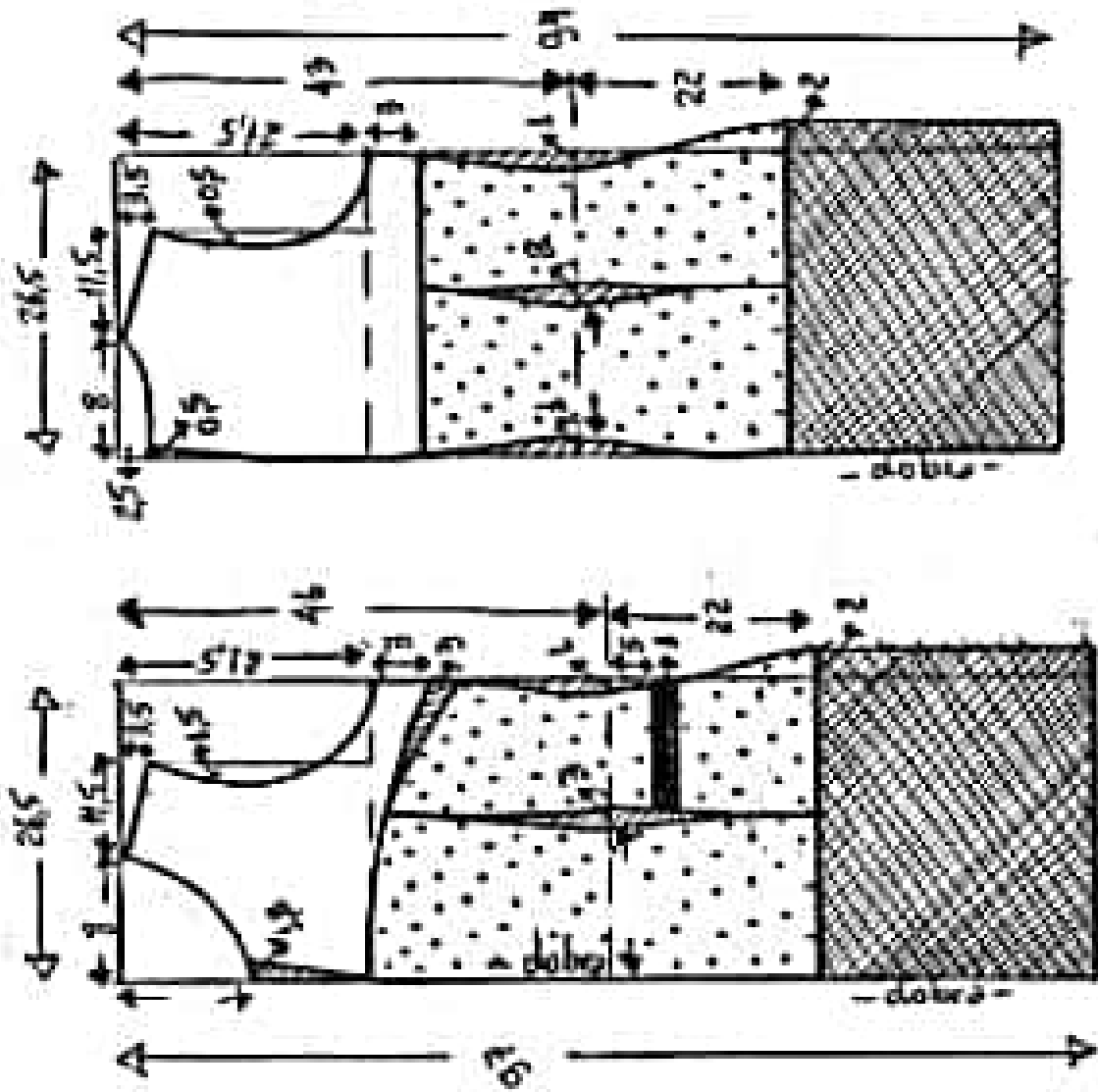

Vestido tubinho 3 cores
tamanho 44

Malha sem margem de Costura.

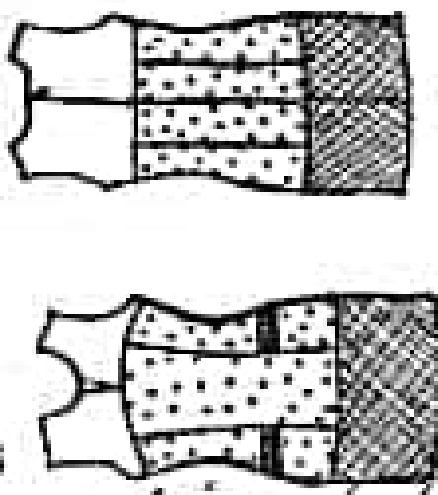

Shayene Flor

Tecidos:

- Parte superior = 30cm de gabardine, microfibra, crepe porquise...
- Parte inferior = 50cm de crepe, sarje, 18", brim...
- Barras = 40cm de crepe porquise, gabardine, microfibra, brim...

www.mylentmuras.com.br
www.mylentmuras.com.br

Como fazer o bolso →

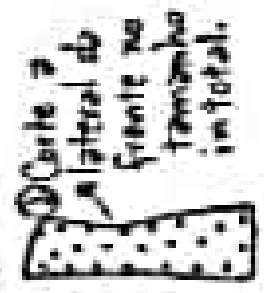

- 1 Corte o acabamento do bolso em tecido dobrado.
- 2 Corte 2 parte superior do bolso.



- Emende o acabamento do bolso no parte superior. Sobreponha as duas partes e costure com 26 outras partes do vestido

www.mylentmural.com.br
www.mylentmural.com.br

Vestido tubinho 3 cores
tamanho 46

Malde sem mangon de
Costura.

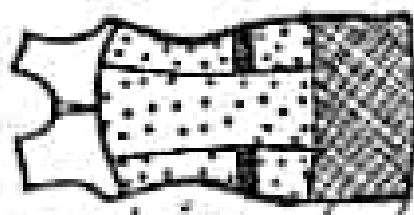
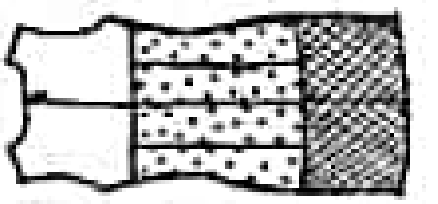

Styline

Tecidos:

- *Parte superior: 30cm de gabardine, micro fibra, crepe pasquale...
- *Parte Central: 50cm de crepe, sarja, lã, brim...
- *Barras: 40cm de crepe pasquale, gabardine, micro fibra, brim...

① Emenda o acabamento do bolso na parte superior. Sobreponha as duas partes e costure com 25 outras partes do vestido

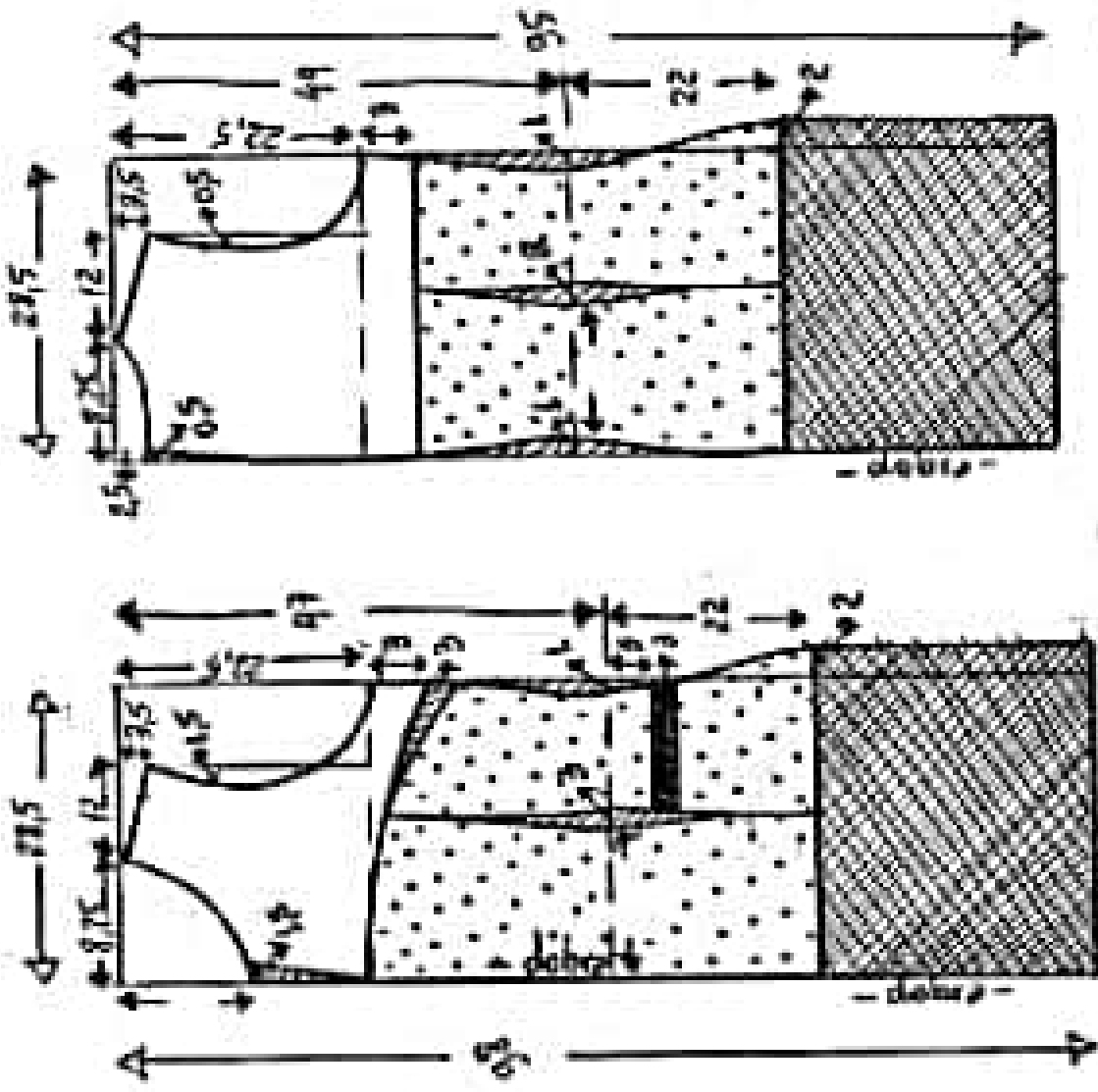

- ② Corte o acabamento do bolso em tecido dobrado.
- ③ Corte a parte superior do bolso.

Como fazer o bolso →



④ Corte a lateral de frente no tamanho integral.

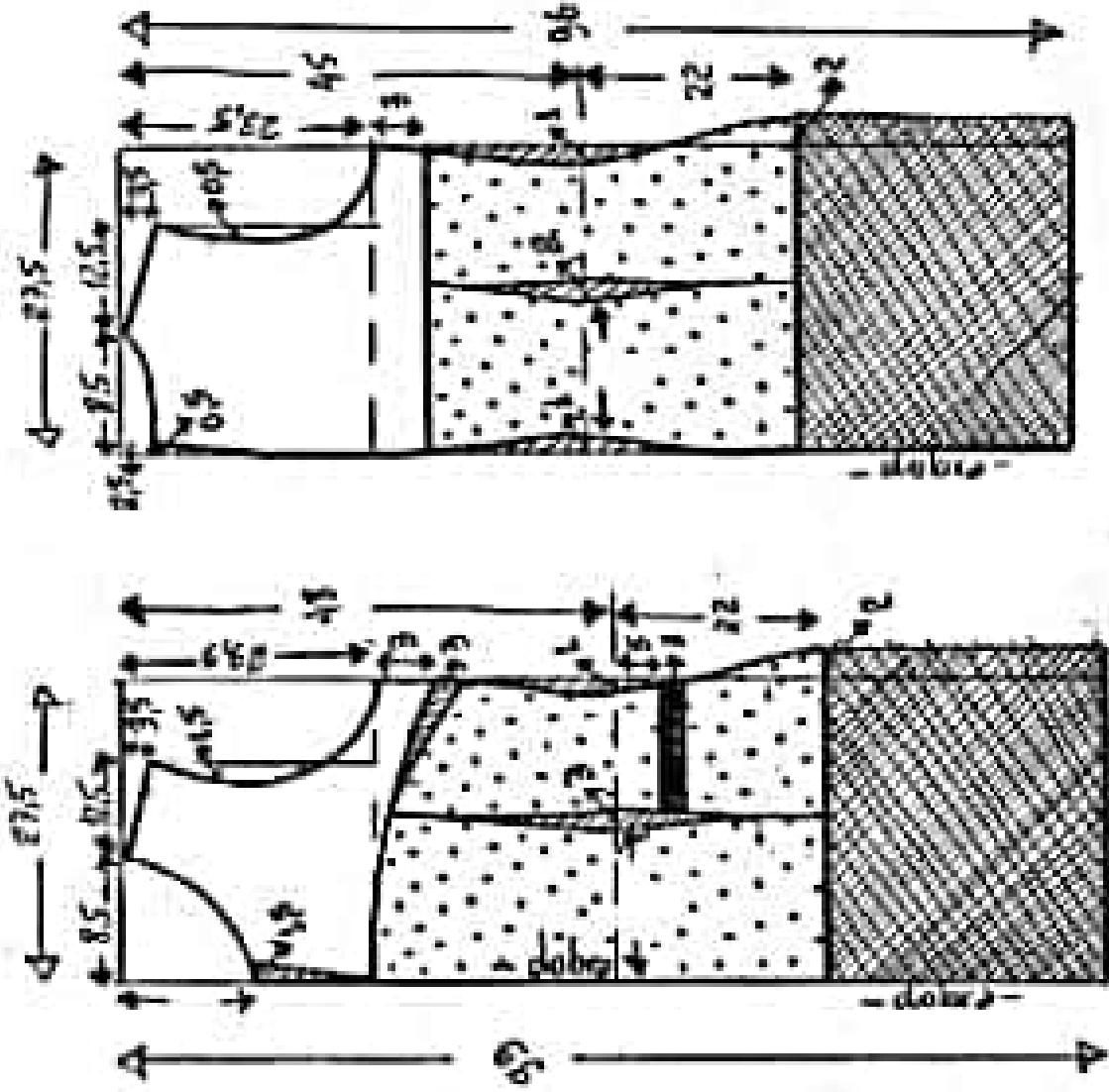

Vestido tubinho 3 cores
Tamanho 48

Molde sem margem de Costura.

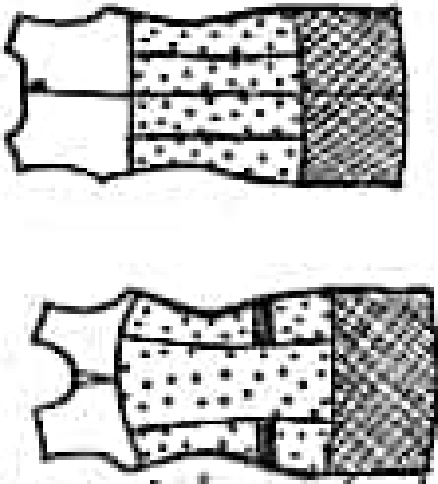

www.mylentmura.com.br
www.mylentmura.com.br

Dayana

Tecidos:

- Parte Superior: 30cm de gabardine, micro fibra, crepe pequeno...
- Parte Central: 50cm de crepe, sarga, lã, brim...
- Borras: 40cm de crepe pequeno, gabardine, micro fibra, brim...

Como fazer o bolso →

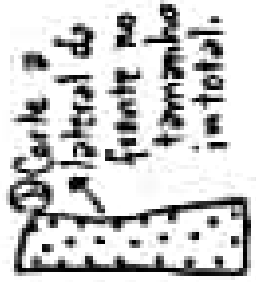

① Corte a lateral do frente no tamanho integral.

② Corte o acabamento do bolso em tecido dobrado.

③ Corte a parte superior do bolso.

④ Emende o acabamento do bolso na parte superior. Sobreponha as duas partes e costure com as outras partes do vestido.

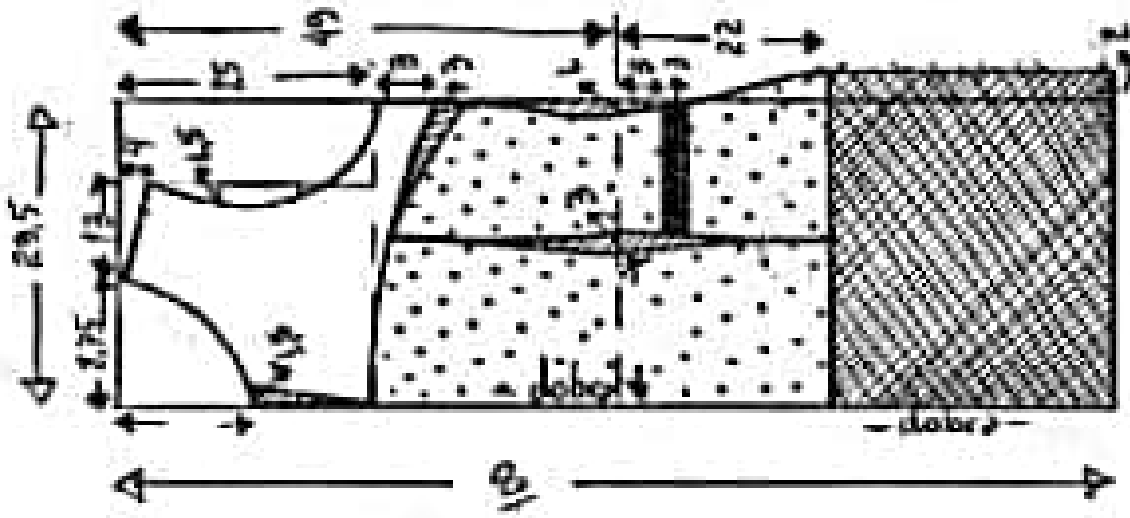

Como fazer o bolso →

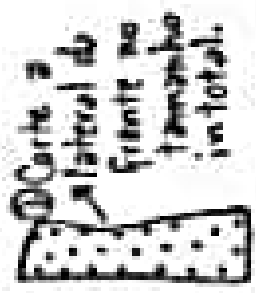

② Corte 2 lateral do frente no tamanho integral.

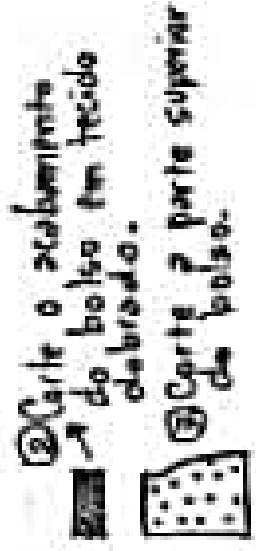
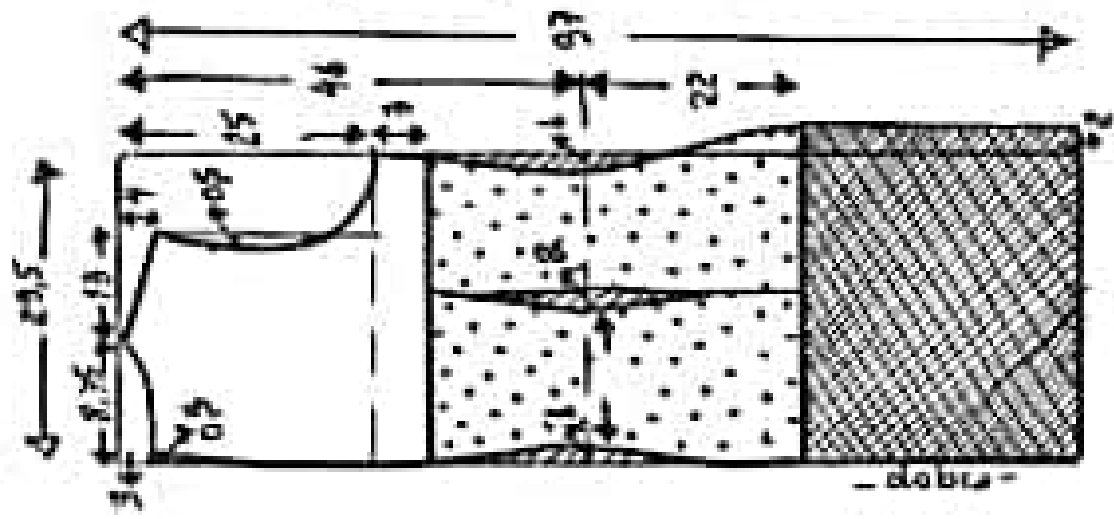

③ Corte 2 parte superior do bolso.

② Corte o acabamento do bolso em tecido dobrado.

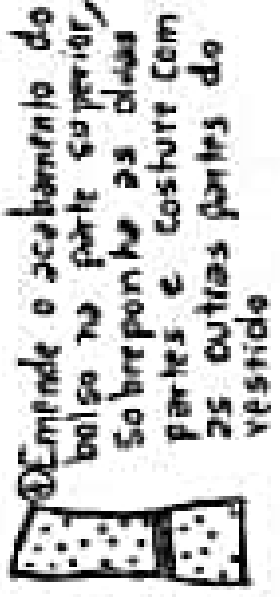

④ Emende o acabamento do bolso na parte superior, sobreponha as duas partes e costure com 25 outras partes do vestido

Vestido tubinho 3 cores tamanho 50

Malde sem margem de Costura.

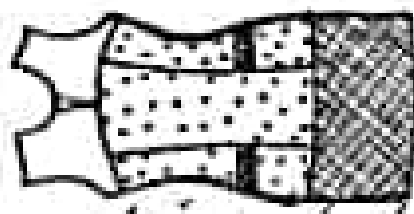
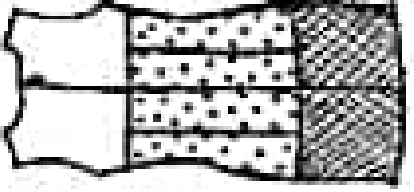

Clayton Ficht

Tecidos:

- Parte superior = 30cm de gabardine, micro fibra, crepe pesquale...
- Parte inferior = 50cm de crepe, sarja, 15, brim...
- Borlas = 10cm de crepe pesquale, gabardine, micro fibra, brim...

www.mylentmuka.com.br
www.mylentmuka.com.br

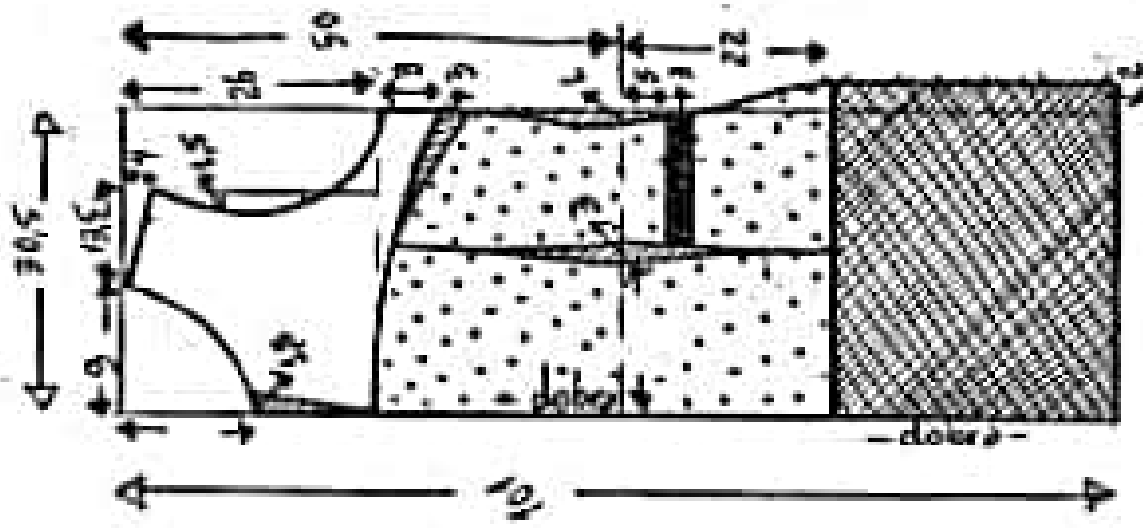

Como fazer o bolso →

① Corte a lateral do frente no tamanho integral.



② Corte o acabamento do bolso em tecido dobrado.

③ Corte 2 partes superior do bolso.

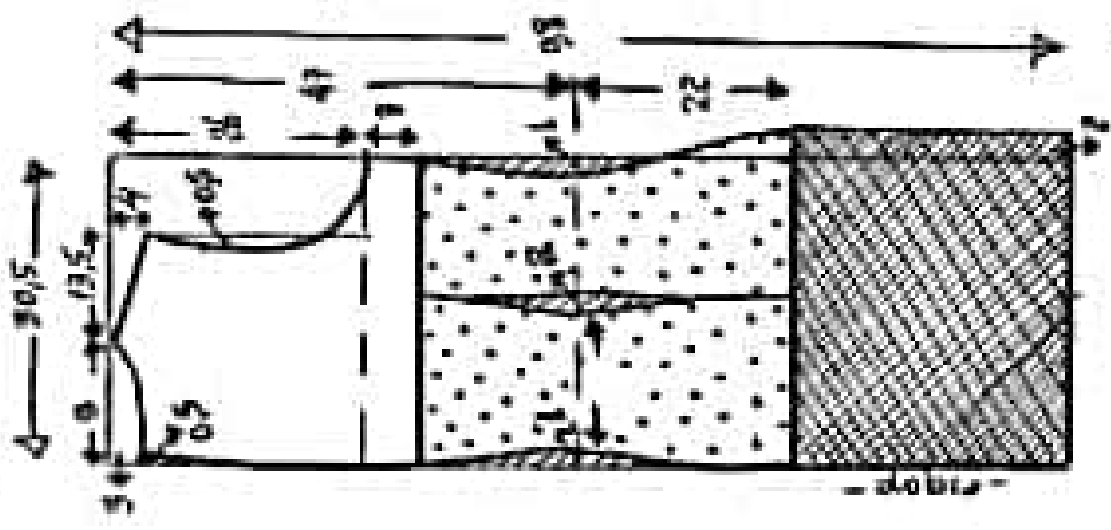

Vestido tubinho 3 cores
Tamanho 52

Malde Sem margem de Costura.

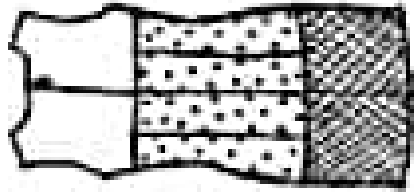
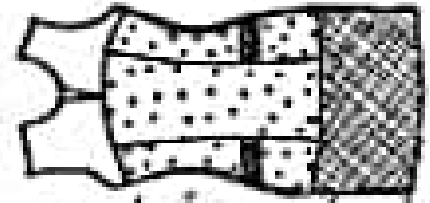

ofertas

Tecidos:

- parte superior: 30cm de gabardine, microfibra, crepe porquise...
- parte inferior: 50cm de crepe, sarje, lã, brim...
- Costura: 40cm de crepe porquise, gabardine, microfibra, brim...

④ Emende o acabamento do bolso na parte superior, sobreponha as duas partes e costure com 25 outras partes do vestido

WWW.MONTEMURKI.COM.BR
WWW.MONTEMURKI.COM.BR

Www. moretemurki.com.br
 Wwww.moretemurki.com.br

Vestido tubinho 3 cores
 tamanho 56

Malde sem margem de
 Costura.

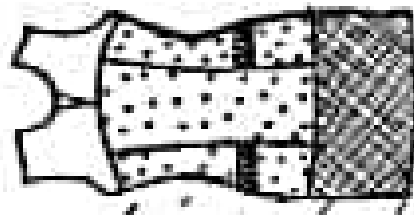
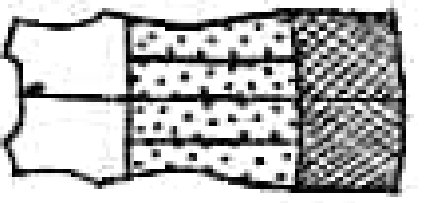

Cherone

Tecidos:

- Parte Superior = 30cm de gabardine, micro fibra, crepe pesquele...
- Parte Central = 50cm de crepe, serje, 18', brim...
- Borras = 40cm de crepe pesquele, gabardine, micro fibra, brim...

1) Cante o acabamento do bolso na parte superior. Sobreponha as duas partes e costure com as outras partes do vestido



2) Corte o acabamento do bolso em tecido dobrado.

3) Corte a parte superior do bolso.

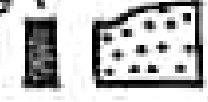

4) Corte a lateral do frente no tamanho total.



Como fazer o bolso

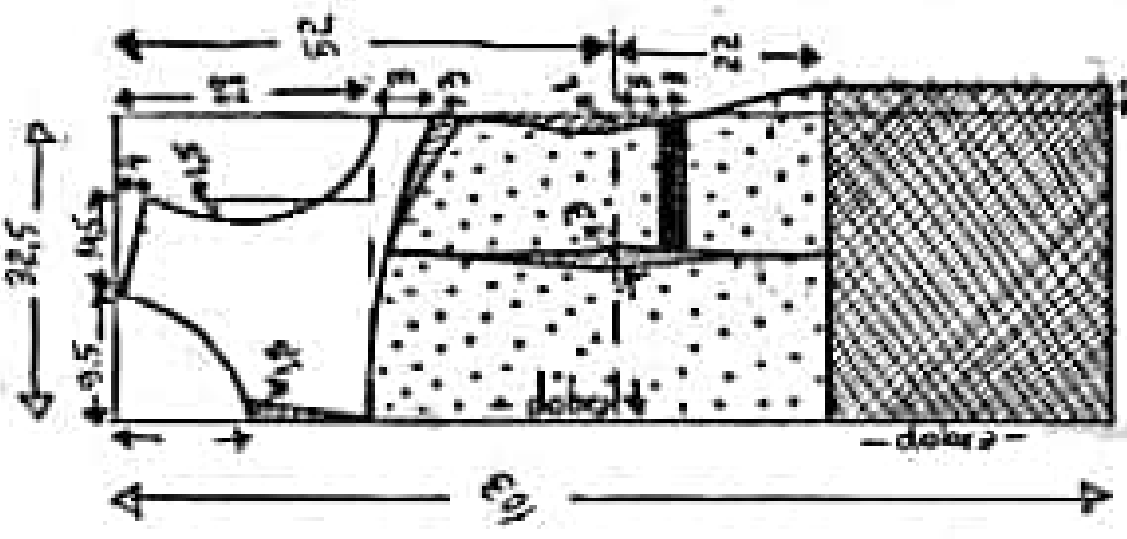
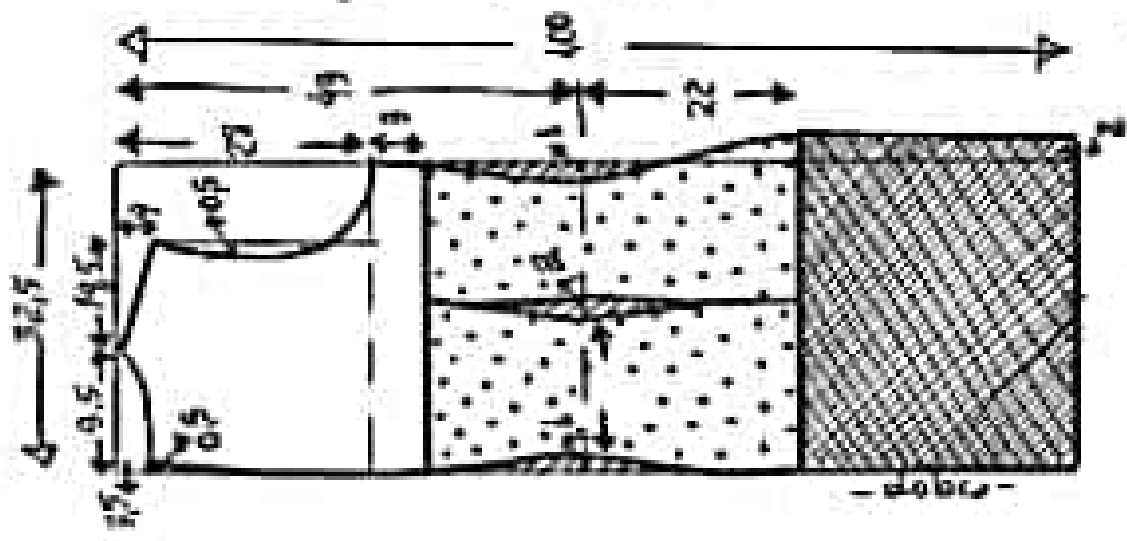

Vestido de alças e babados tamanho 36

Seie =
 1º babado = 25 cm por 1,40m
 2º babado = 20 cm por 2,90m
 3º babado = 8 cm por 5,80m

Alças = 2 rolotes com 32 cm

Molde sem margem de costura

Tecido = 1,20m de linho leve, viscose, crepe de algodão, popeline, lesi, cambraia...

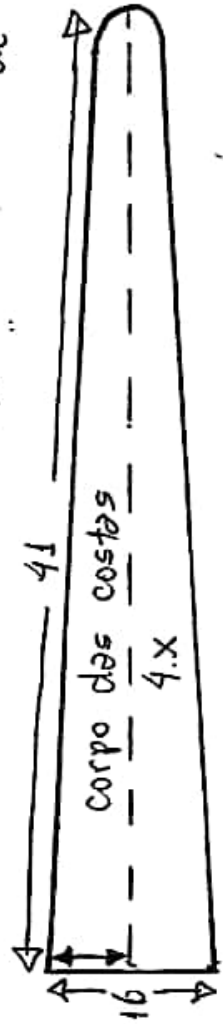
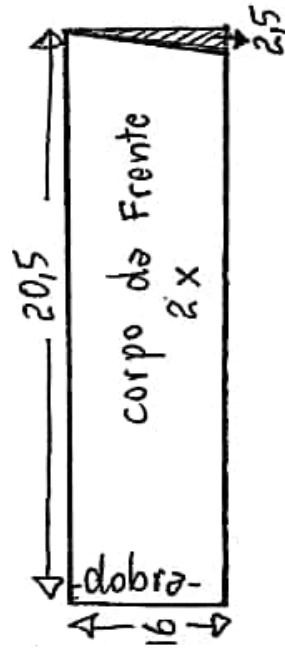
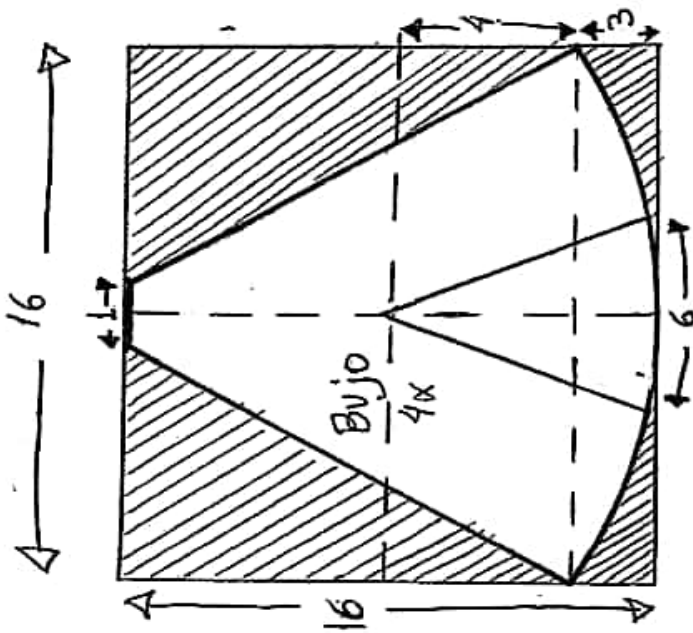

Vestido de alças e babados tamanho 38

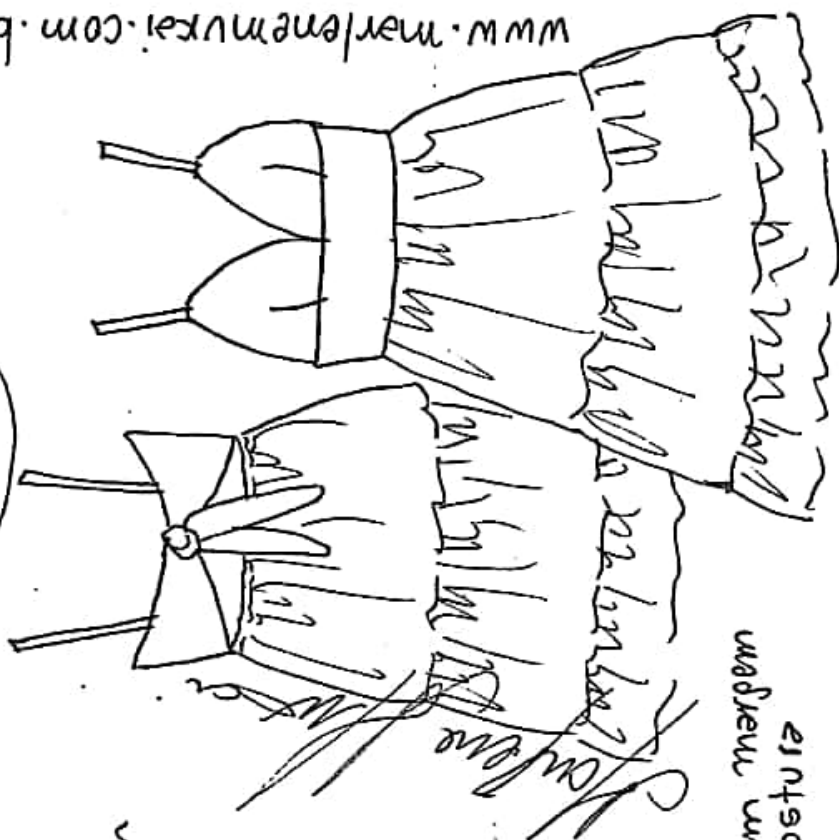

- Seie =
- 1º babado = 25 cm por 1,50m
 - 2º babado = 20 cm por 3m
 - 3º babado = 8 cm por 6m

Alças = 2 rolotés com 33cm

Molde sem margem de costura

Tecido = 1,20m de linho leve, viscose, crepe de algodão, popeline, lesi, cambraia...

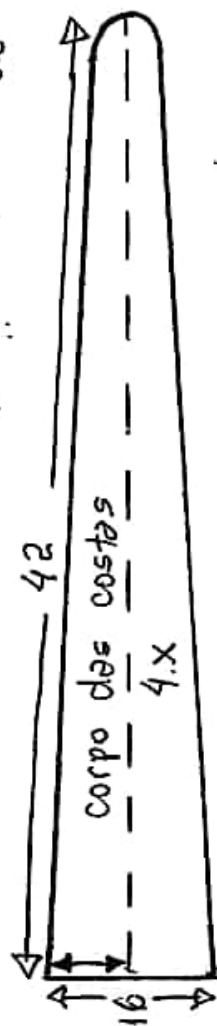
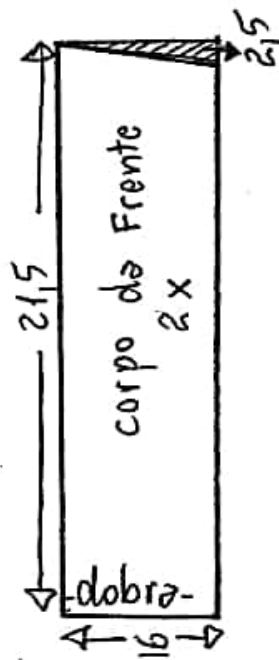
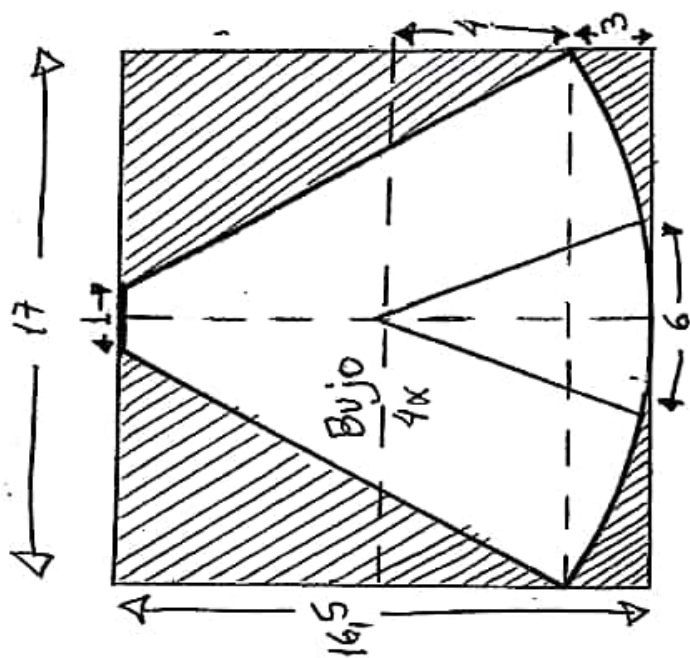

Vestido de alças e babado e sobredo tamanho 40

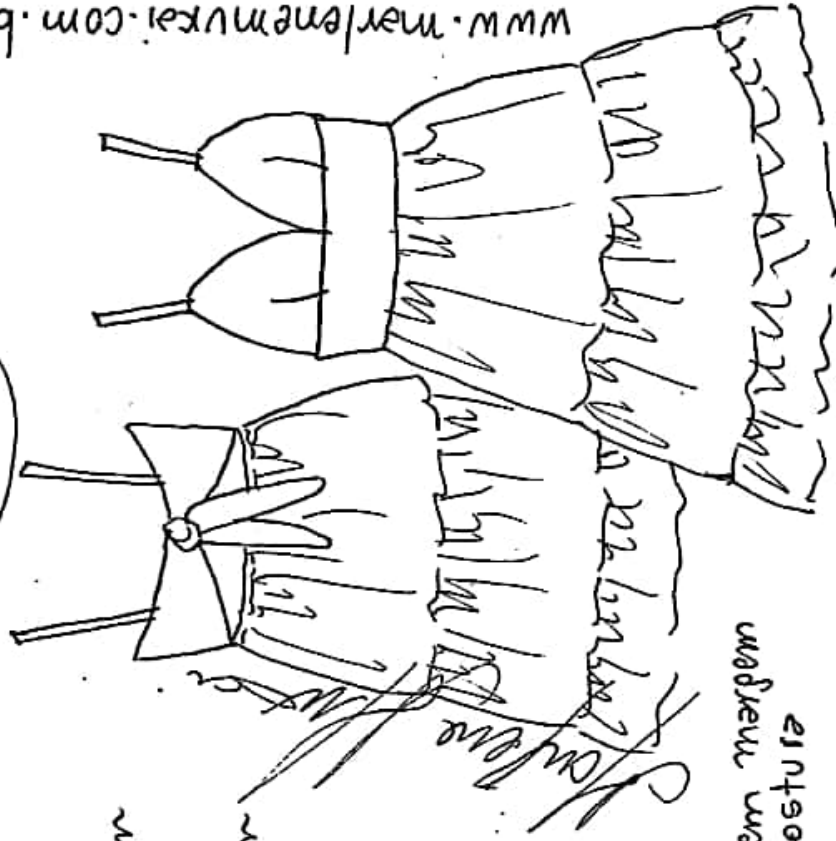

Seia =
 1º babado = 25 cm por 1,60m
 2º babado = 20 cm por 3,20m
 3º babado = 8 cm por 6,40m

Alças = 2 roletés com 34 cm

Molde sem margem de costura

Tecido = 1,40m de linho leve, viscose, crepe de algodão, popeline, lesi, cambraia...

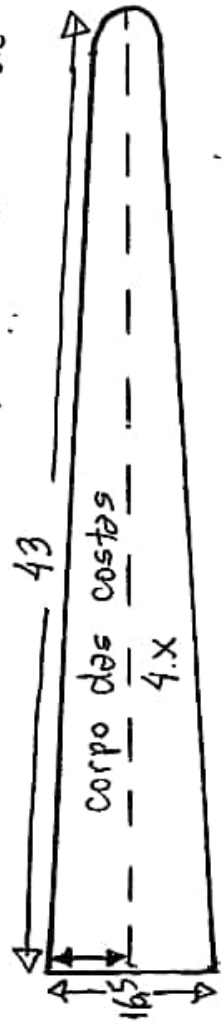
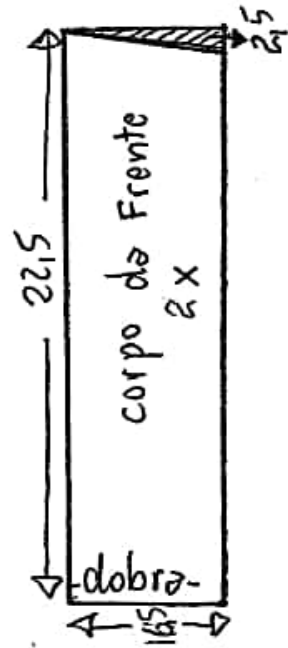
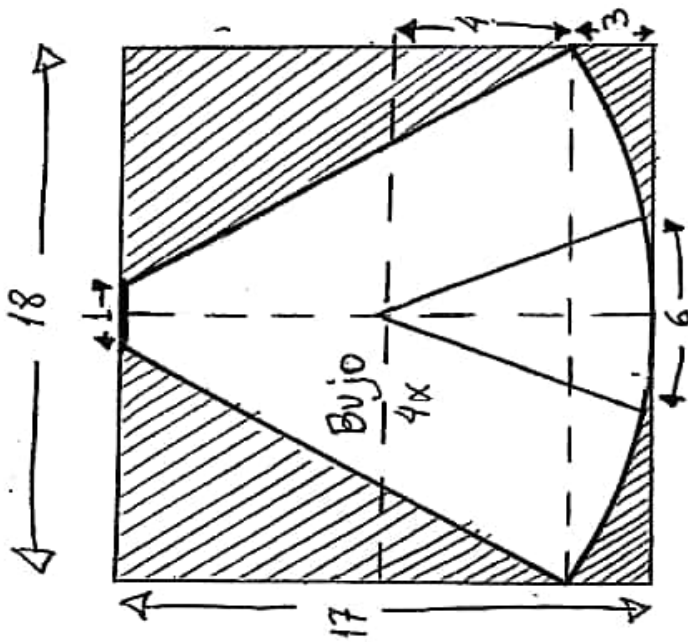

Vestido de alças e babados tamanho 42

- Saia =
- 1º babado = 25 cm por 1,65m
 - 2º babado = 20 cm por 3,30m
 - 3º babado = 8 cm por 6,60m

Alças = 2 rolotés com 35cm

Molde sem margem de costura

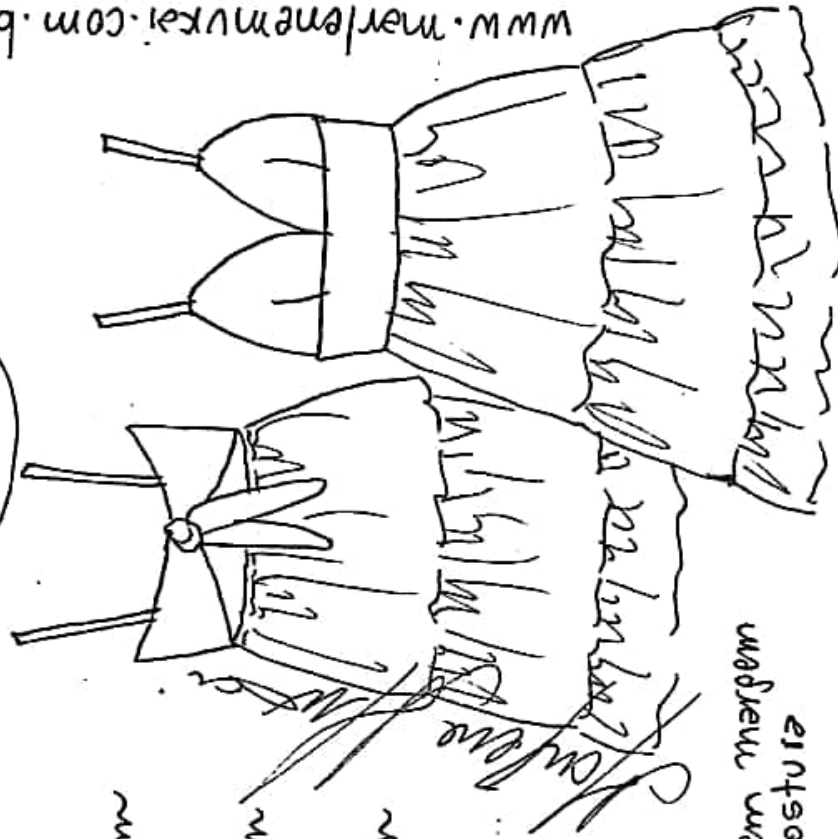
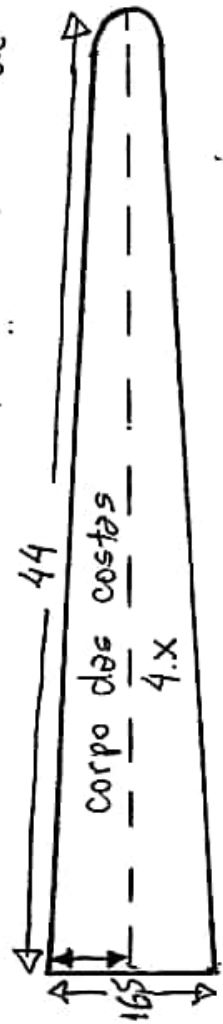
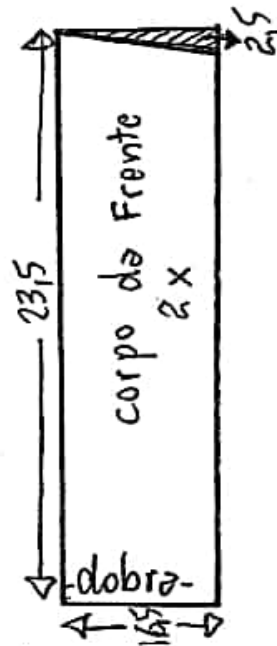
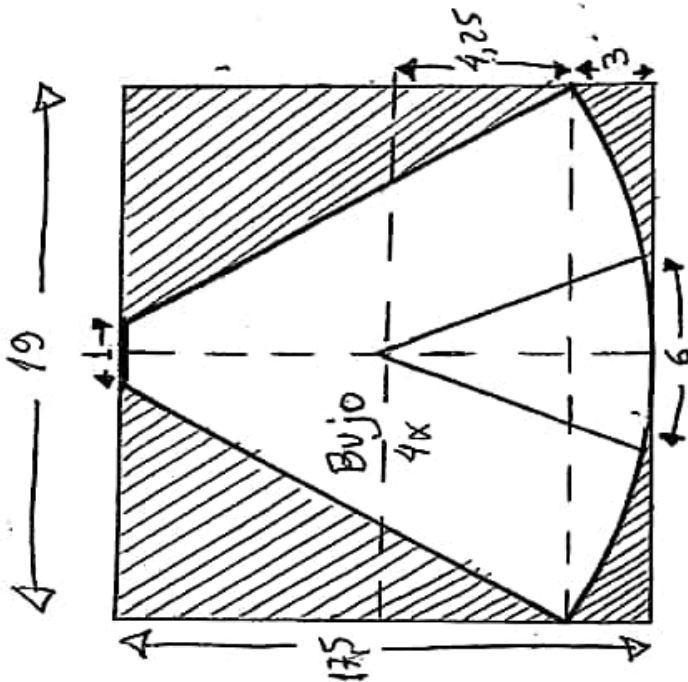

Tecido = 1,50m de linho leve, viscose, crepe de algodão, popeline, lesi, cambraia....

Vestido de alças e babados tamanho 48

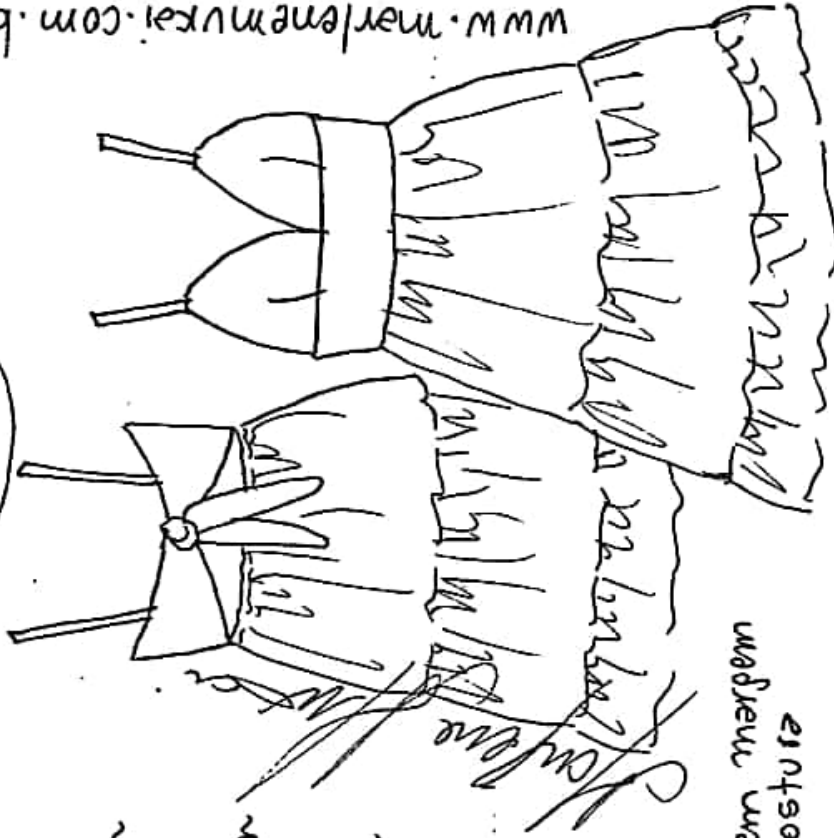

- Seize =
- 1º babado = 25 cm por 1,90m
 - 2º babado = 20 cm por 3,80m
 - 3º babado = 8 cm por 7,60m

Alças = 2 rolotés com 40cm

Molde sem margem de costura

Tecido = 1,80m de linho leve, viscose, crepe de algodão, popeline, lesi, cambraia...

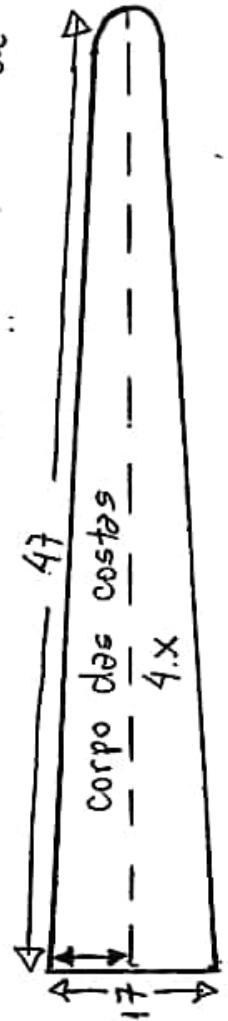
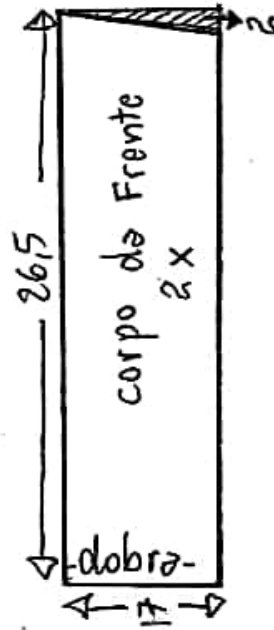
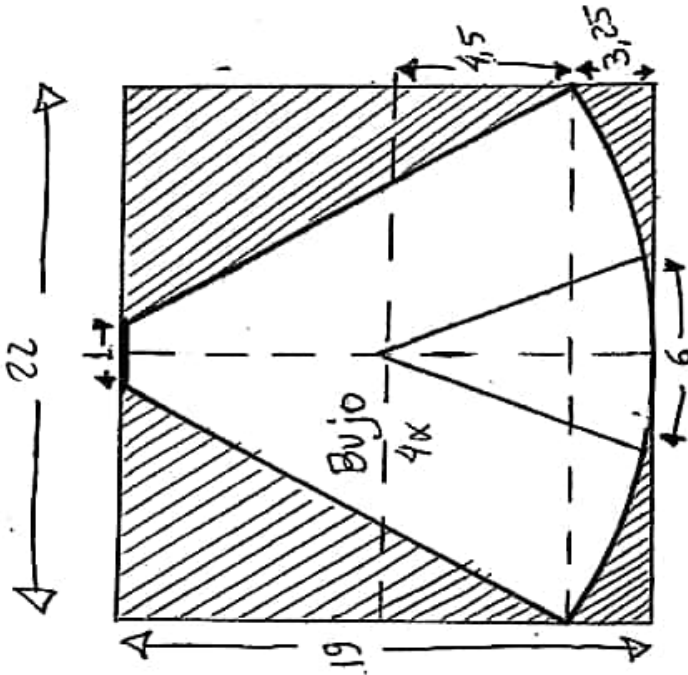

Vestido de alças e babados tamanho 50

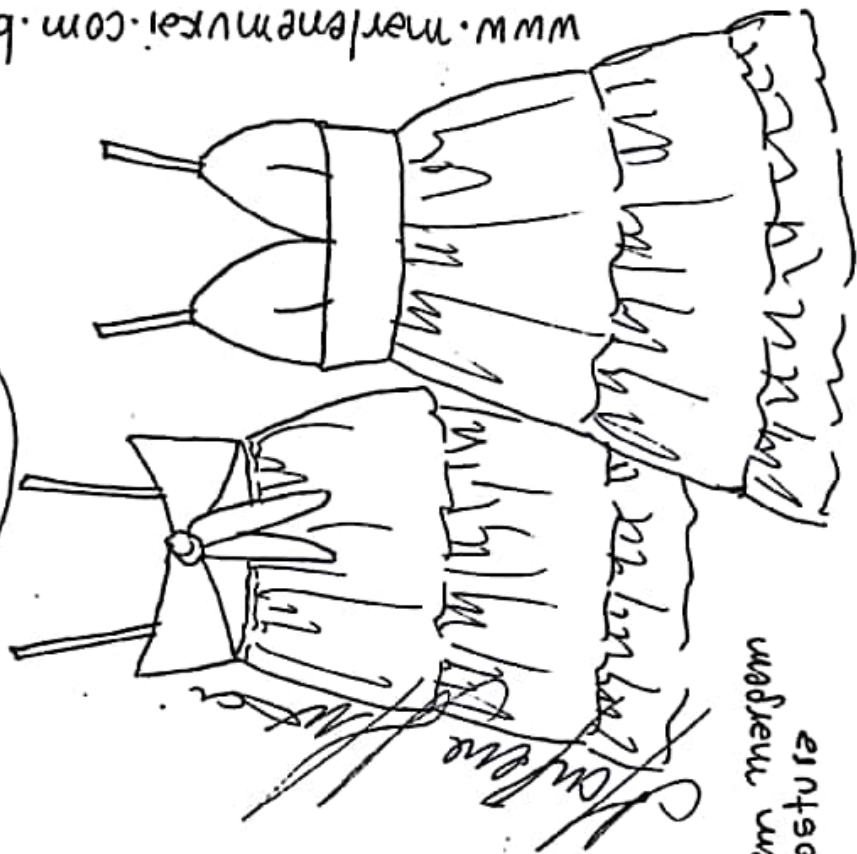

Seiz =
 1º babado = 25 cm por 2m
 2º babado = 20 cm por 4m
 3º babado = 8 cm por 8m

Alças = 2 rolotés com 42 cm

Molde sem margem de costura

Tecido = 1,80m de linho leve, viscose, crepe de algodão, popeline, lesi, cambraia...

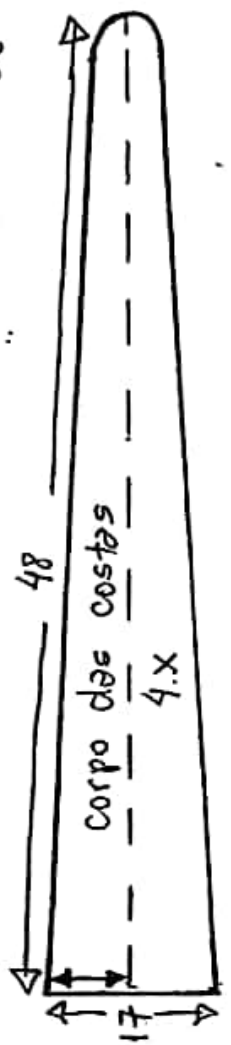
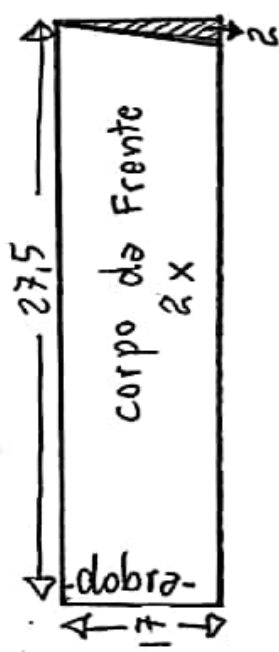
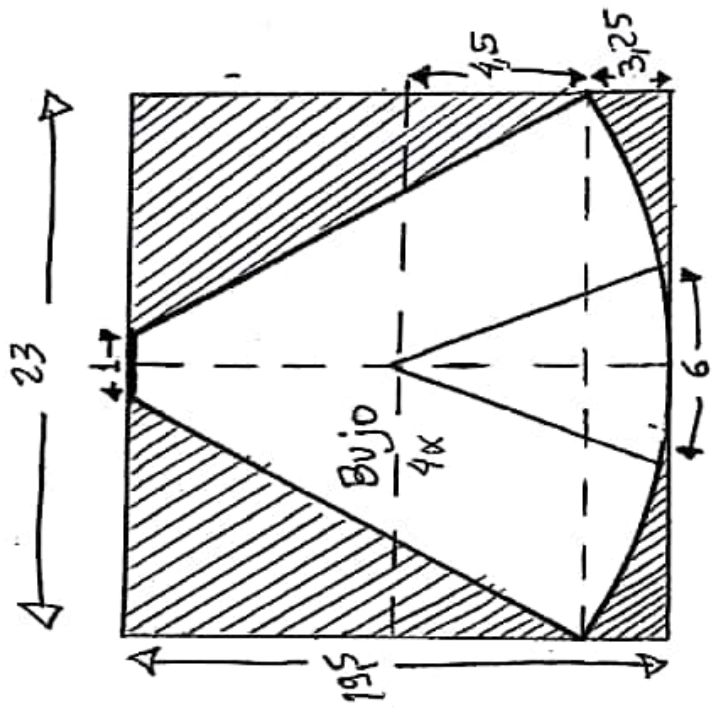

Vestido de alças e babados tamanho 52

- Saia =
- 1º babado = 25 cm por 2,05m
 - 2º babado = 20 cm por 4,10m
 - 3º babado = 8 cm por 8,20m

Alças = 2 roletes com 46 cm

Molde sem margem de costura

Tecido = 1,90m de linho leve, viscose, crepe de algodão, popeline, lesi, cambraia...

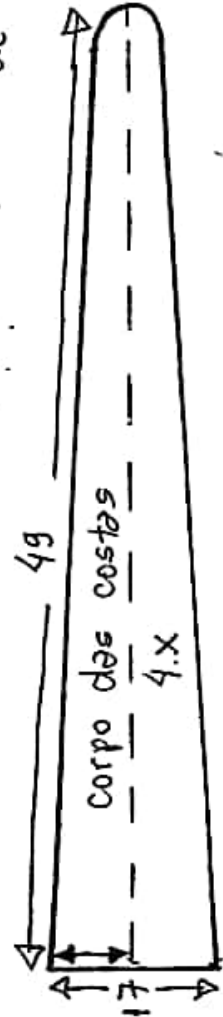
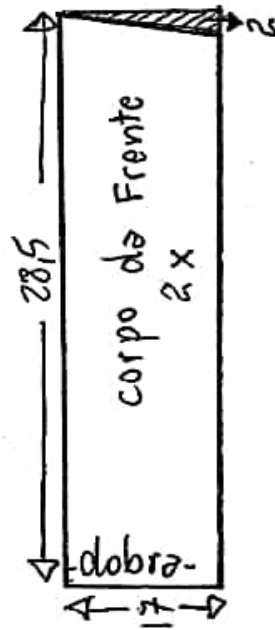
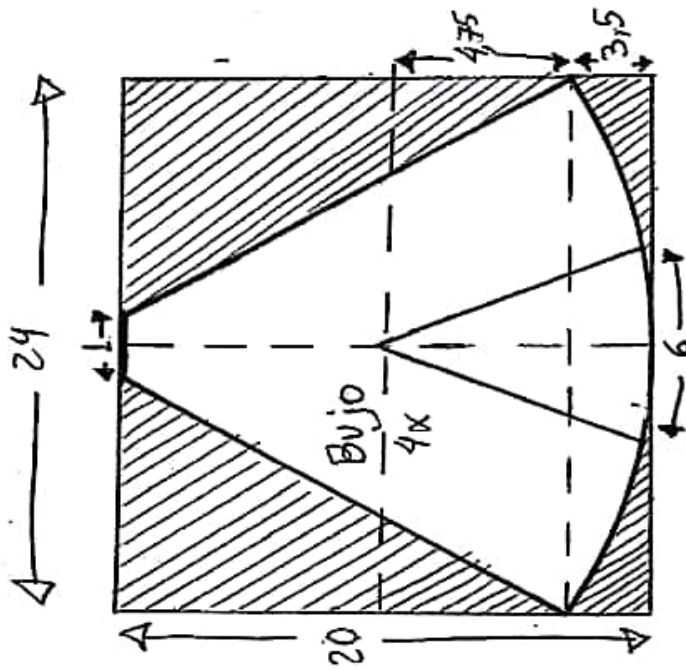
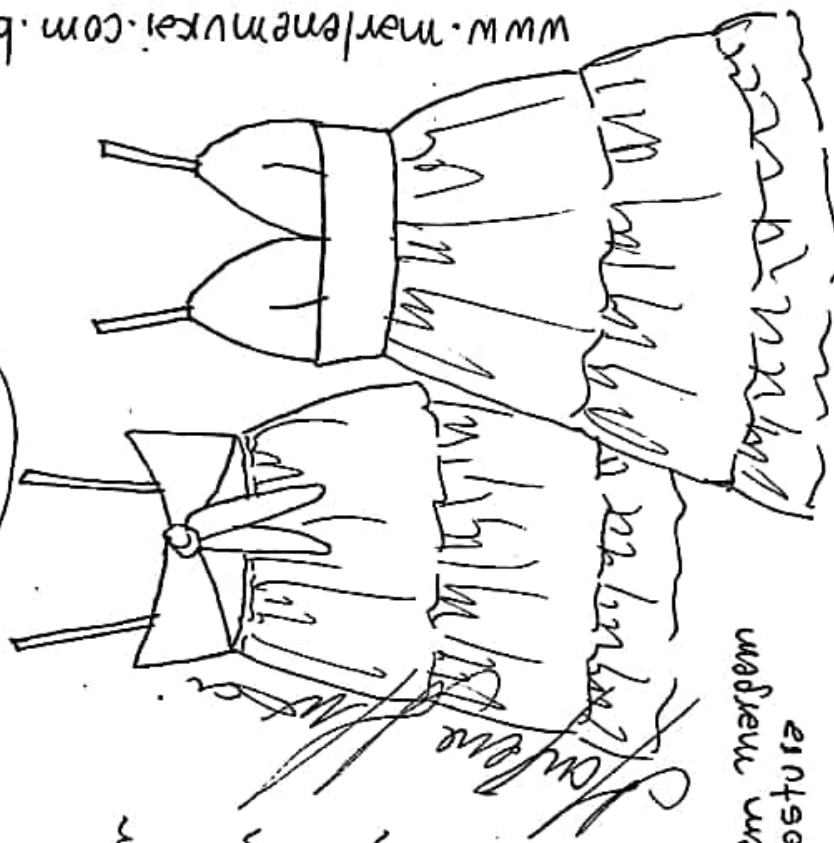

Vestido de alças e babados tamanho 54

Saia =
 1º babado = 25 cm por 2,10m
 2º babado = 20 cm por 4,20m
 3º babado = 8 cm por 8,40m

Alças = 2 rolotes com 48 cm

Molde sem margem de costura

Tecido = 2 m de linho leve, viscose, crepe de algodão, popeline, lesi, cambraia...

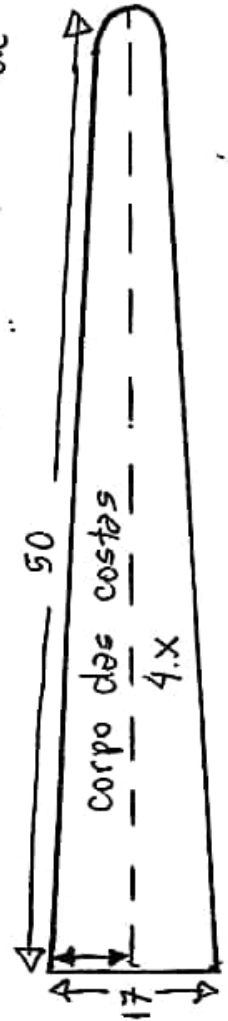
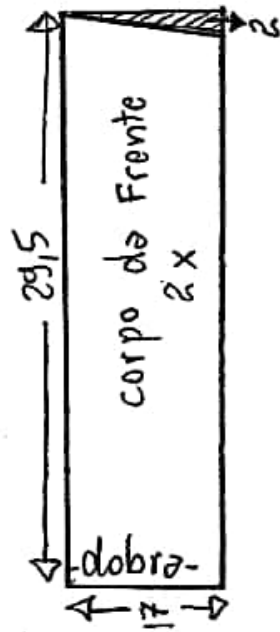
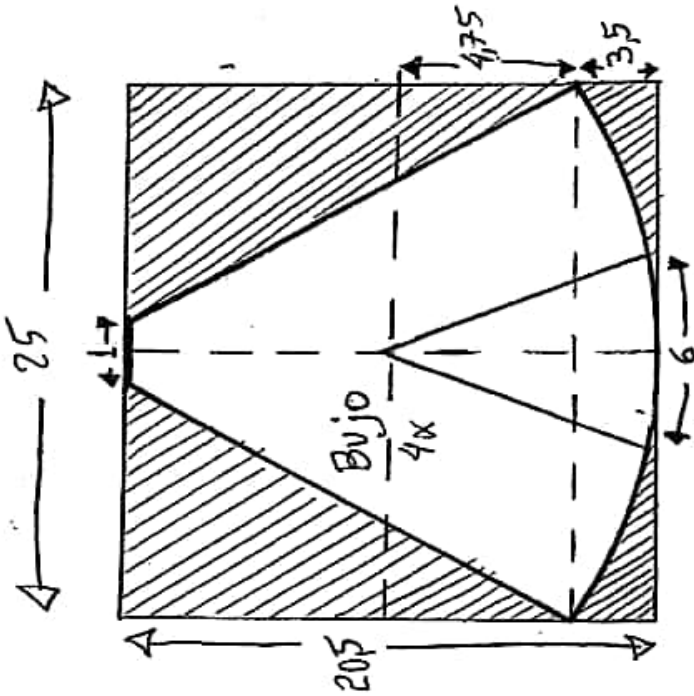
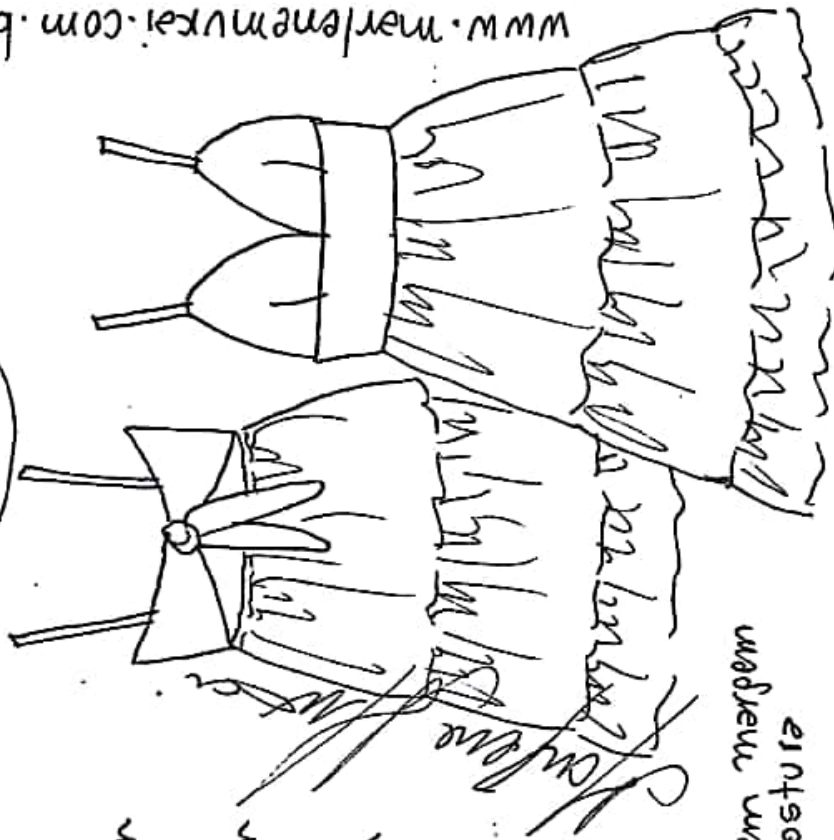

Vestido de alças e babados sobremano
56

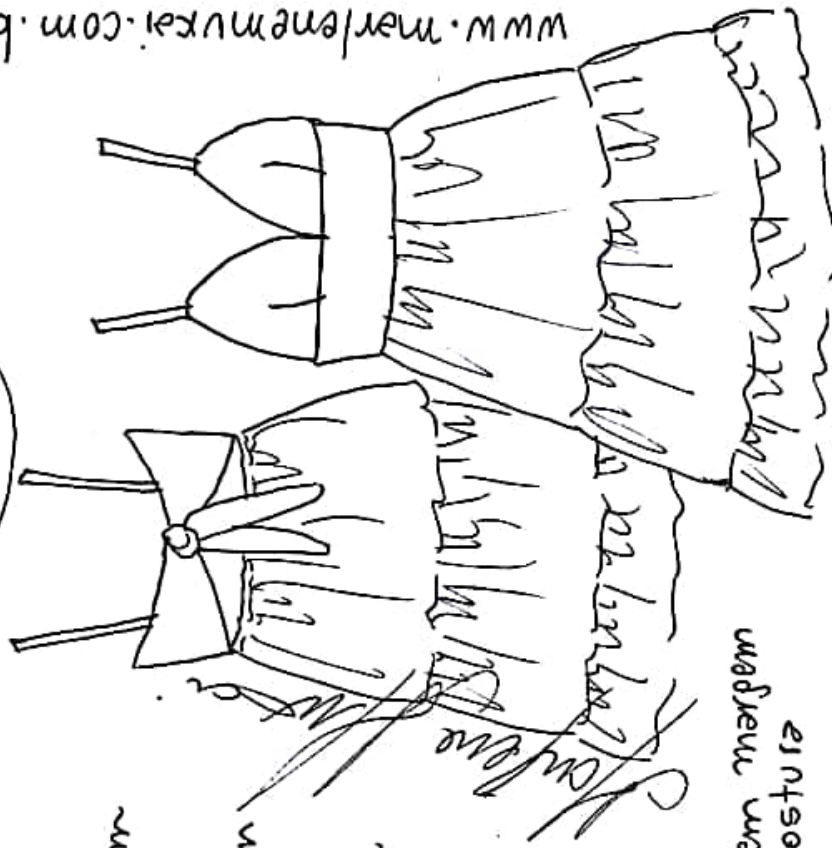

Seia =
1º babado = 25 cm por 2,20m
2º babado = 20 cm por 4,40m
3º babado = 8 cm por 8,80m

Alças = 2 rolotés com 50cm

Molde sem margem de costura

Tecido = 2 m de linho leve, viscose, crepe de algodão, popeline, lesi, cambraia...

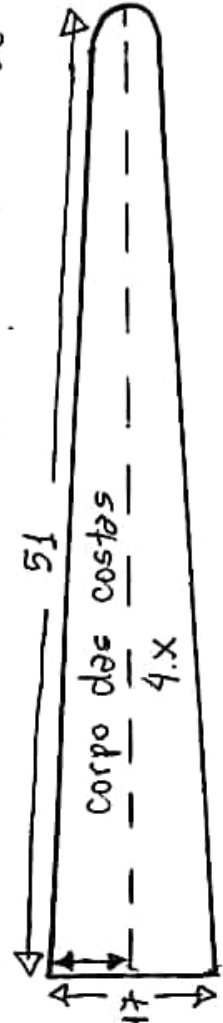
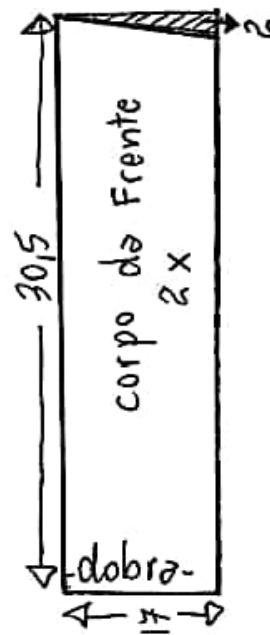
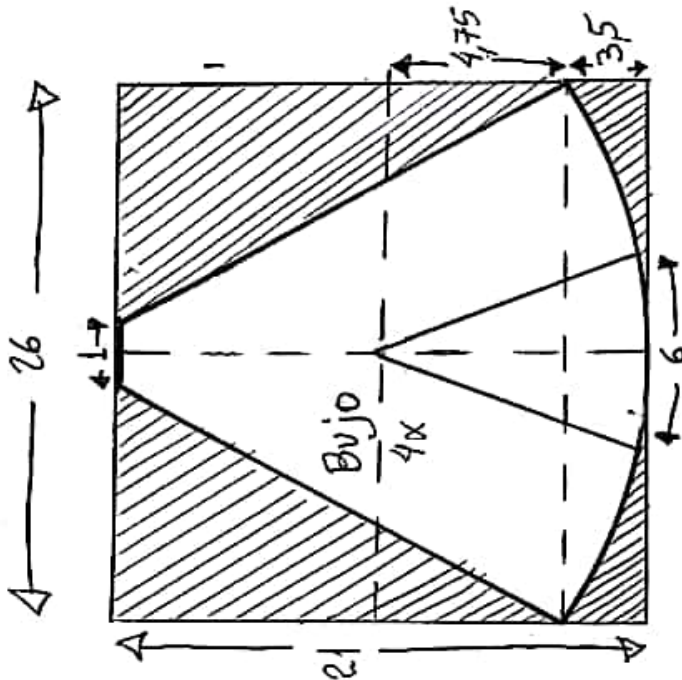

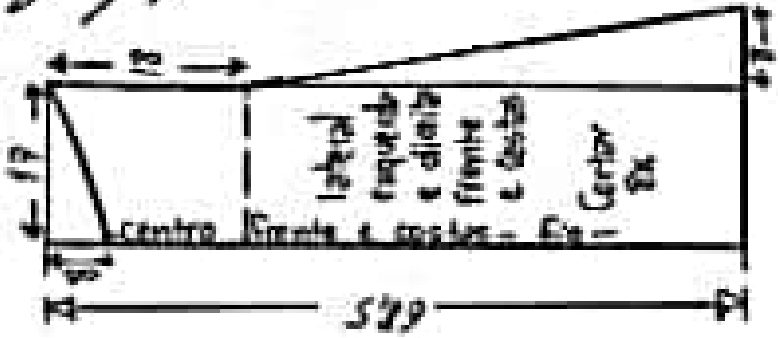
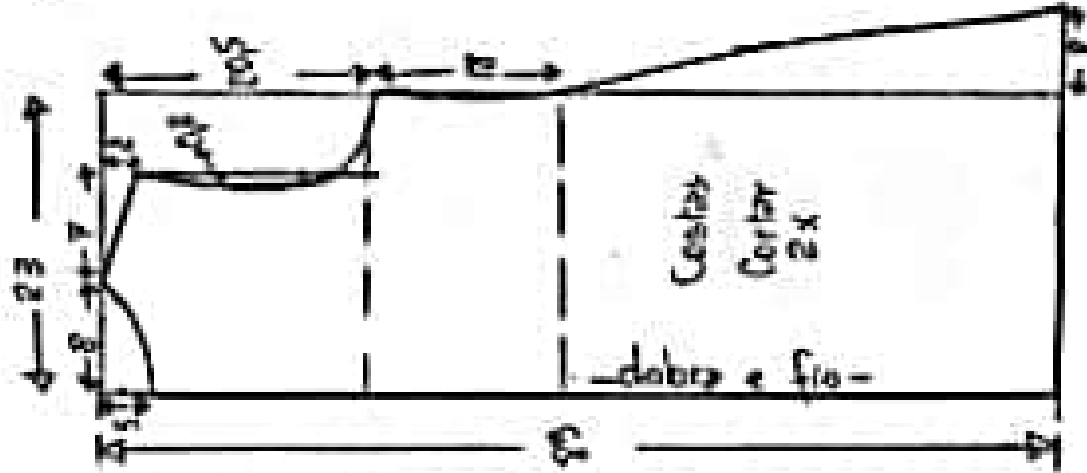
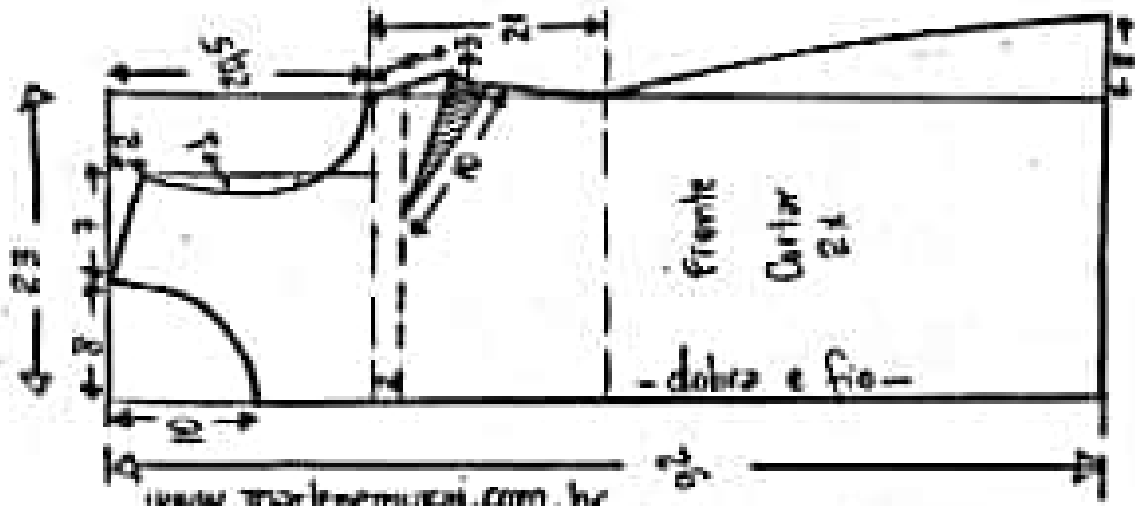

Vestido envelope duplo
 para tamanho 36

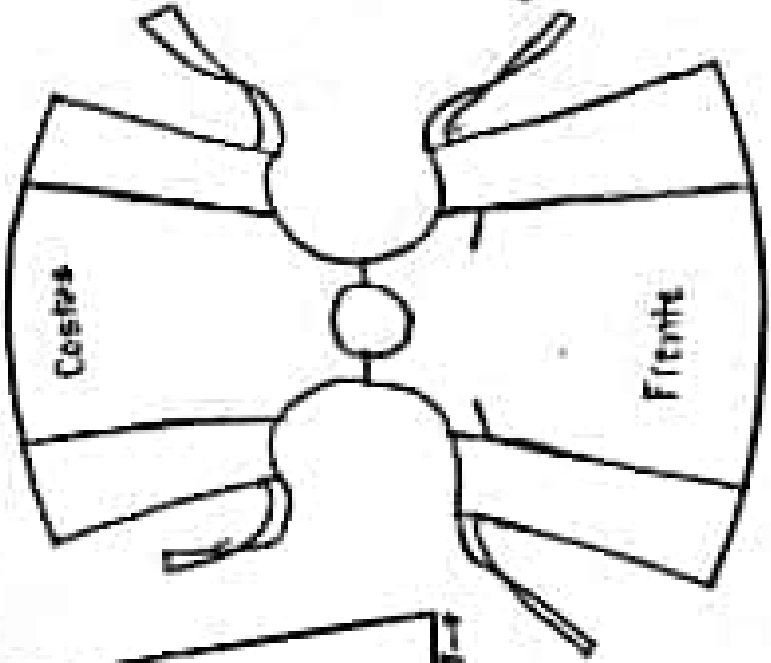
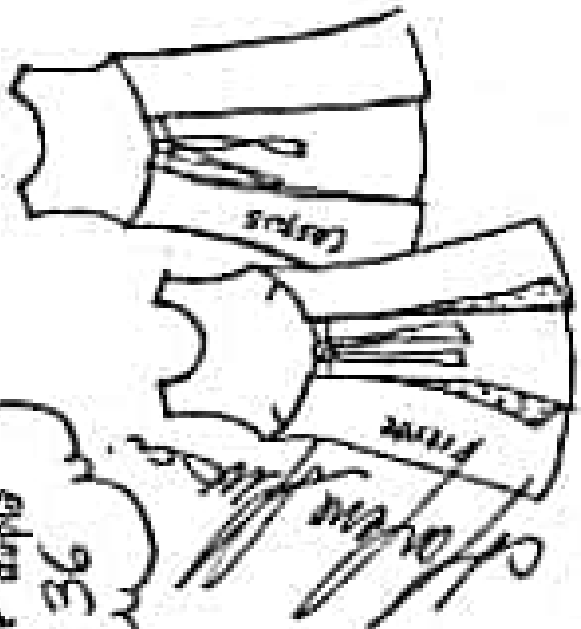

Tecido: 1,80m de tricoline, popeline, crepe... para cada lado.
 Cintas de amarrar = 4 roletés com 3 cm por 90cm cada.

Vestido envelope duplo
face tamanho 38

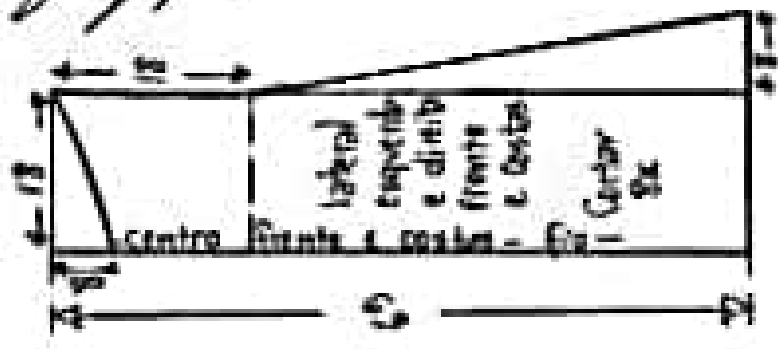
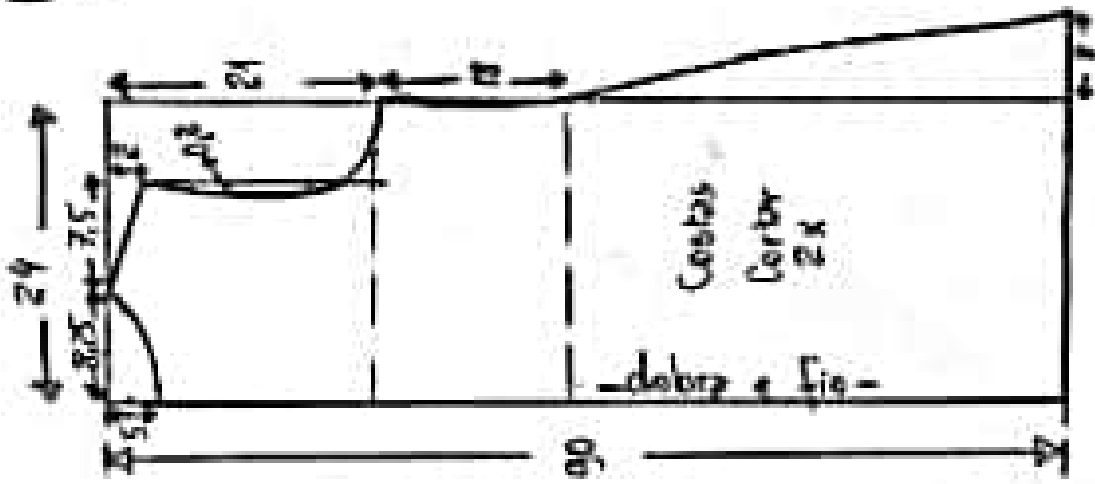
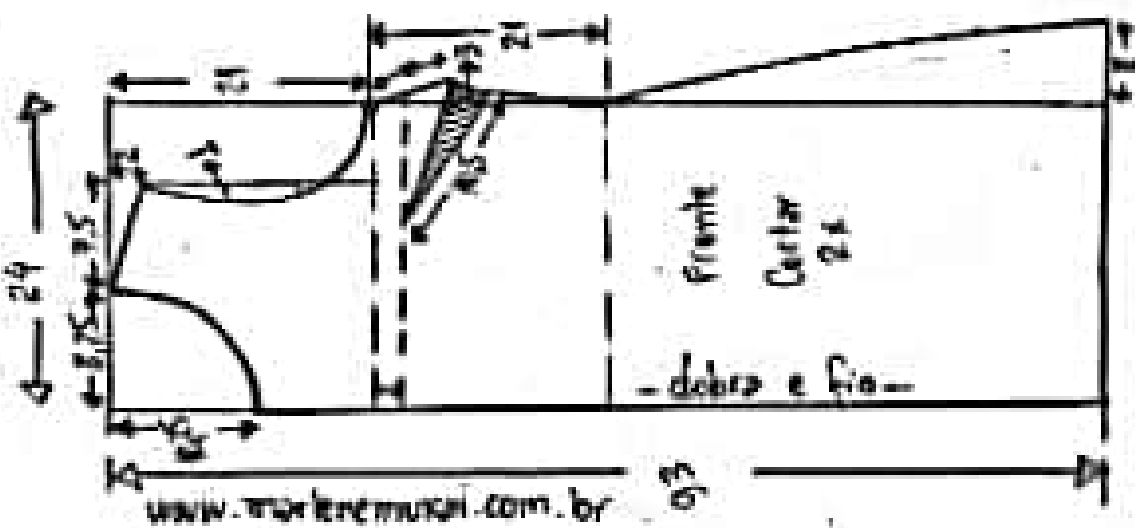
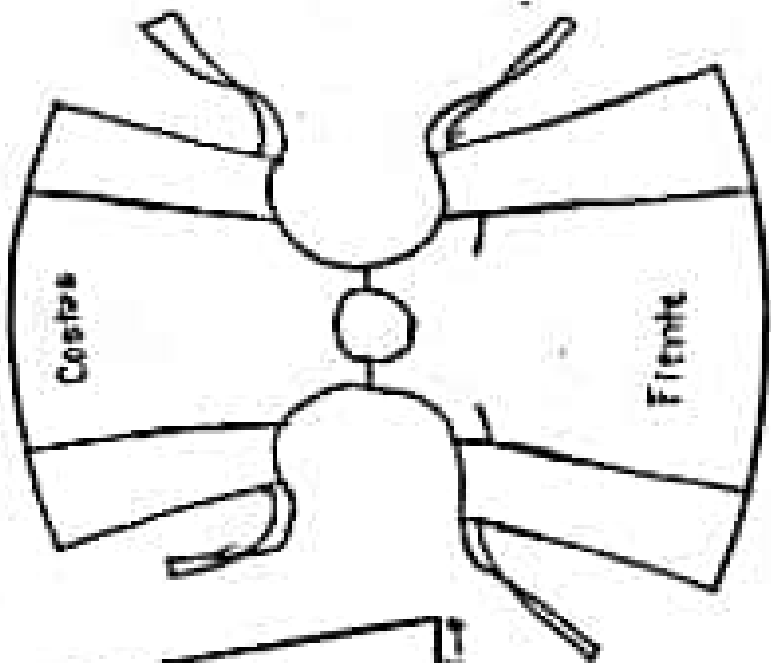
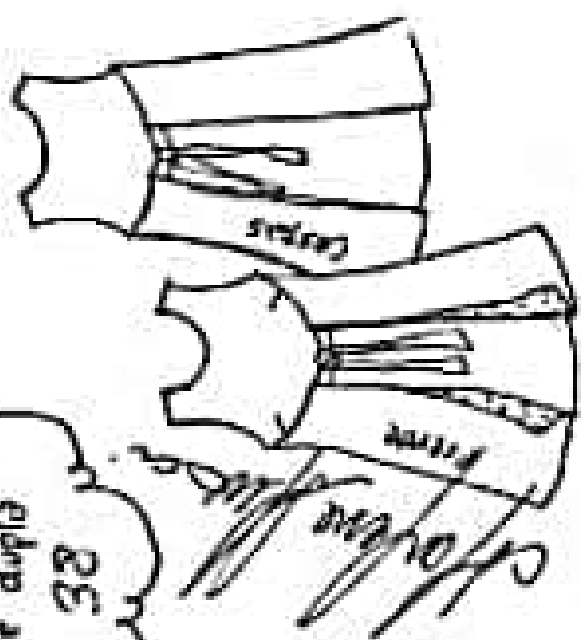

tecido: 1,80 m de tricoline, popeline, crepe... para cada lado.
 luas de enrolar = 4 roletes com 3 cm por 40 cm cada.

Vestido Envelope duplo
 Tamanho 40

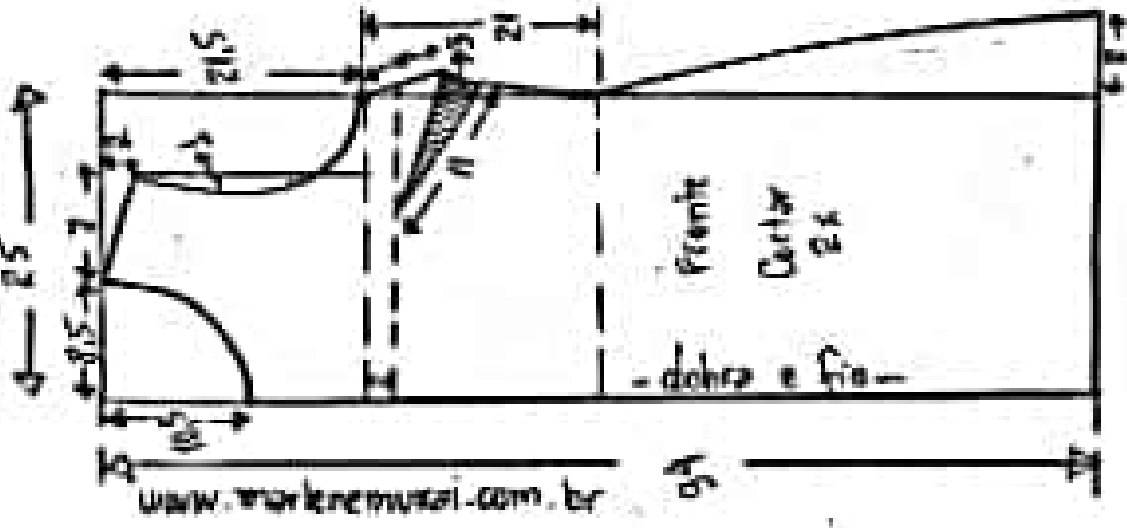
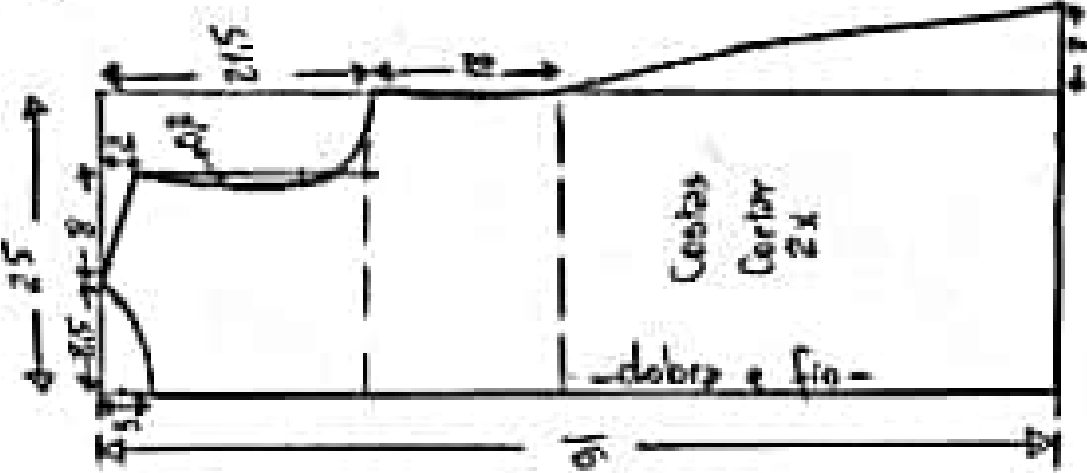
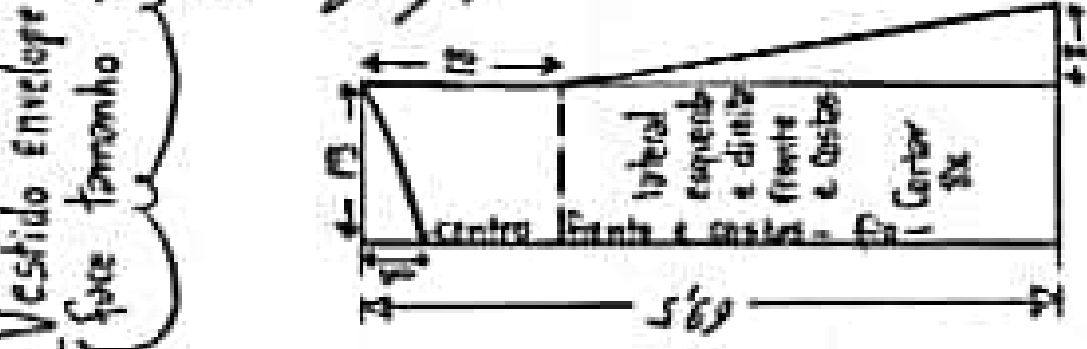
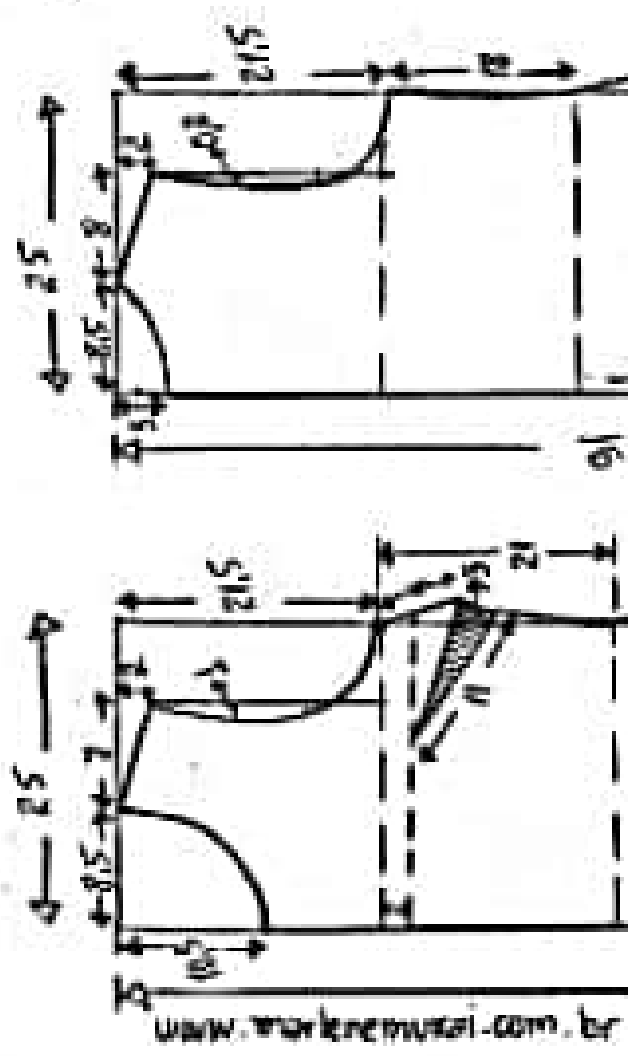
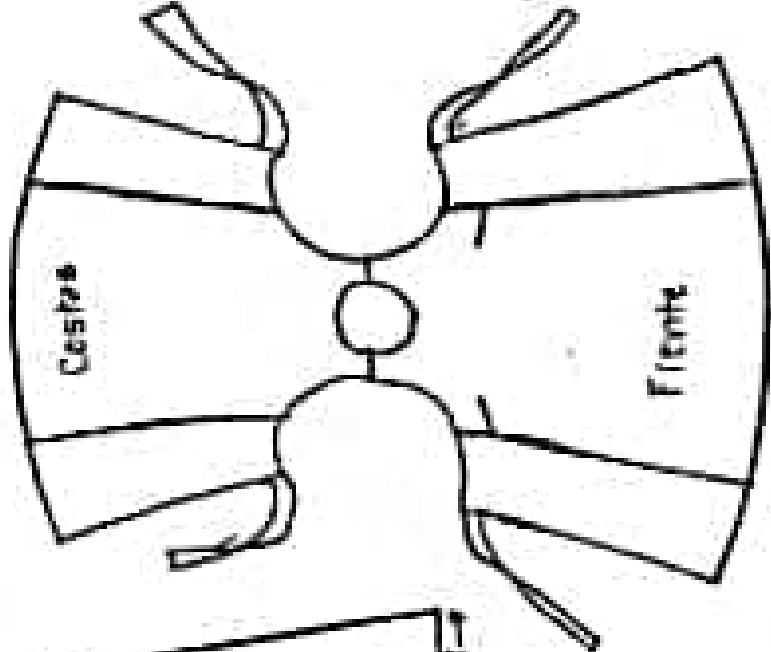
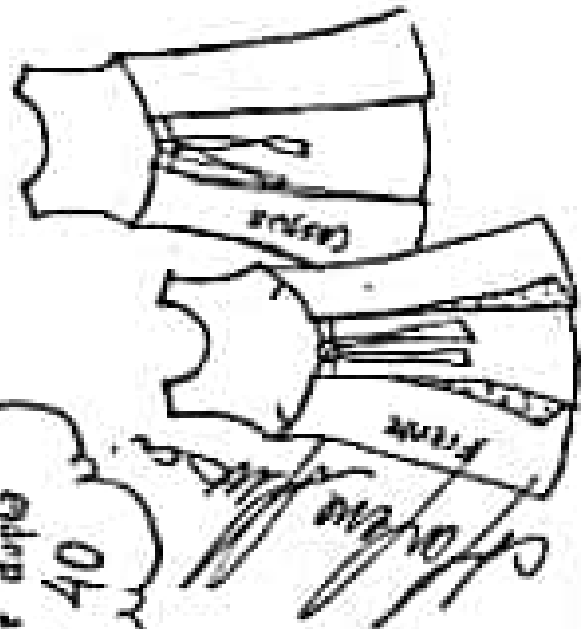

tecido: 1,80m de tricolina, papeline, crepe... para cada lado.
 tipos de encaixes = 4 roletés com 3 cm por 40cm cada.

Vestido envelope duplo
 Tamanho 42

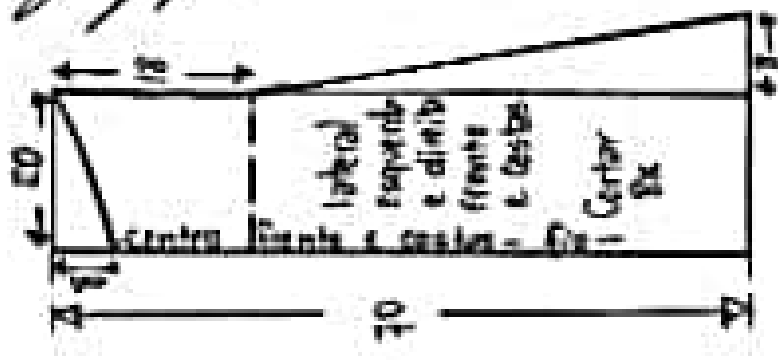
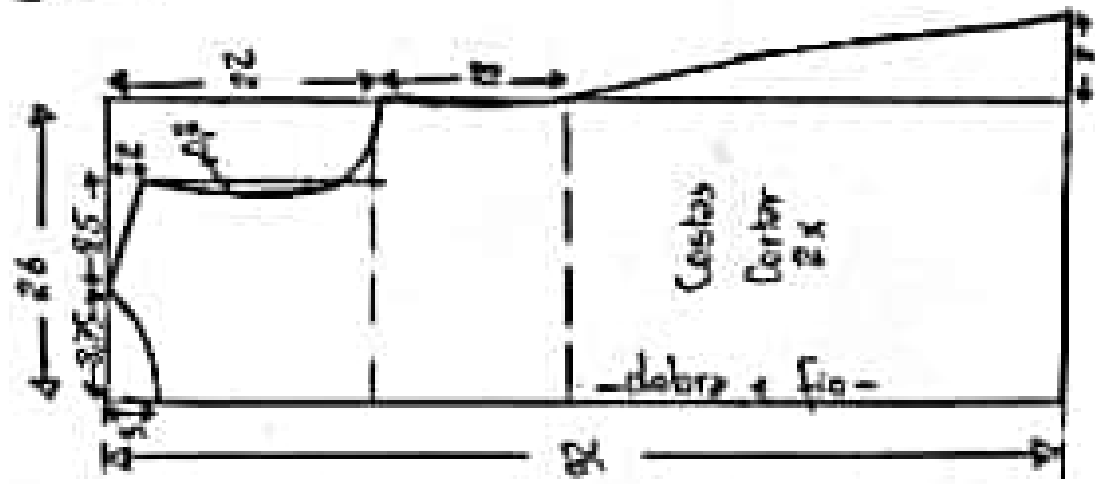
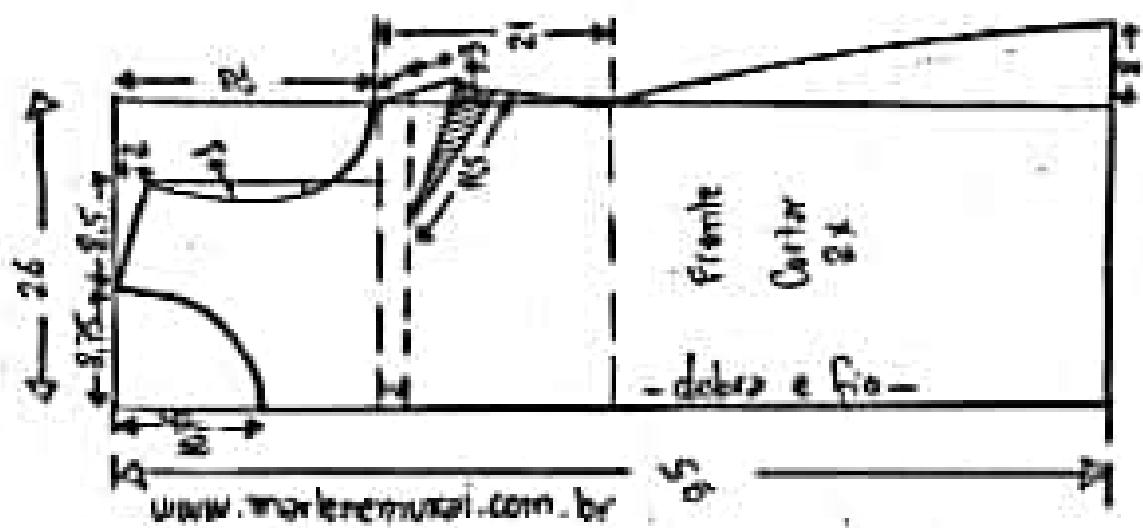
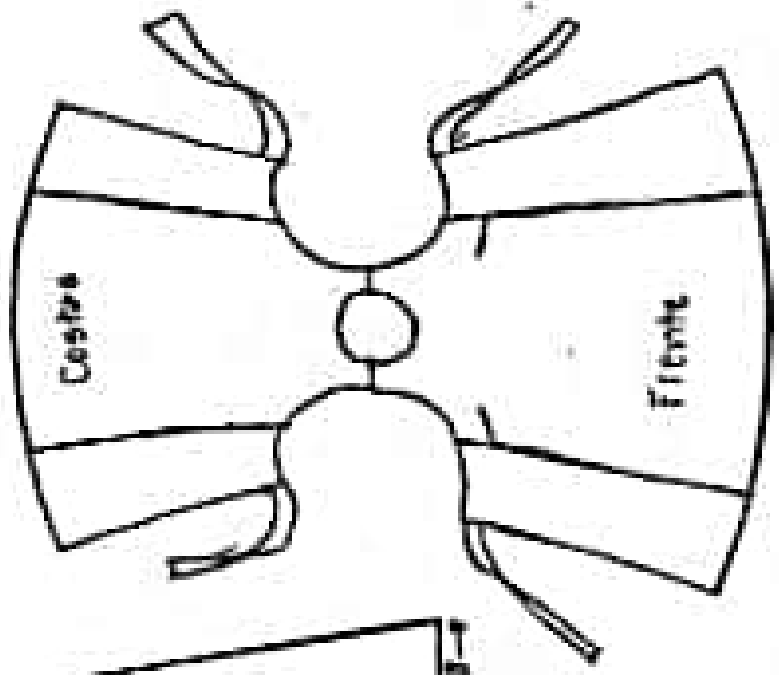
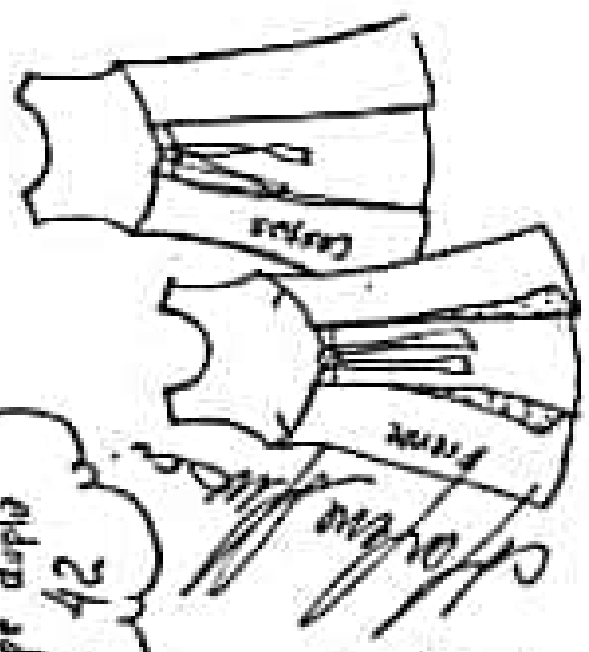

Tecido: 1,90m de tricoline, popline, crepe... Fazer cada lado.
 Tiras de amarrar = 4 rolotes com 3cm por 40cm cada.

Vestido envelope duplo
 face tamanho 44

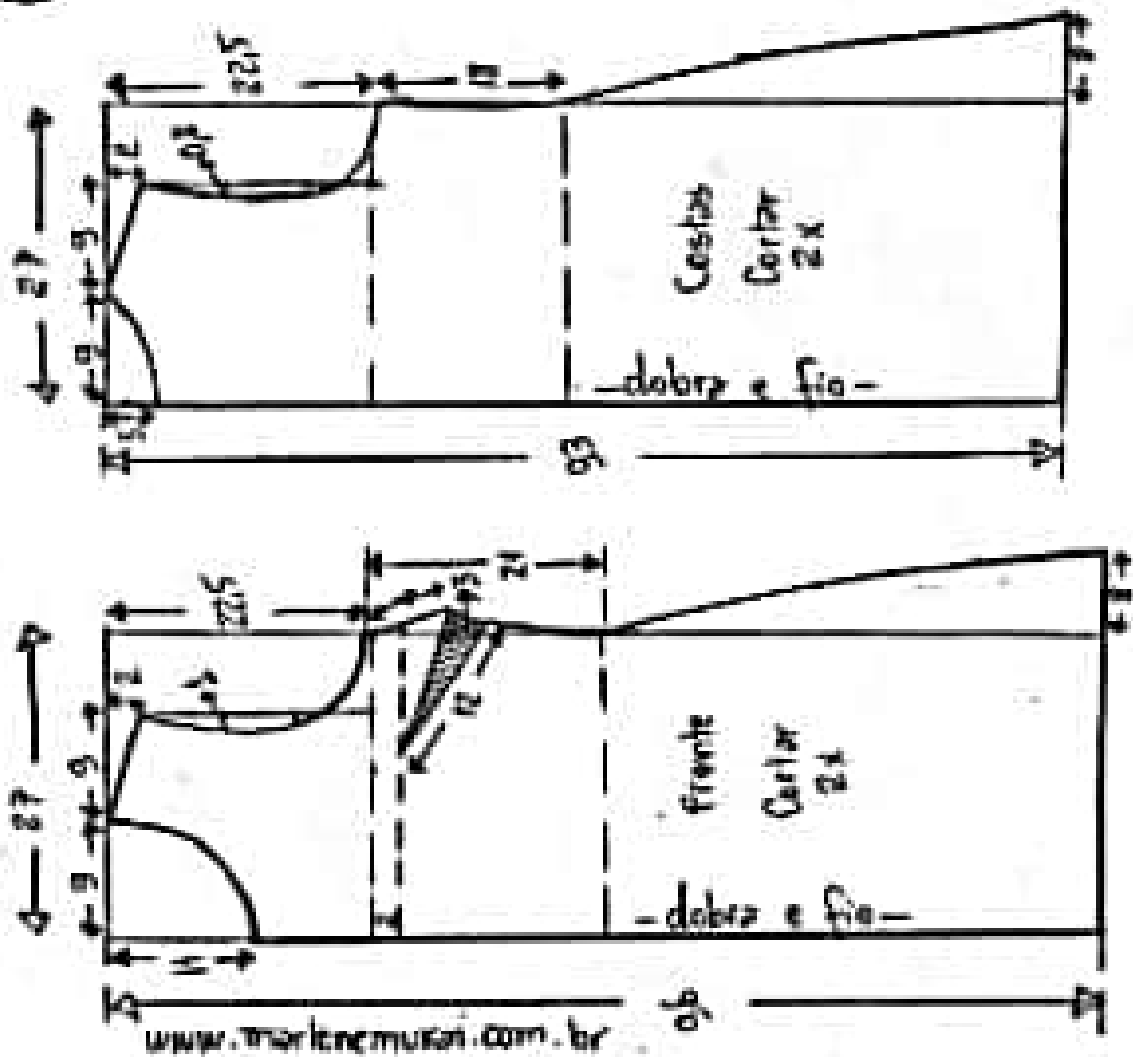
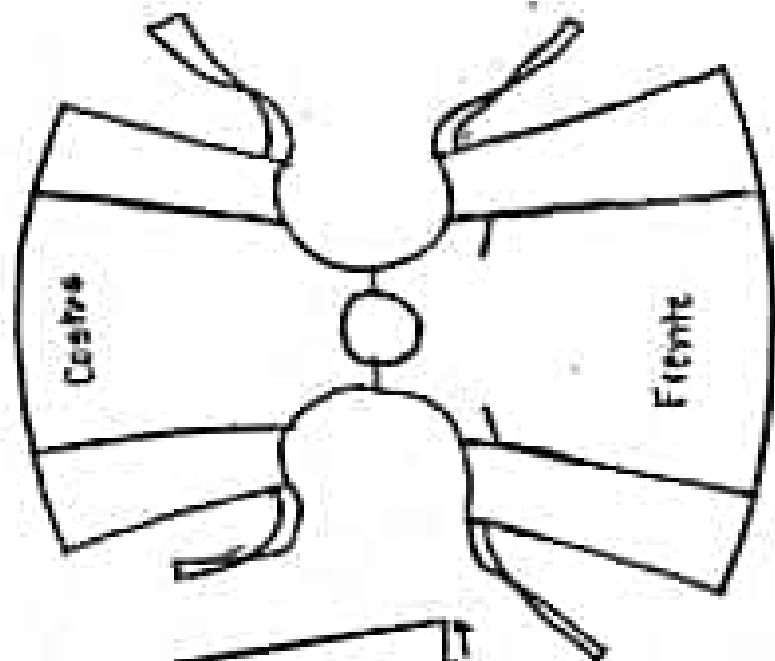
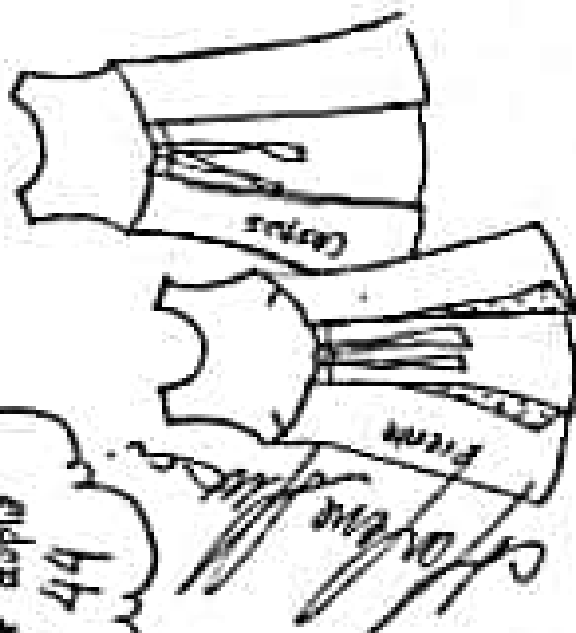

tecido: 1,80m de tricolina, papeline, crepe... para cada lado.
 tipos de amarrar = 4 rolotes com 3 cm por 90cm cada.

Vestido Envelope dupla
 foice tamanho 46

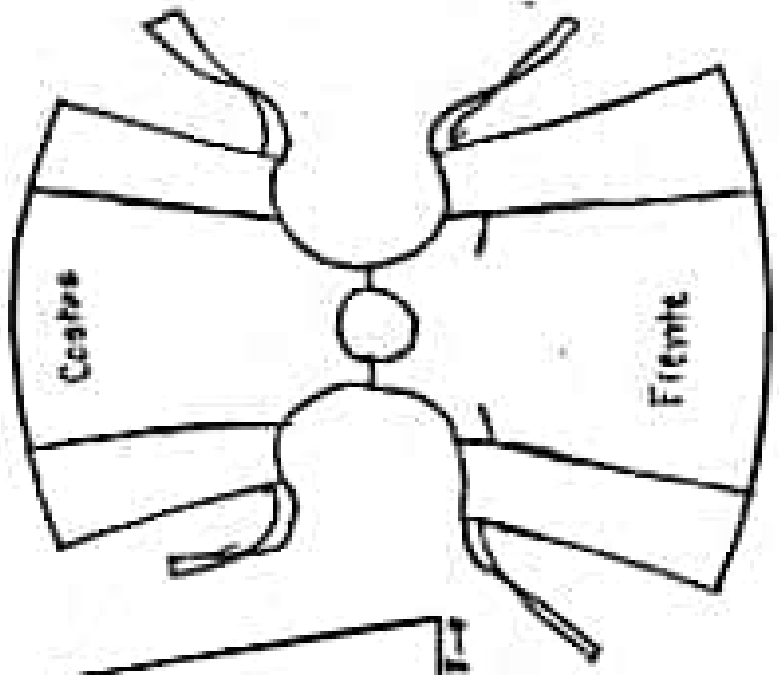
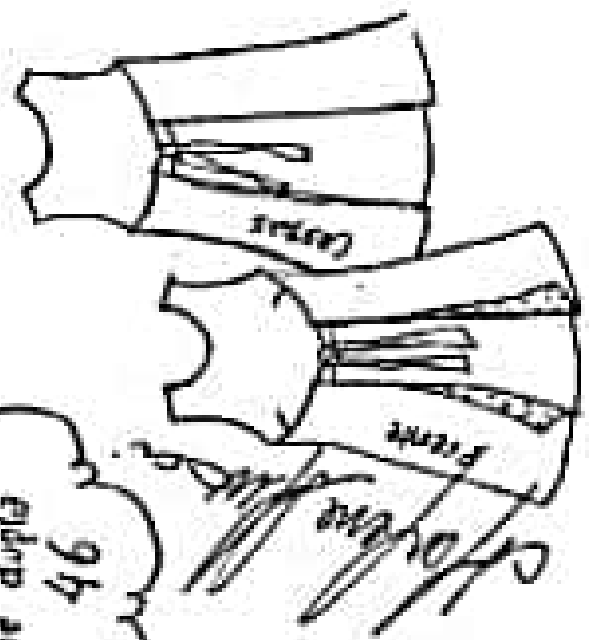
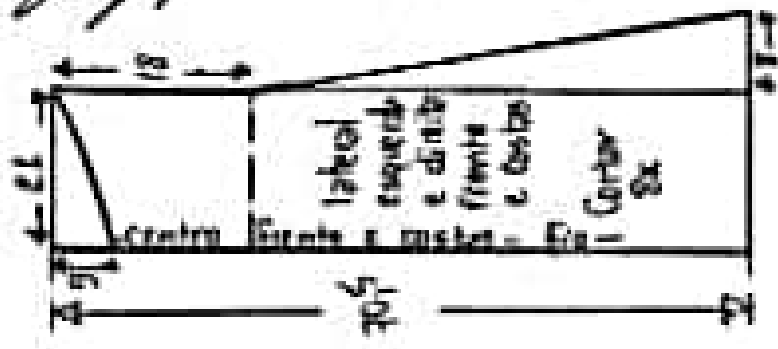
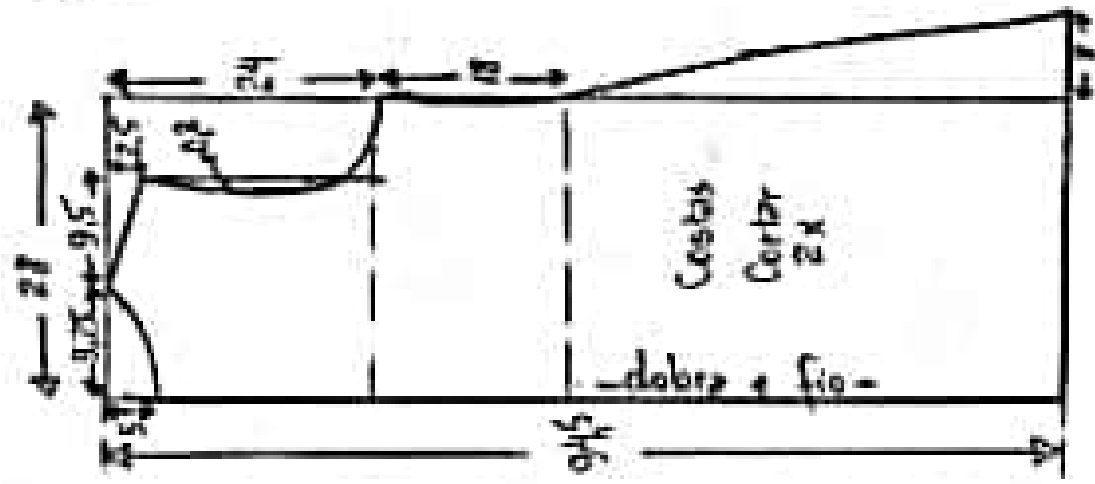
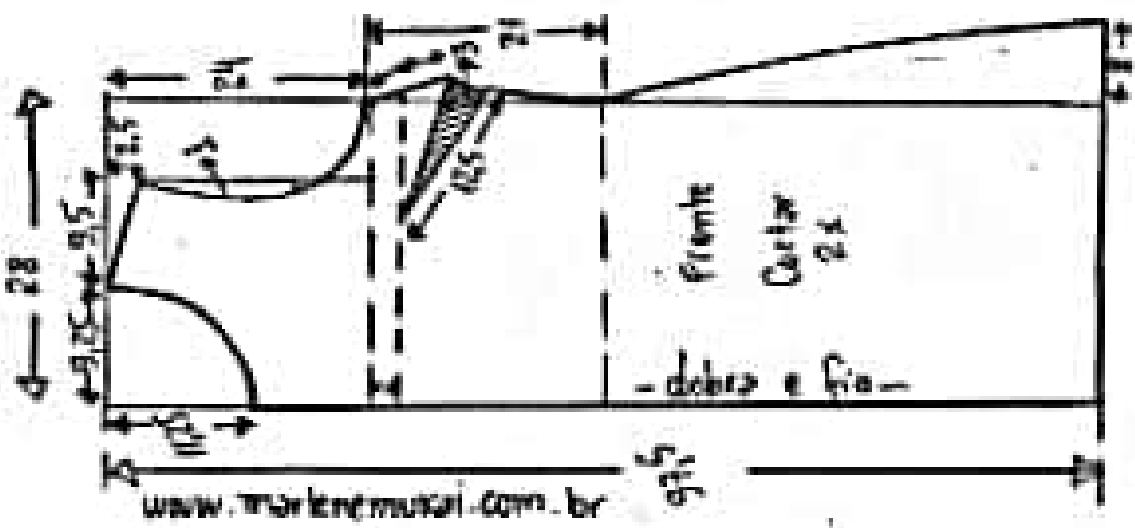

tecido: 1,90m de tricoline, popeline, crepe... para cada lado.
 fizes de enverg = 4 roletes com 3 cm por 40cm cada.

Vestido envelope duplo
face tamanho 48

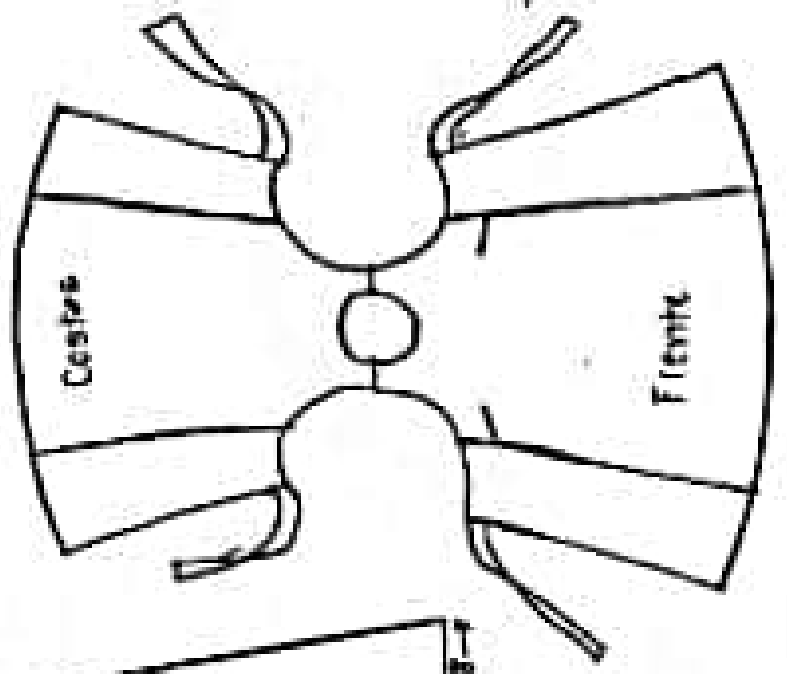
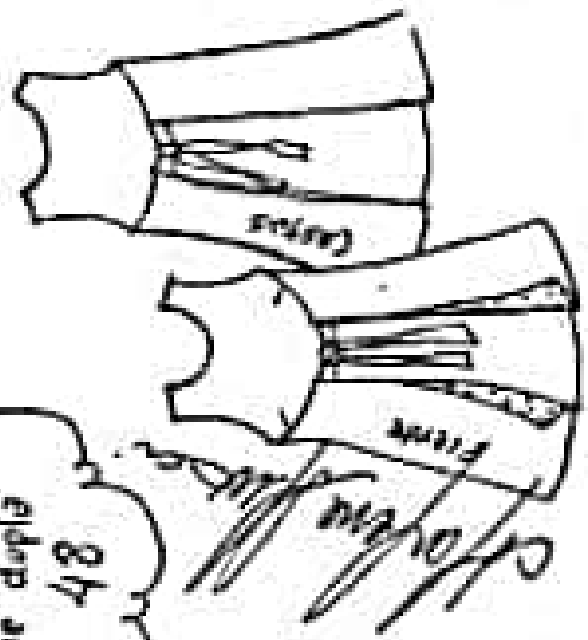
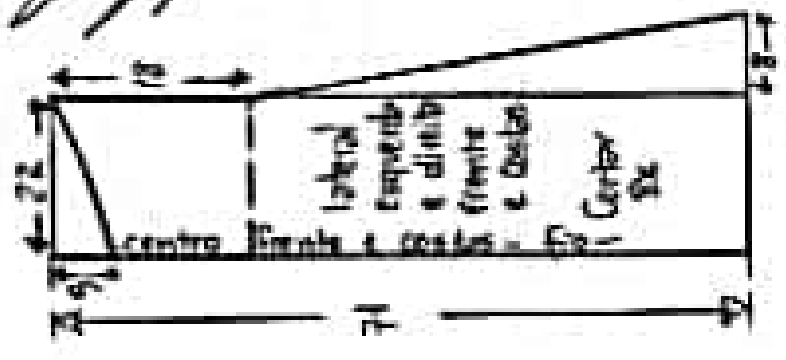
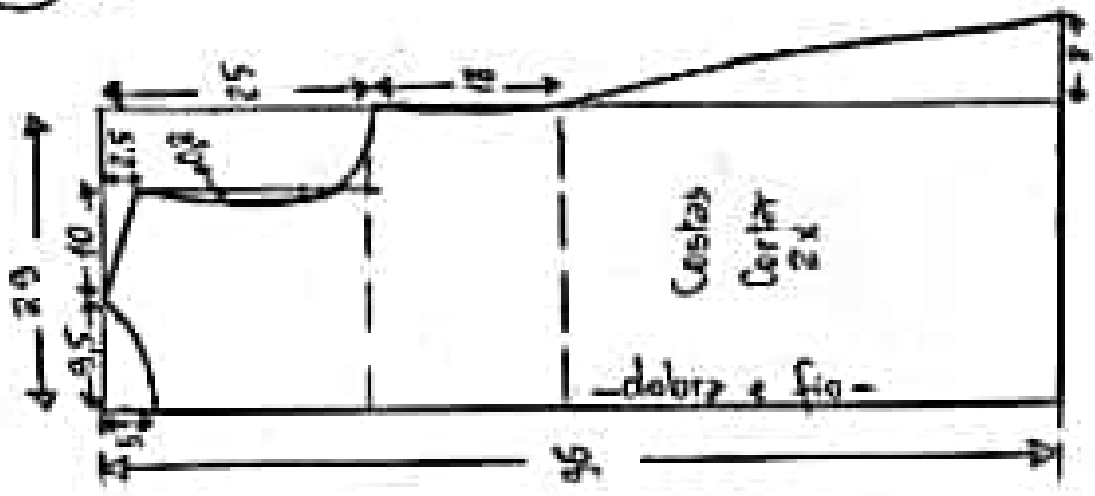
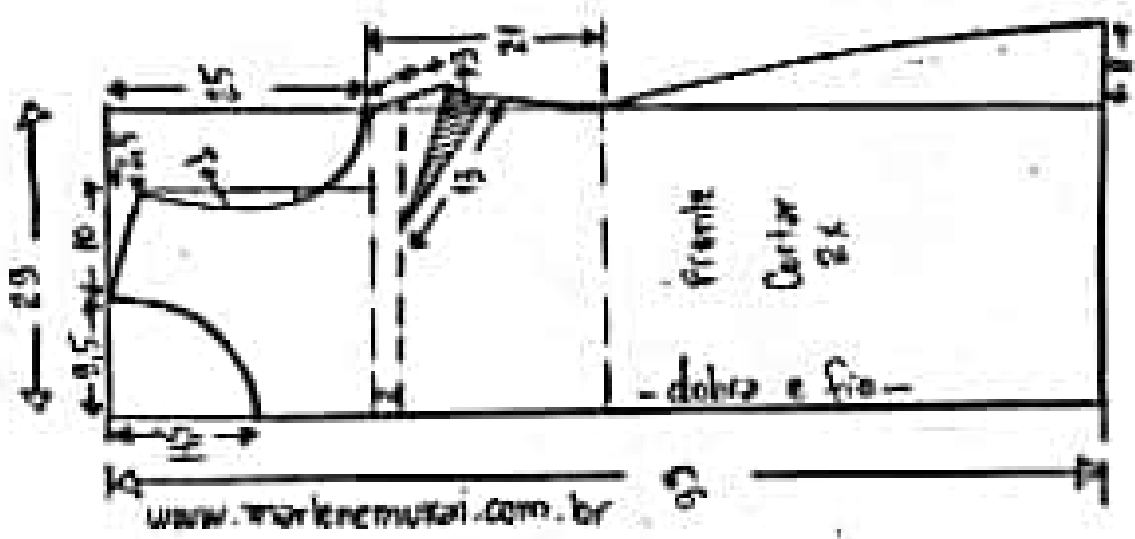

Tecido: 1,50m de tricoline, popeline, crepe... para cada lado.
Larg de enverg = 4 roletes com 3 cm por 90cm cada.

Vestido envelope dupla face tamanho 50

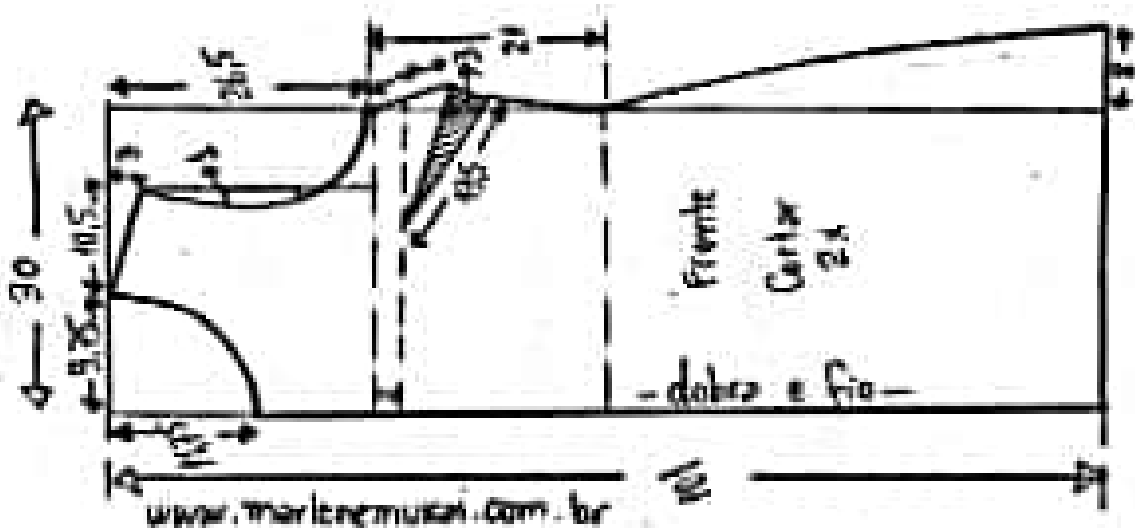
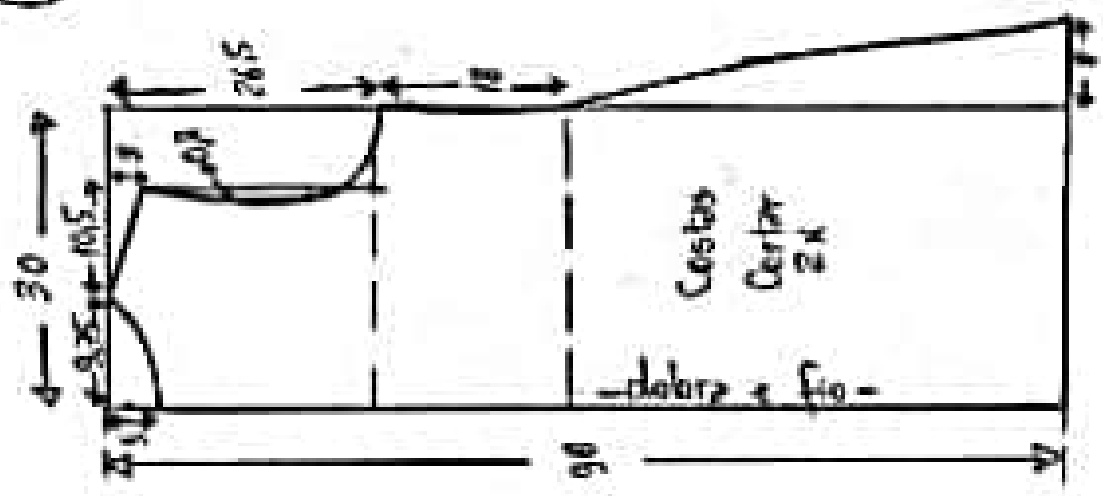
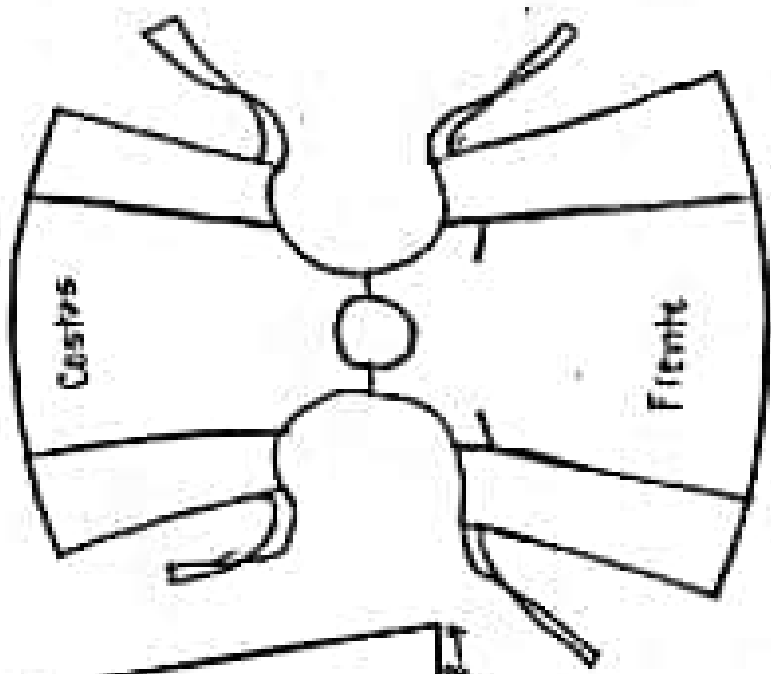
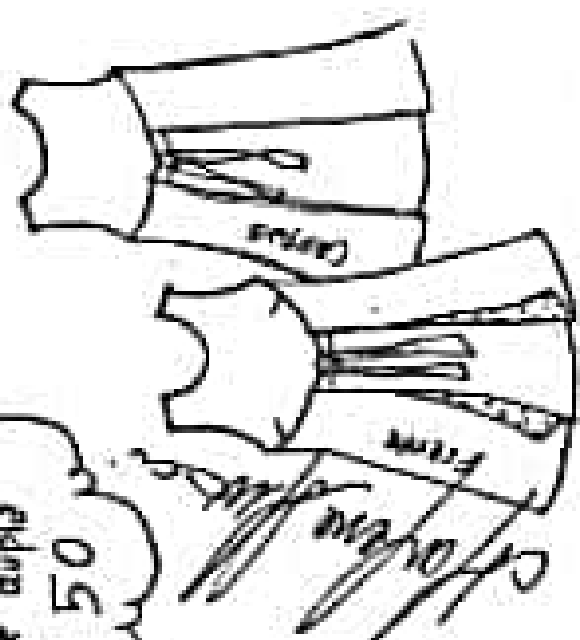

Tecido = 1.90m de tricoline, popeline, crepe... Para cada lado.
 Tipos de amarrar = 4 retalhos com 3cm por 90cm cada.

Vestido envelope duplo
 face tamanho 52

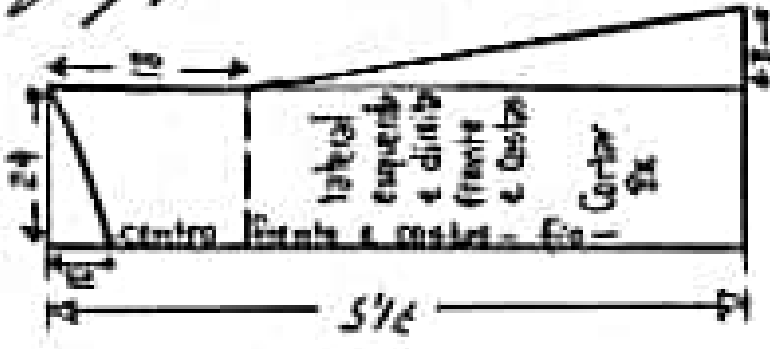
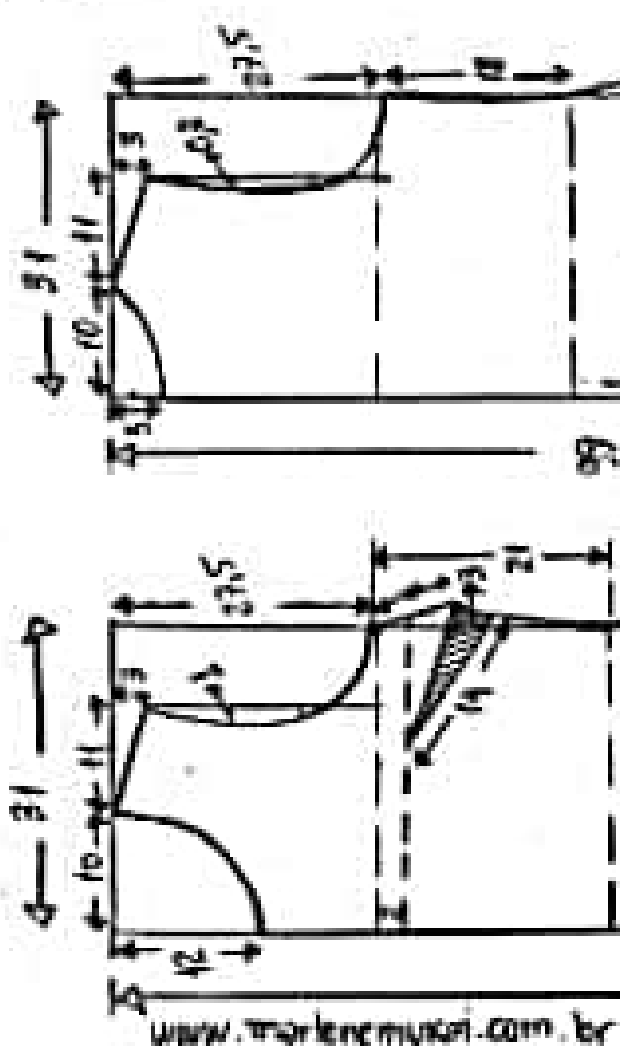
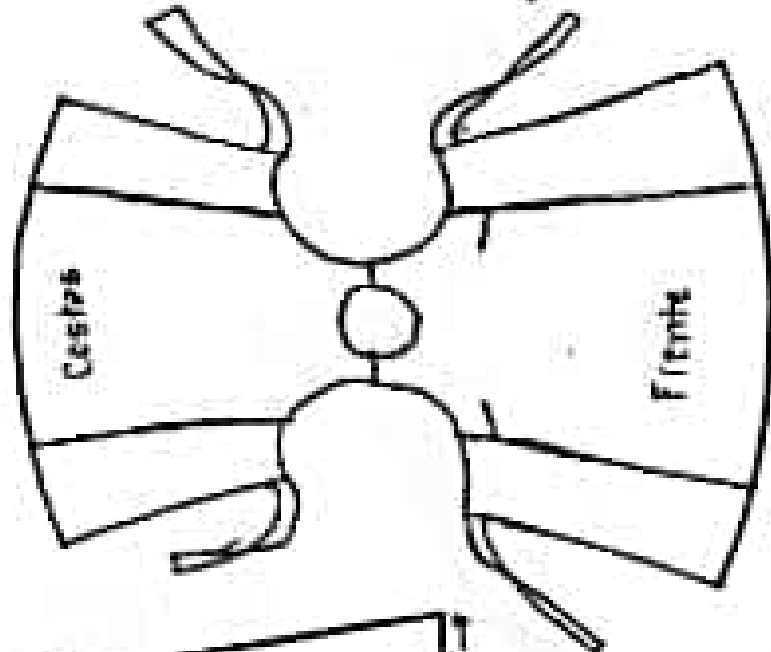
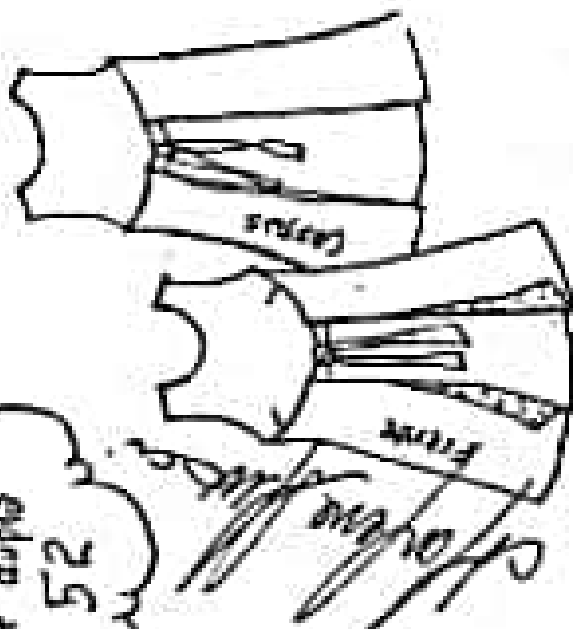

tecido = 2 m de tricotado, popeline, crepe... para cada lado.
 tipo de amarrar = 4 retalhos com 3 cm por 90 cm cada.

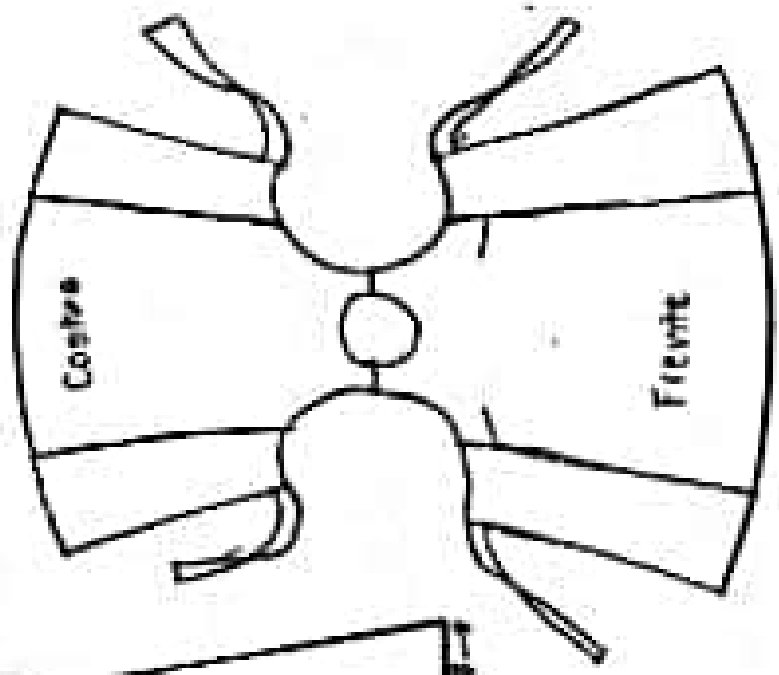
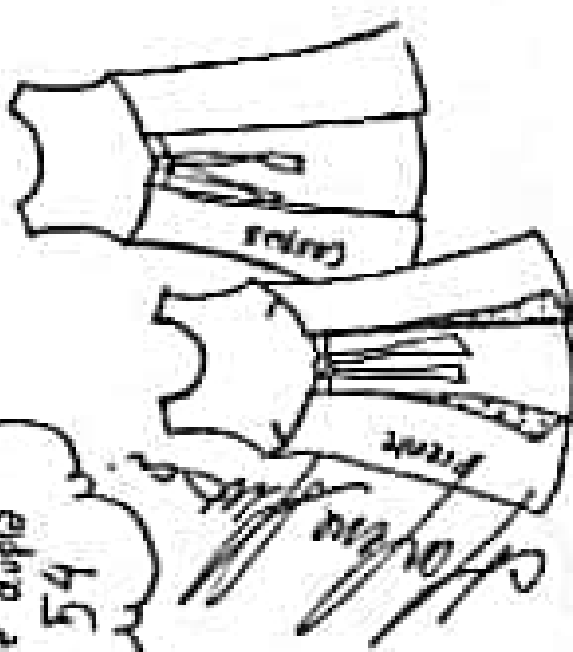
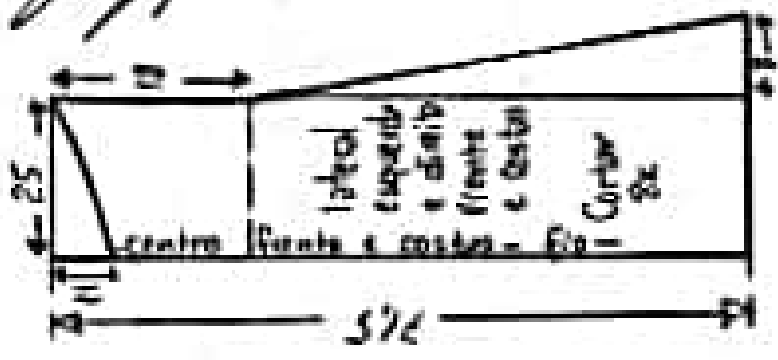
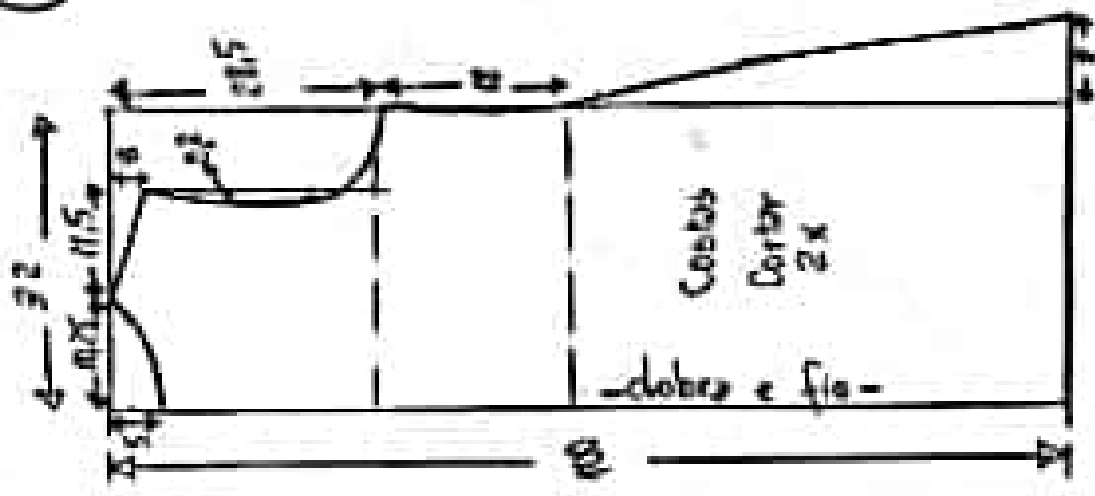
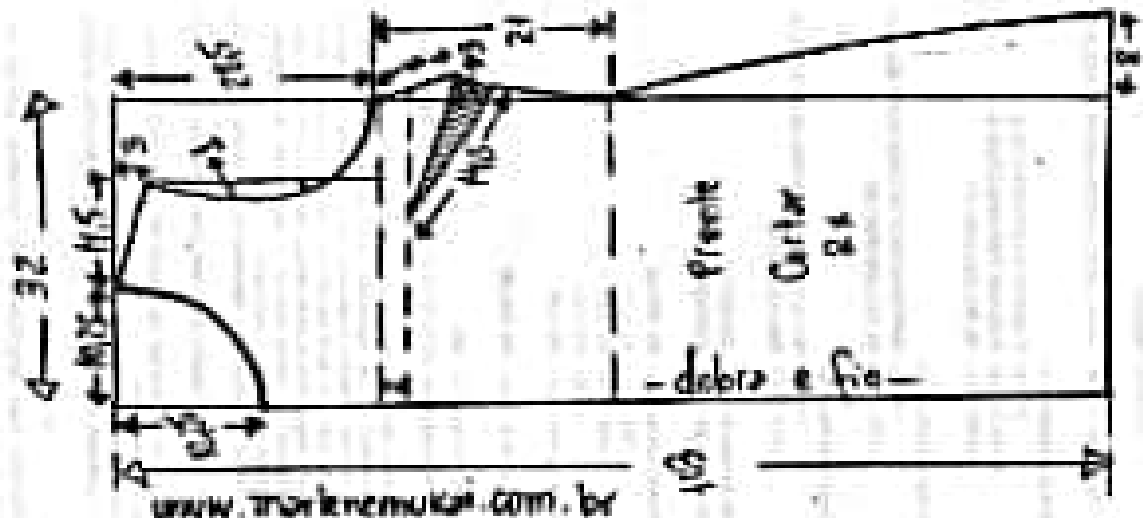

Vestido envelope dupla
face tamanho 54

tecido 2m de tricoline, popeline, crepe... para cada lado.
Largura de tecido = 4 roletés com 3cm por 90cm cada.

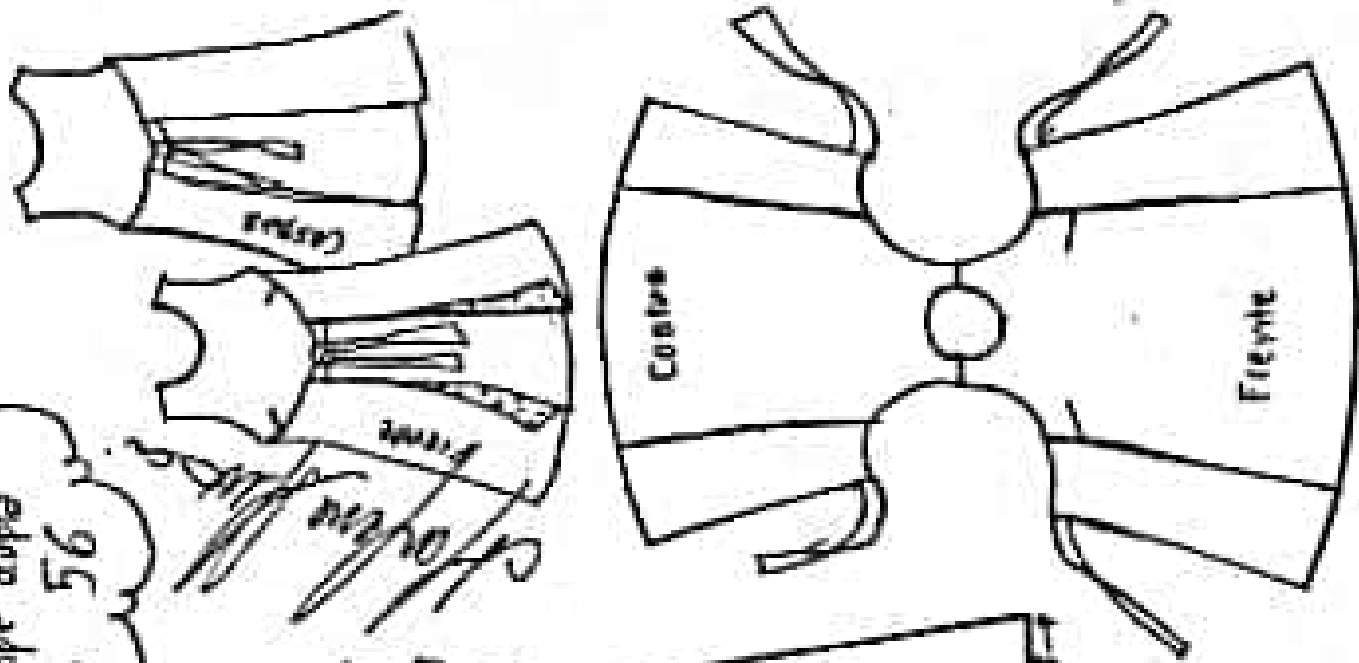
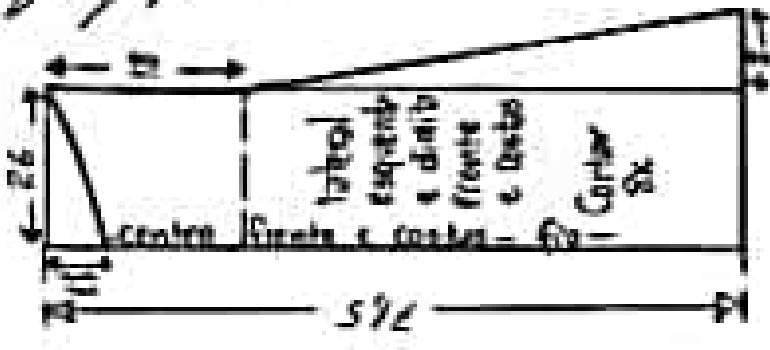
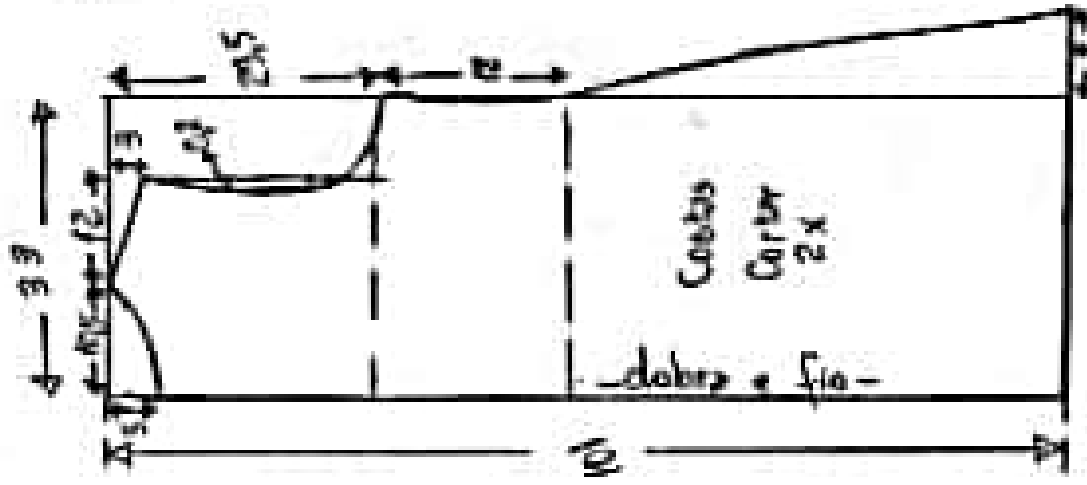
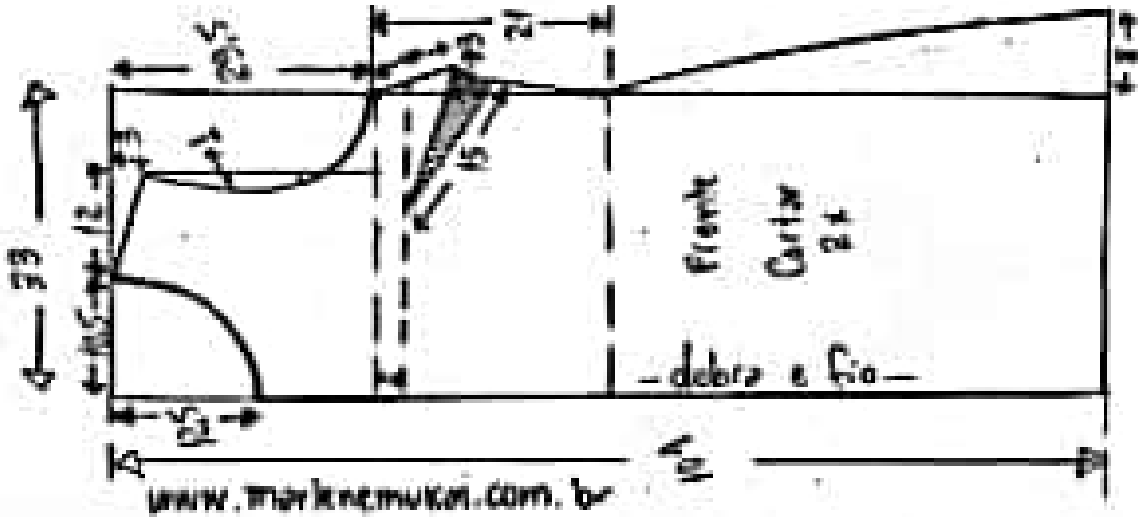

Vestido Envelope dupla face tamanho 56

Tecido: 2m de tricoline, popeline, crepe... para cada lado.
 Tipo de amarrar = 4 roletés com 3cm por 90cm cada.

Lungime: Cămin de noapte, masculin și feminin.
 Lungime: Cămin de noapte feminin.
 1,80 cm. de câștig de noapte
 2 cm. de umeri.

Lungime: 49 bătăi.
 70 cm. de arbuțelă masculină.



Arbuțelă de
 noapte
 pentru
 femei

Detalii:

- Partea principală a țesutului este arbuțelă masculină.
- Partea a patra este suprafața și partea din spate din țesut pentru țesut.
- Trăsura a patra din țesut.
- Căminul este din țesut și este din țesut.
- Căminul este din țesut și este din țesut.
- Căminul este din țesut și este din țesut.
- Căminul este din țesut și este din țesut.
- Căminul este din țesut și este din țesut.

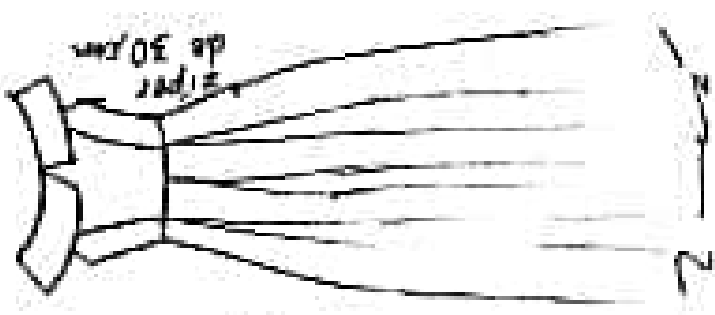

Modelo sem
margem
de costura

Vestido festa ombro a
ombro e presas
formato 42

tecido: 2,80m de tafetá, zibelina,
jacquard, cetim bucal, crepe...
facio para o corpo 50 cm
de alçada ou bemberg.

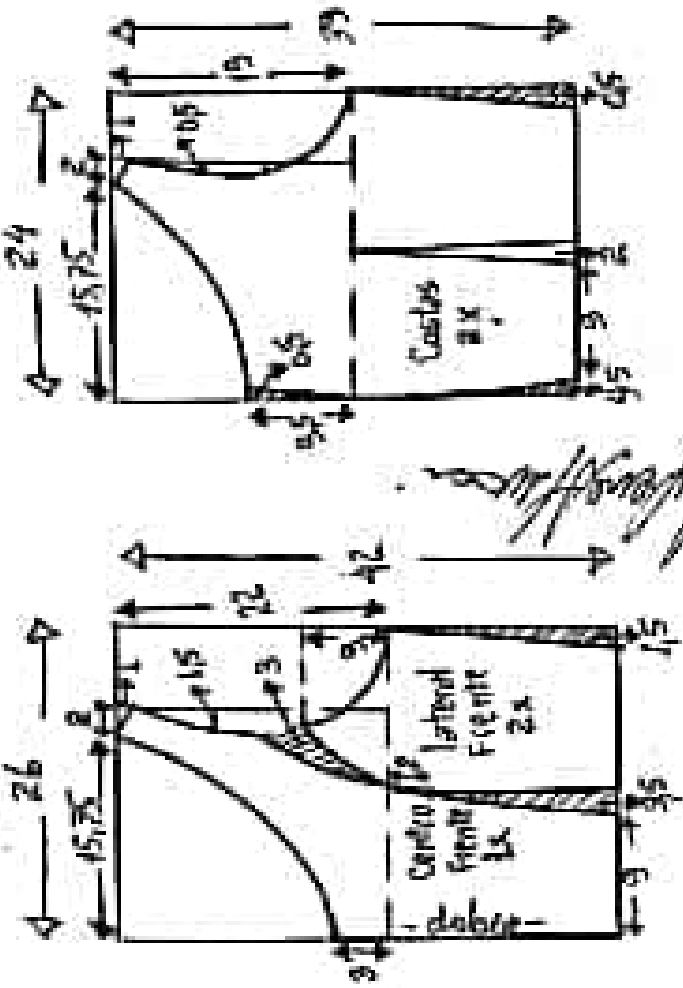
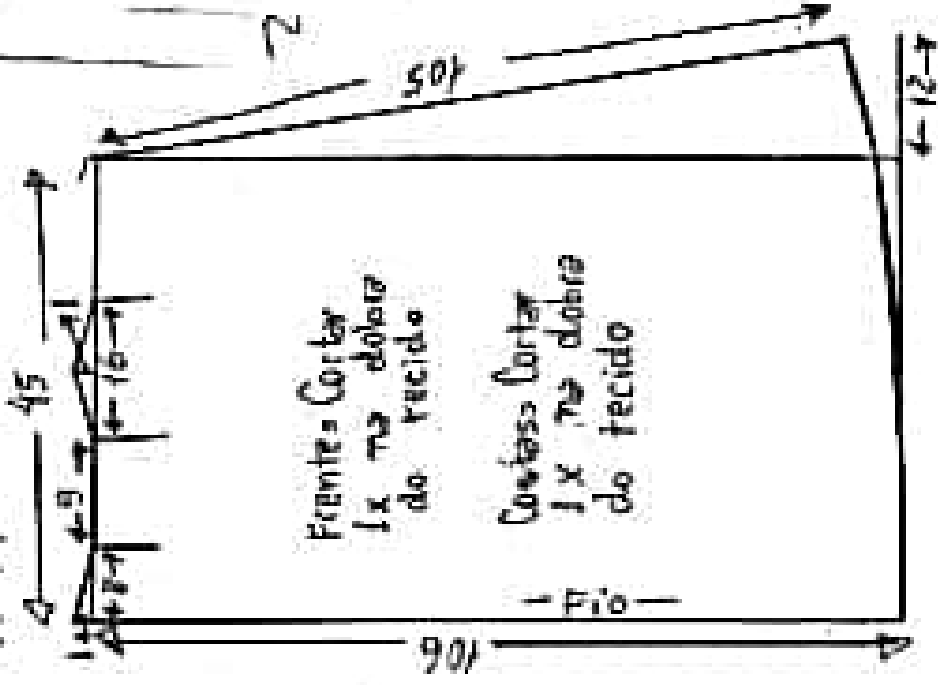

www.martemucci.com.br



- * Posicione os moldes da frente com as costas unindo-os pelas ombros.
- * Coloque papel transparente por cima e trace o polo. Corte 2x no tecido.

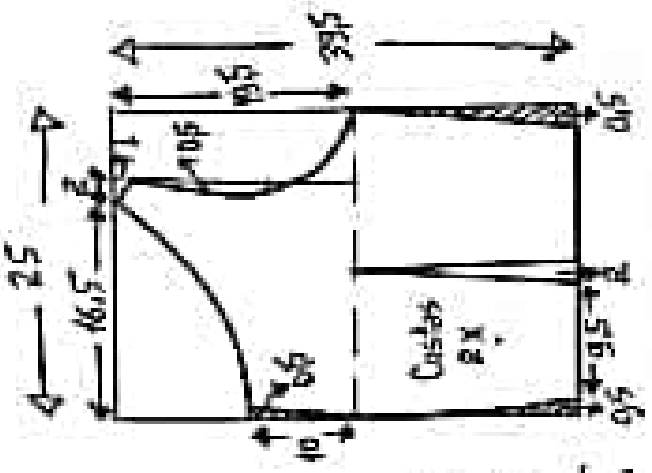
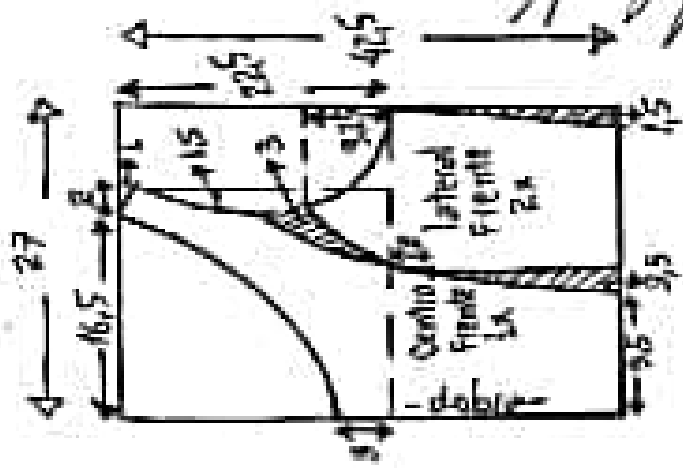

Vestido festa ombro e pregas tamanho 44

tecidos: 2,80m de tafetá, zibelina, jacquard, cetim bucal, crepe...
 Forro para o corpo: 50cm de alpesado ou bemberg.

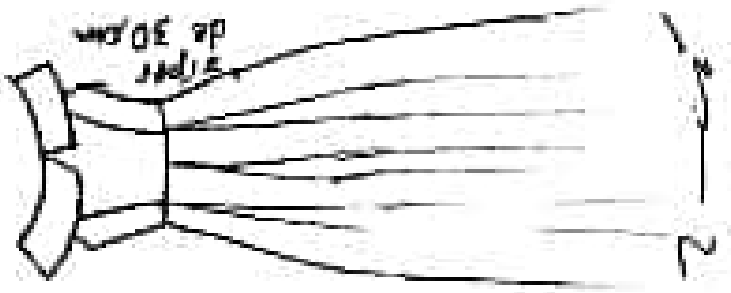
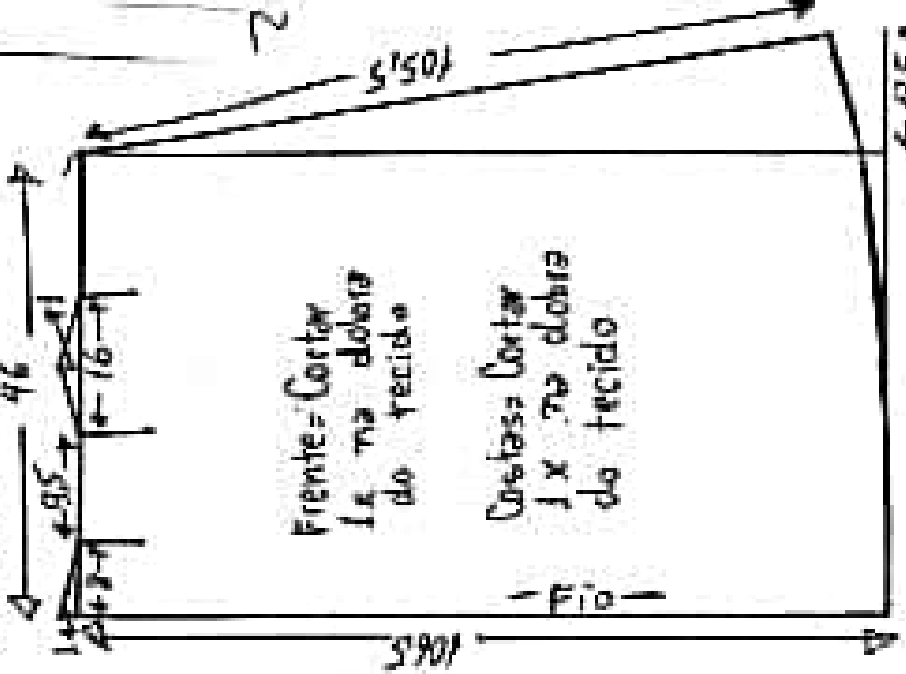

Moldes sem margem de costura

www.makenemulca.com.br

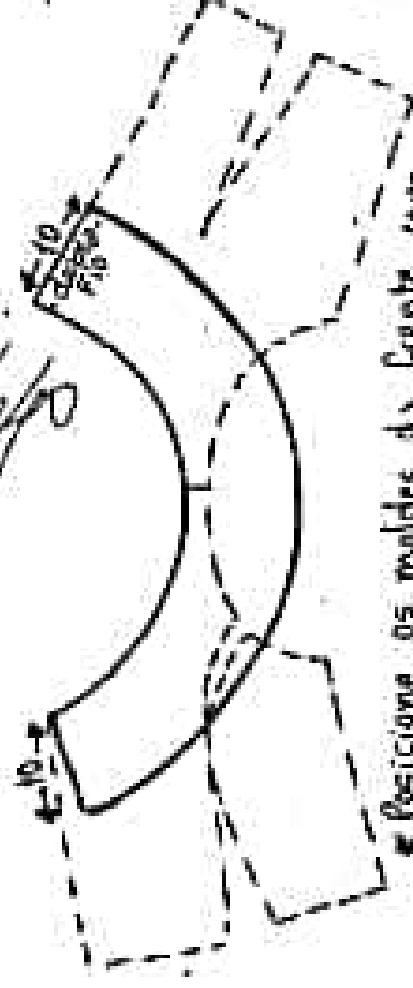

- Posicione os moldes da frente com as costas virando-os pelas ombros.
- Coloque papel transparente por cima e trace a gola. Corte 2x no tecido.

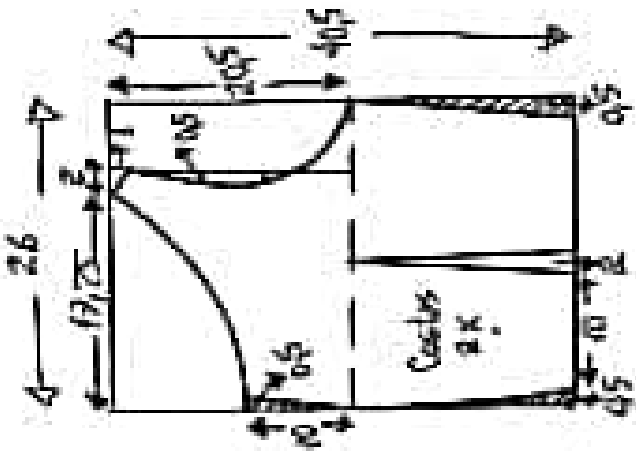
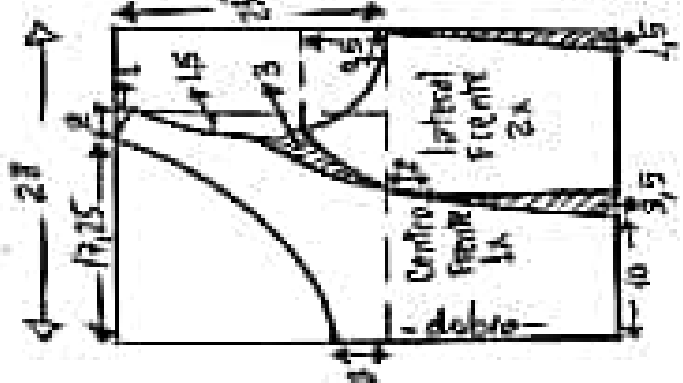

- * Posicione os moldes da frente com as costas alinhando-as pelas ombros.
- * Coloque papel transparente por cima e trace a gola. Corte 2x no tecido.

www.marlenevukai.com.br

Vestido festa ombro e
ombro e presas
forninho 46

tecido: 3m de taletá, zibeline,
jacquard, catim bucal, crepe...
Faça para 2 corpos 50-cm
de alçada ou bemberg.

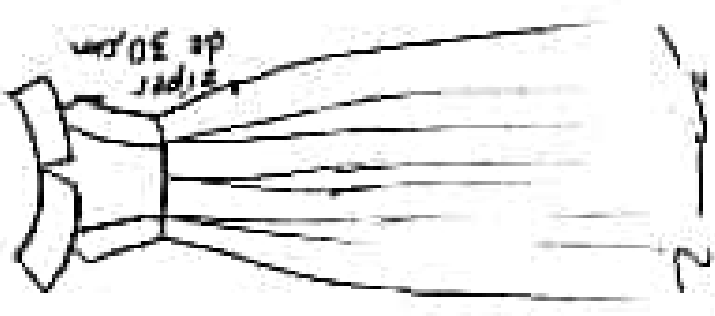

Molde sem
margem
de costura

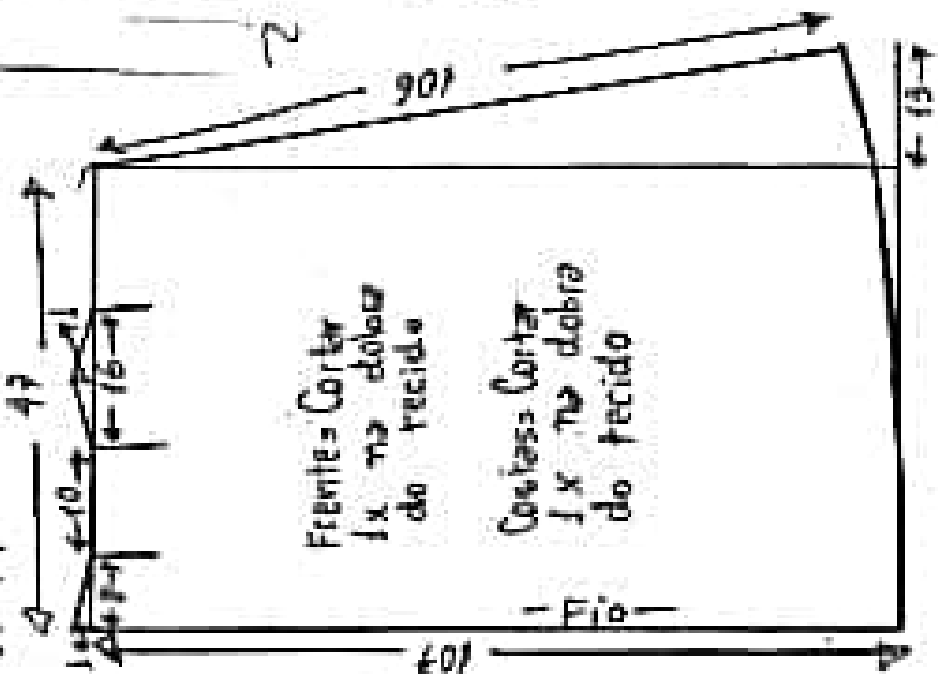

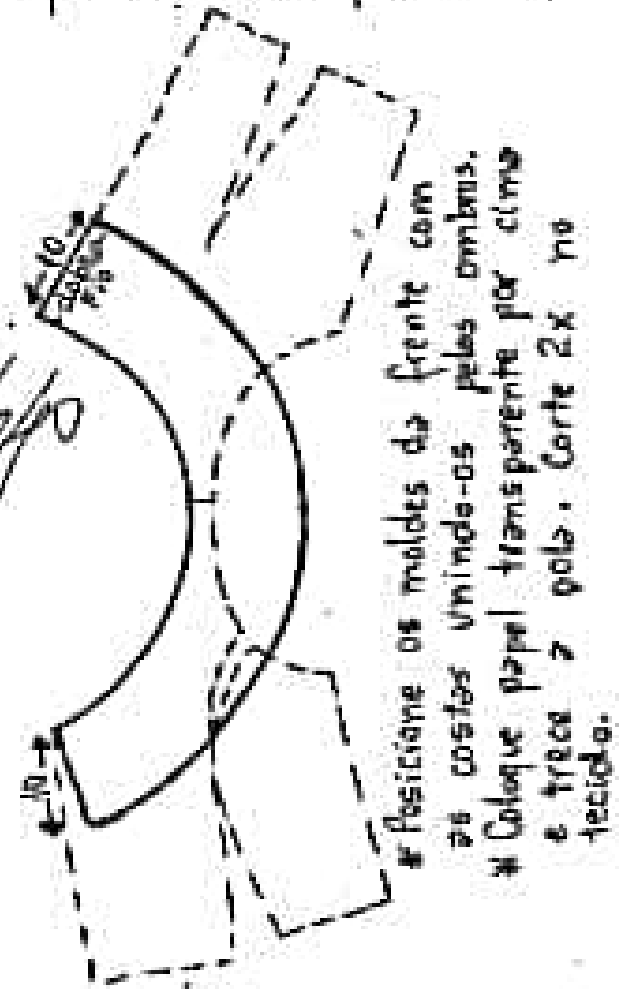
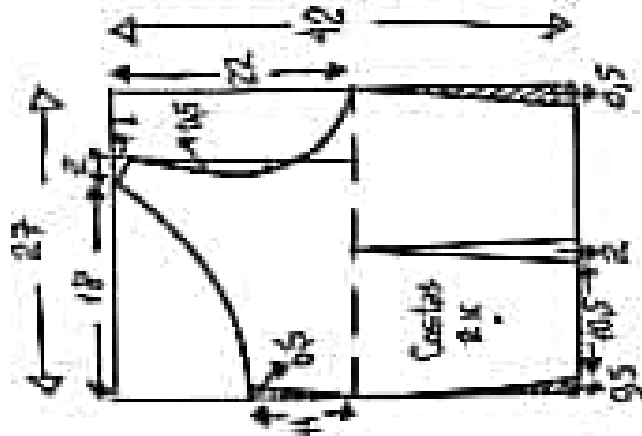
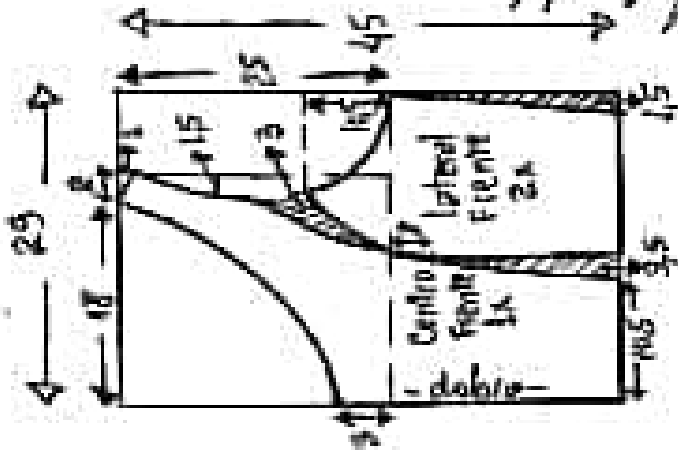

Posicione os moldes da frente com as costas unindo-as pelas ombros.
 * Coloque papel transparente por cima e trace a gola. Corte 2x no tecido.

www.meremurka.com.br

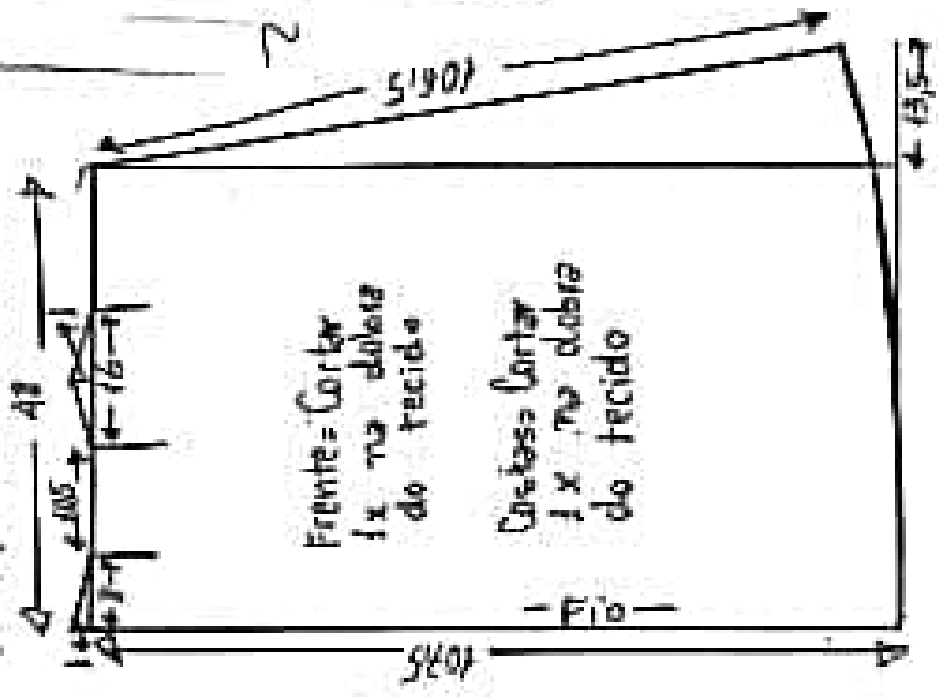

Molde sem margem de costura

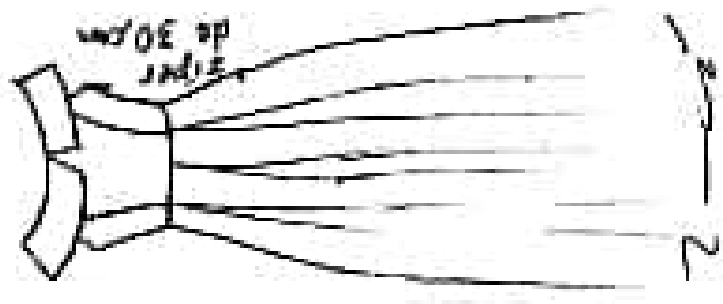

Vestido festa ombro o
 ombro e pregas
 fôrro 48

tecido: 3m de tafetá, zibelina, jacquard, catim buca, crepe...
 fôrro para o corpo: 50cm de alpacada ou bemberg.

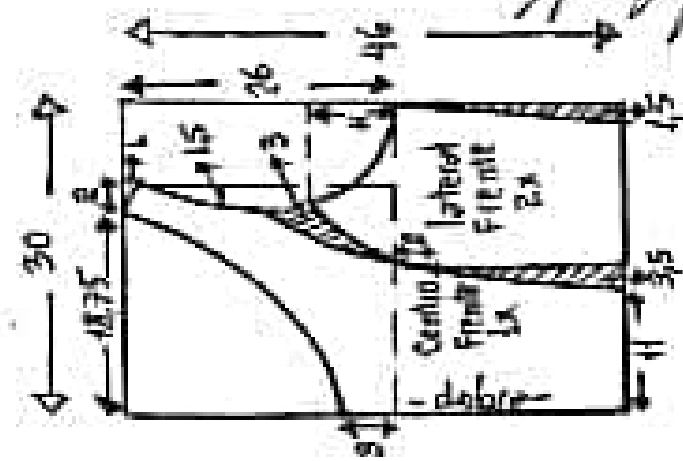

Chapman

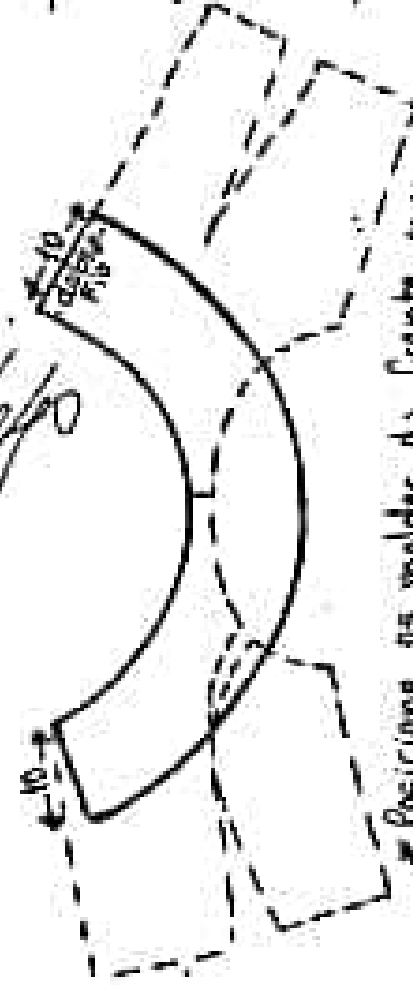
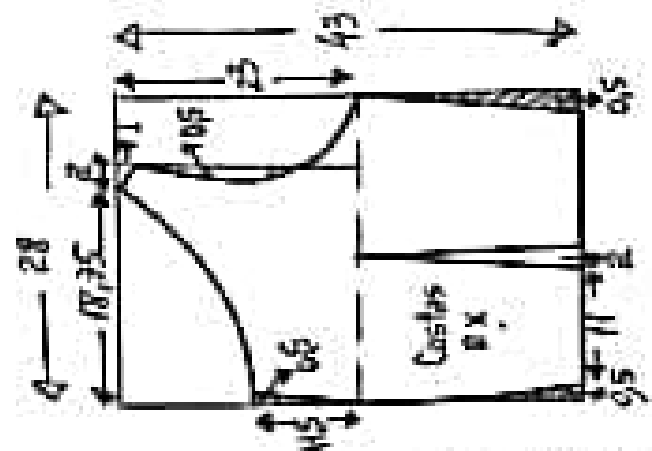

- # Posicione os moldes da frente com 2x costas unindo-os pelos ombros.
- * Coloque papel transparente por cima e trace a pola. Corte 2x no tecido.

www.merkmurca.com.br

Vestido festa ombro e ombro e presas Tamanho 50

tecidos: 3mm de tafetá, alibeline, jacquard, cetim bucal, crepe...
faca para o cangaço 60cm de alpacada ou bomberg.

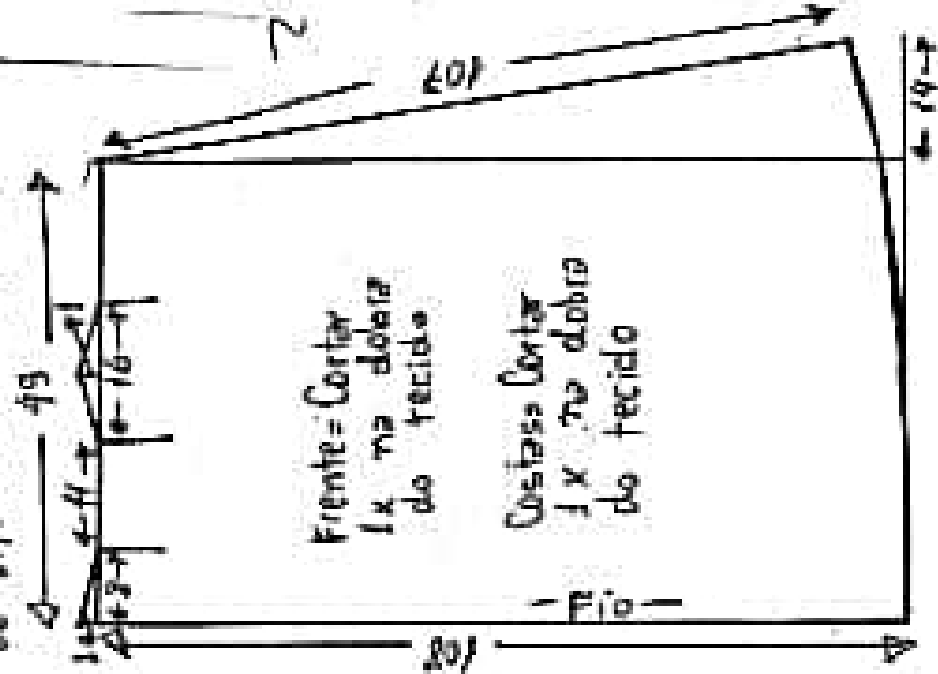

Molde sem margem de costura



Mulde sem
margem
de costura

Vestido festa ombro e
ombro e pregas
Tamanho 52

tecidos: 3,00m de tafetá, sibelina,
jacquard, cetim buca, crepe...
faixa para p. cinto: 60cm
de alpacada ou bemberg.

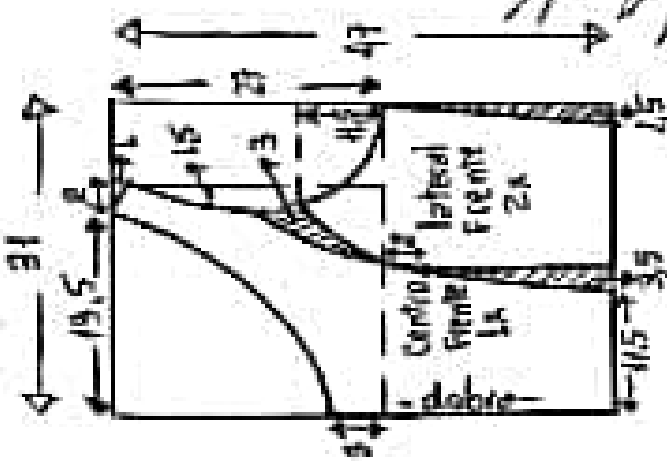
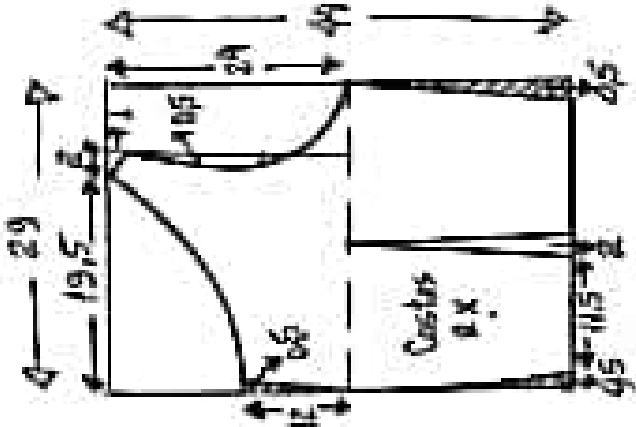
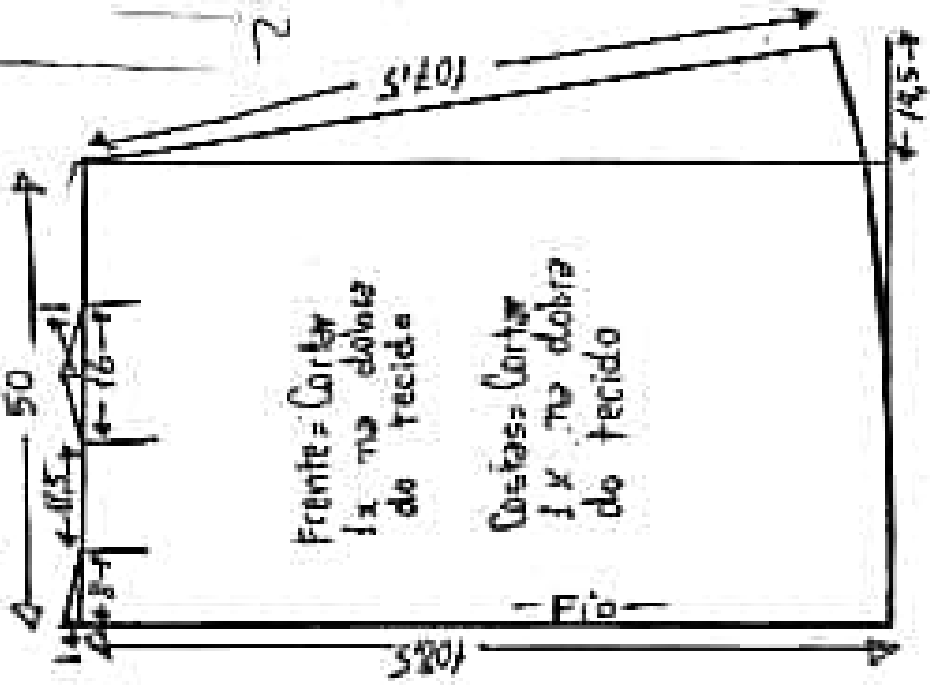

www.markeemurka.com.br

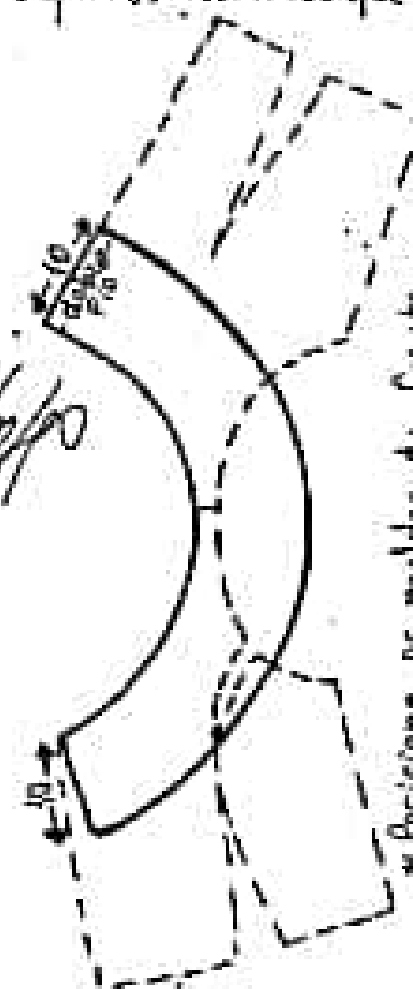

- * Posicione as malhas da frente com as costas unindo-os pelas ombros.
- * Coloque papel transparente por cima e trace a gola. Corte 2x no tecido.

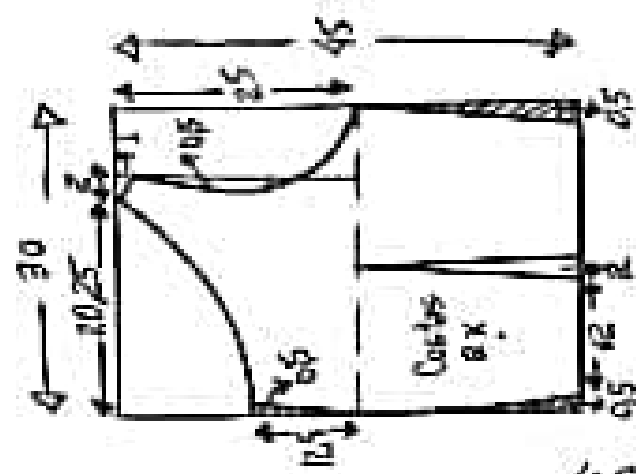
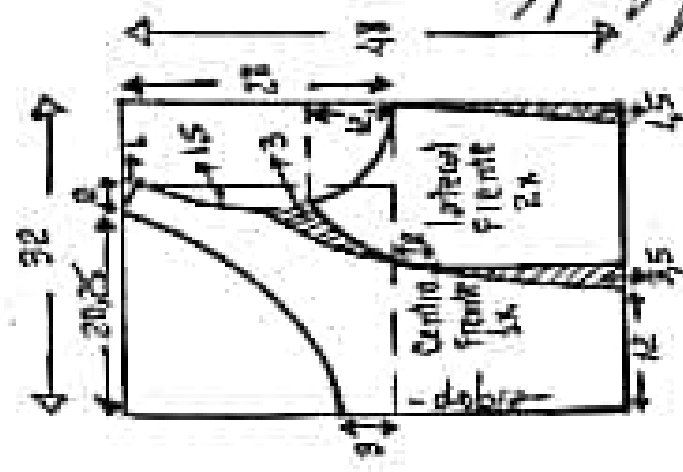

* Posicione os moldes da frente com
 as costas unindo-os pelas ombros.
 * Coloque papel transparente por cima
 e trace a gola. Corte 2x no
 tecido.

www.marlenevukai.com.br

Vestido Festa ombro e
 ombro e presos
 tamanho 54

tecido: 9,10m de tafetá, zibeline,
 jacquard, cetim bucol, crepe...
 Falso para o corpo = 60cm
 de alças de ou bombom.

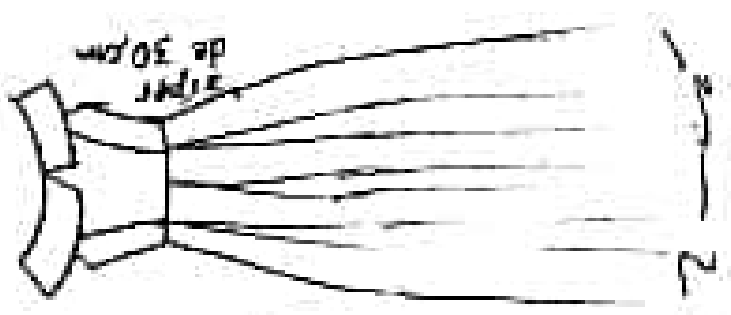

Molde sem
 margem
 de costura

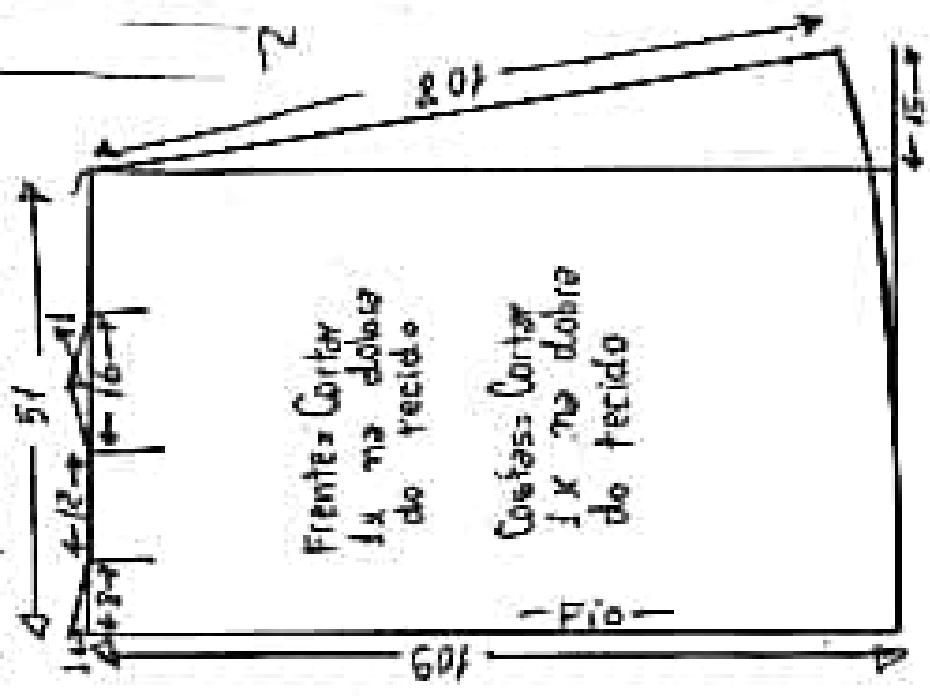

Vestido festa ombro a ombro e pregas Tamanho 56

tecido: 3,20m de tafetá, zibeliné, jacquard, cetim bucal, crepe...
 Faixa para o corpo: 60cm de alpesada ou bemberg.

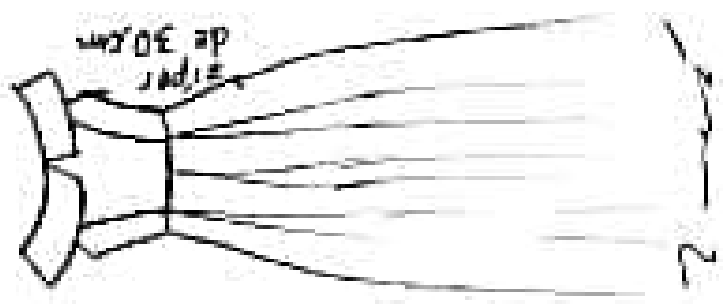

Molde sem margem de costura

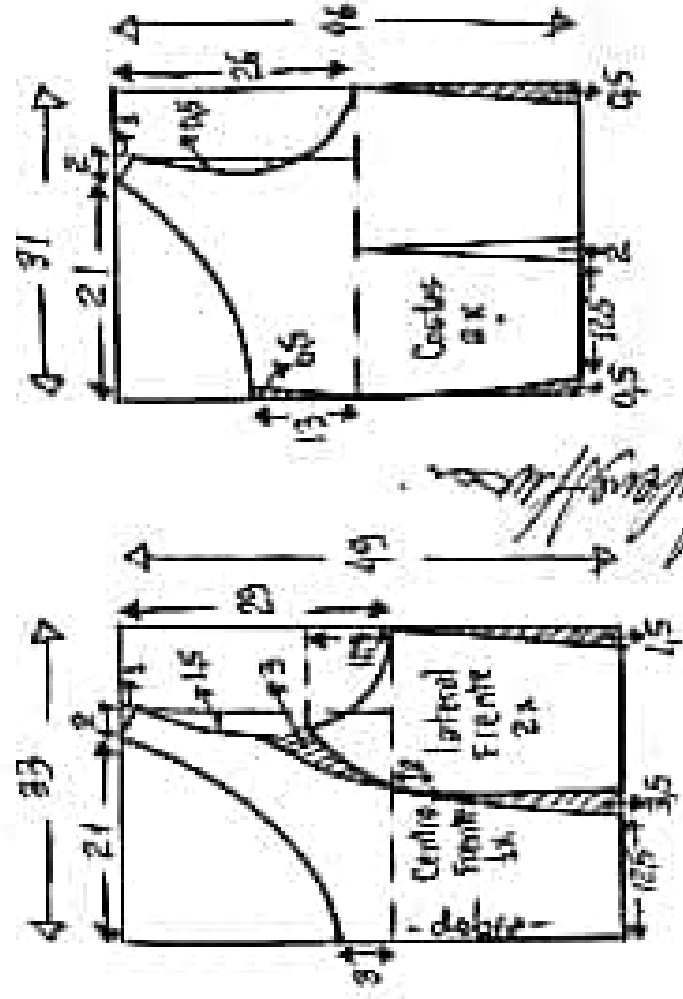

Olafsch/W

www.marlenemuka.com.br

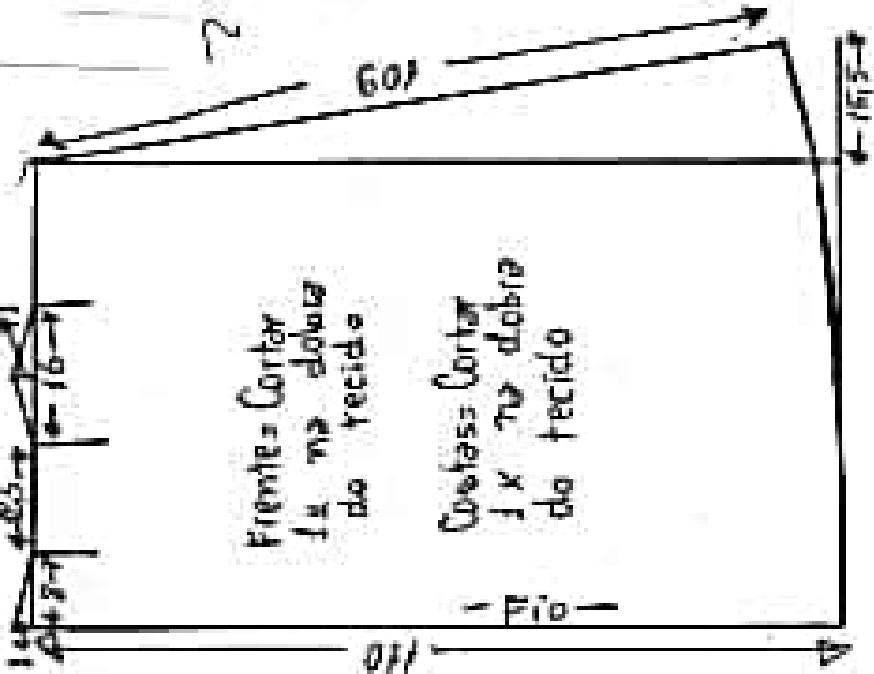

- * Posicione os moldes da frente com as costas unindo-os pelos ombros.
- * Coloque papel transparente por cima e trace a gola. Corte 2x no tecido.

Metodo Fudo de un arbol de tamaño 36

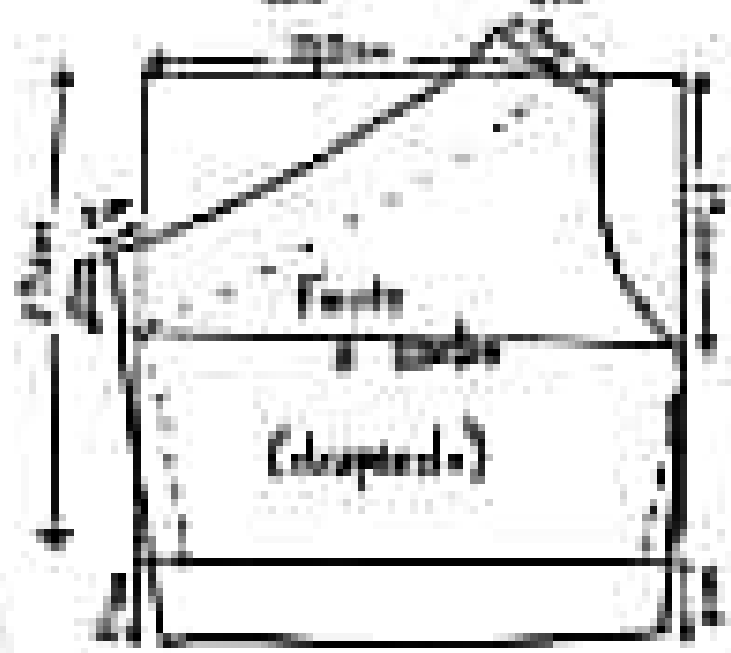
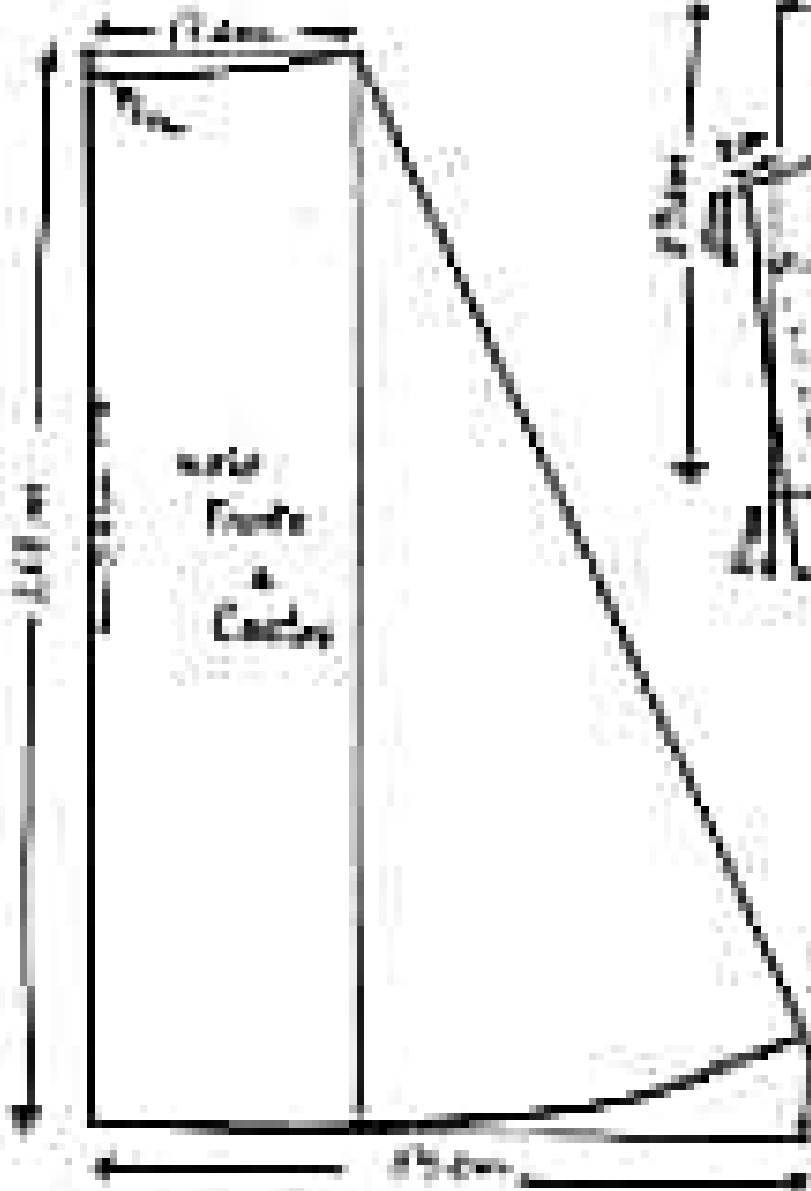
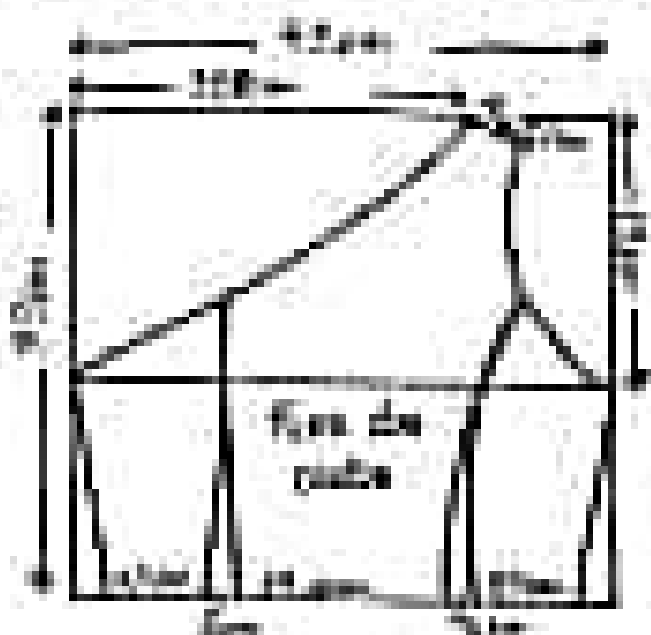
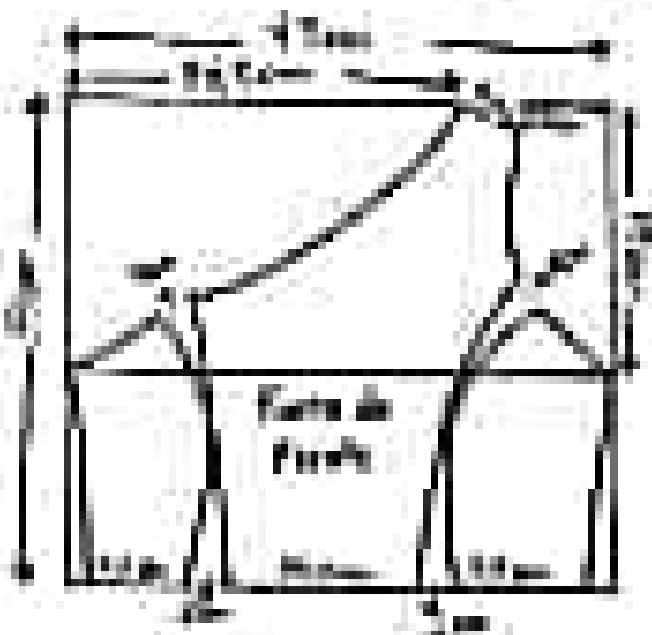

Vertical Front of an arch of Towers 31

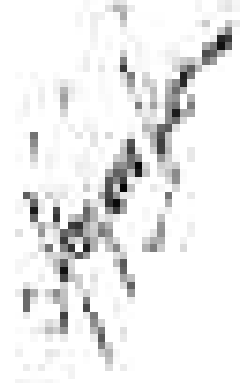
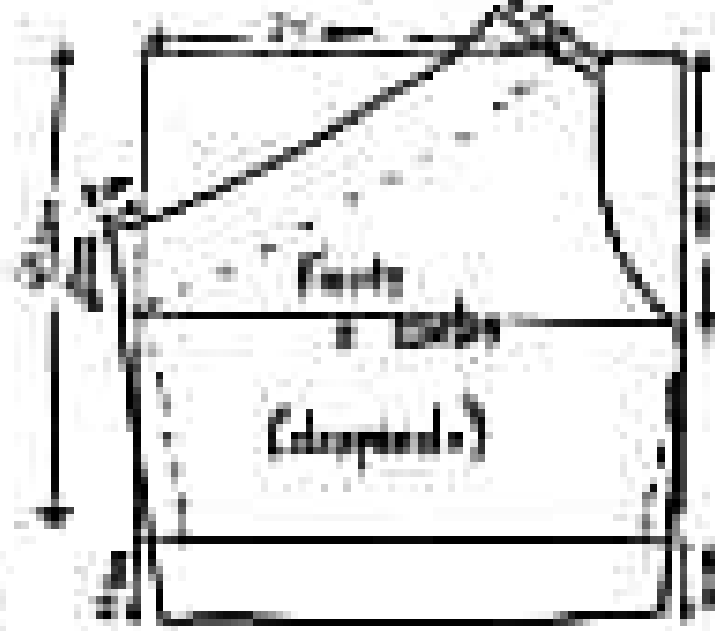
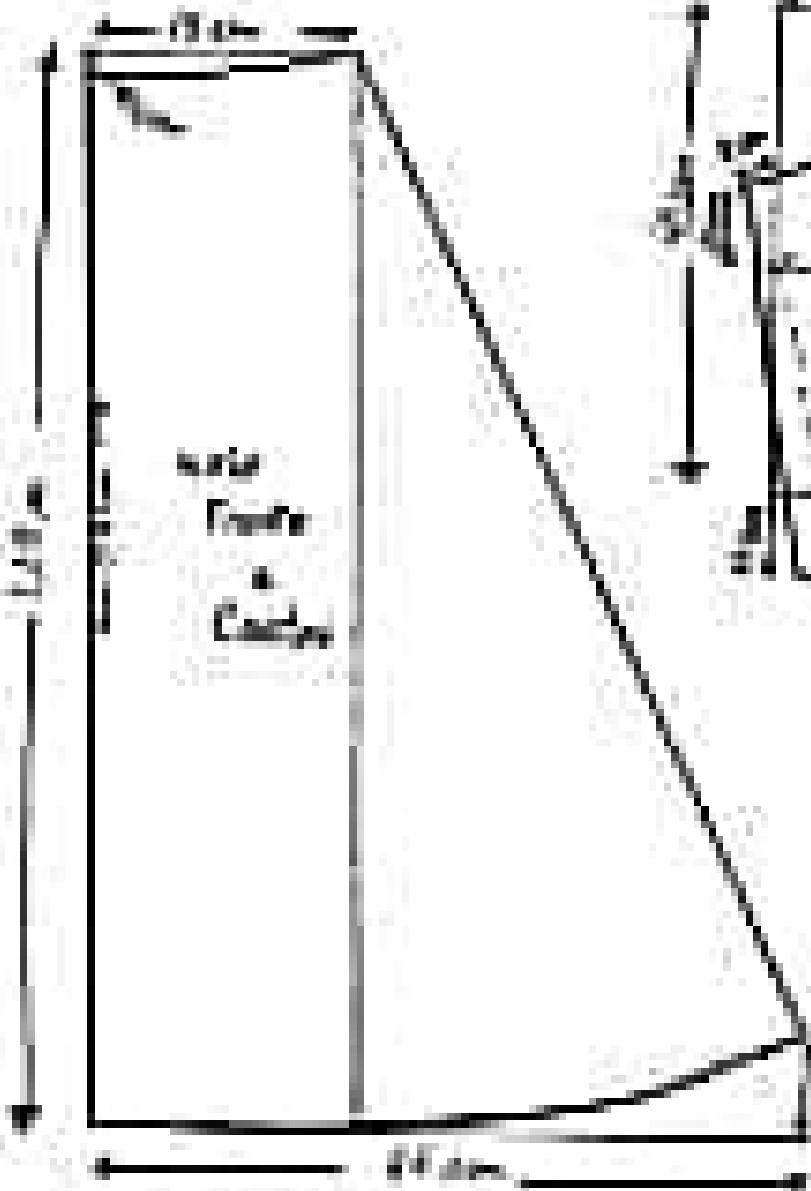
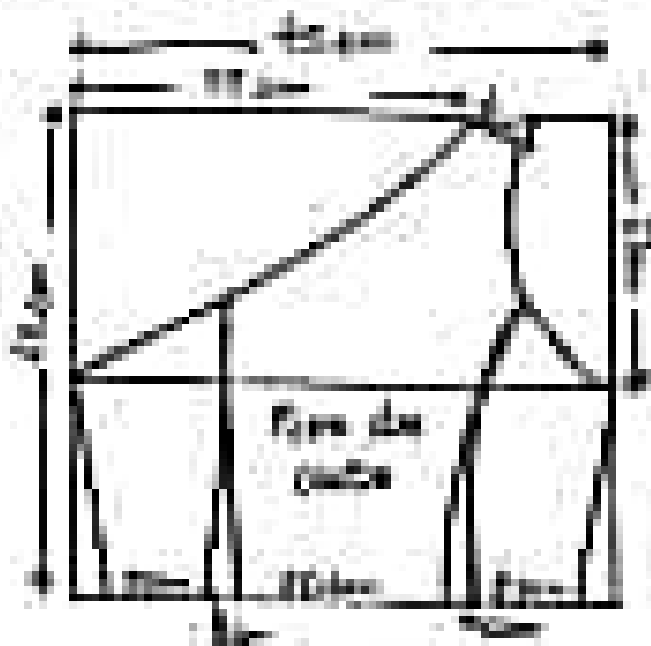
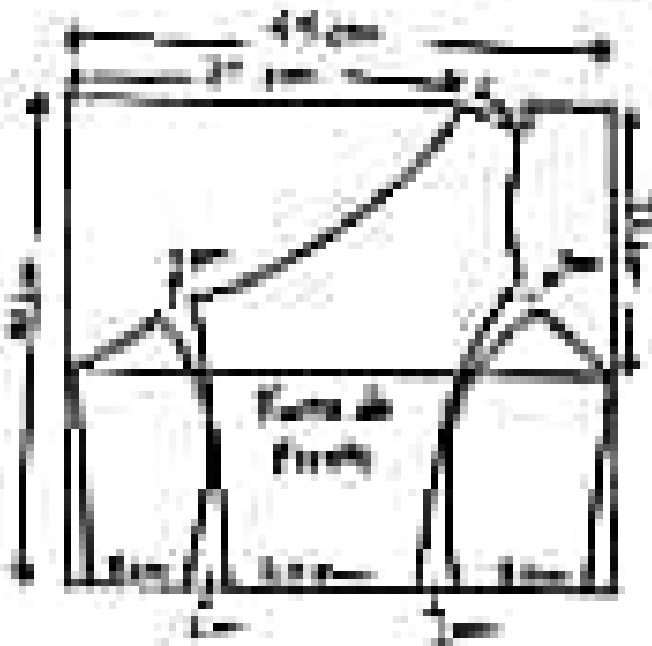

Verhida Fronto de um prédio de Terreno 4?

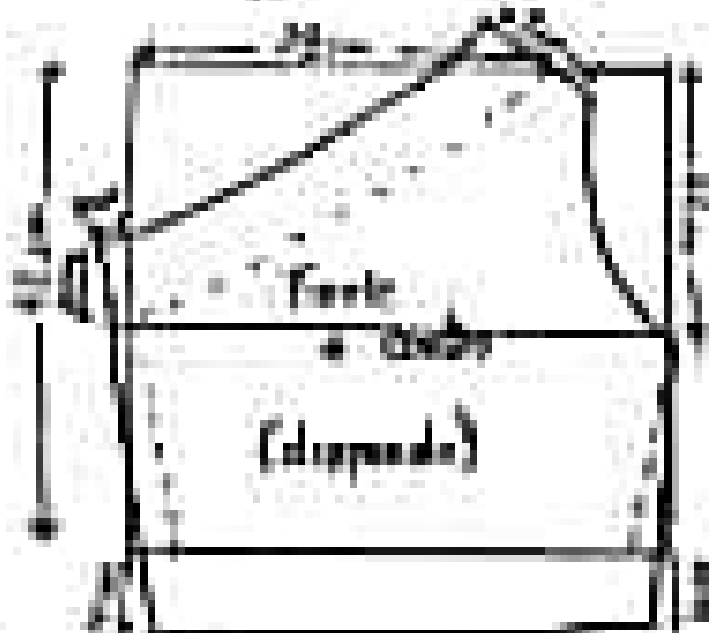
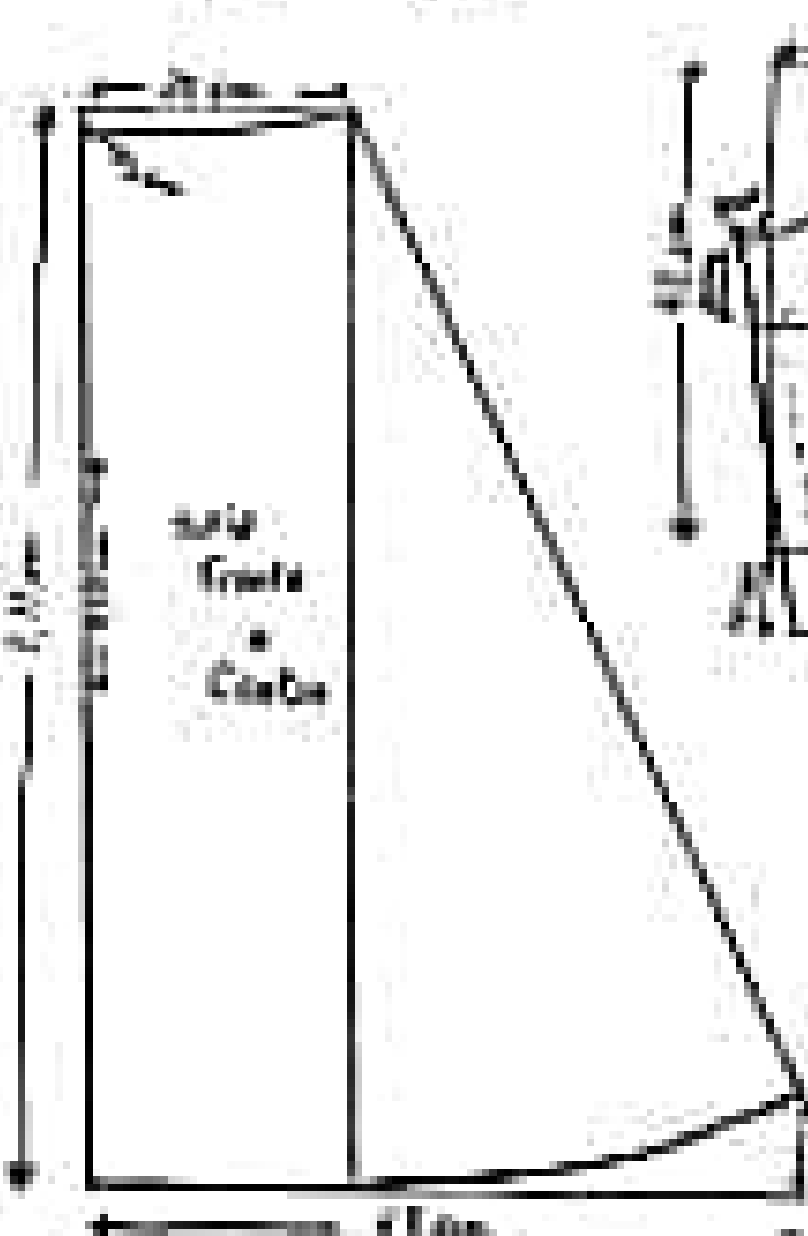
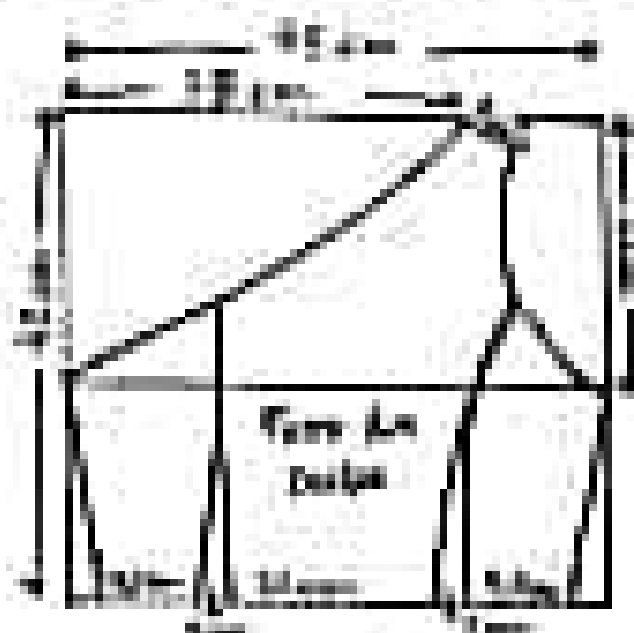
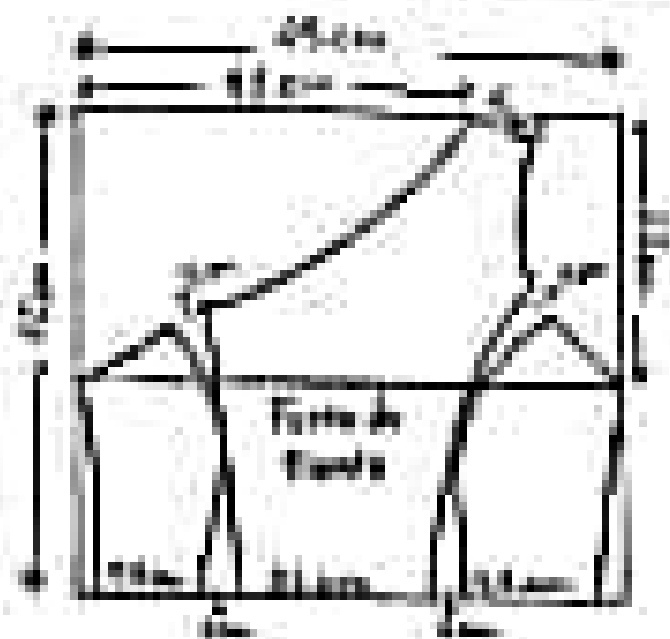

Visualiza Fronte de um templo de Terceira Idade

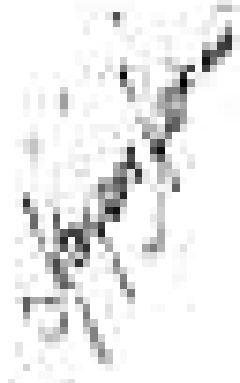
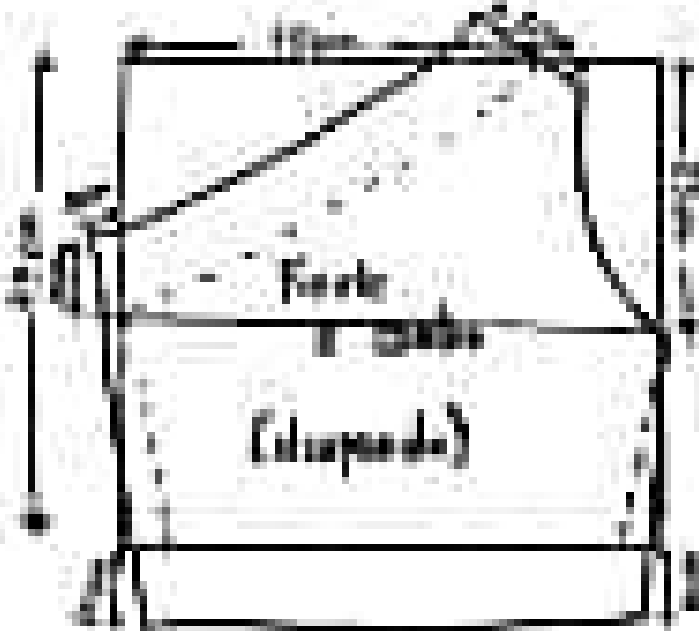
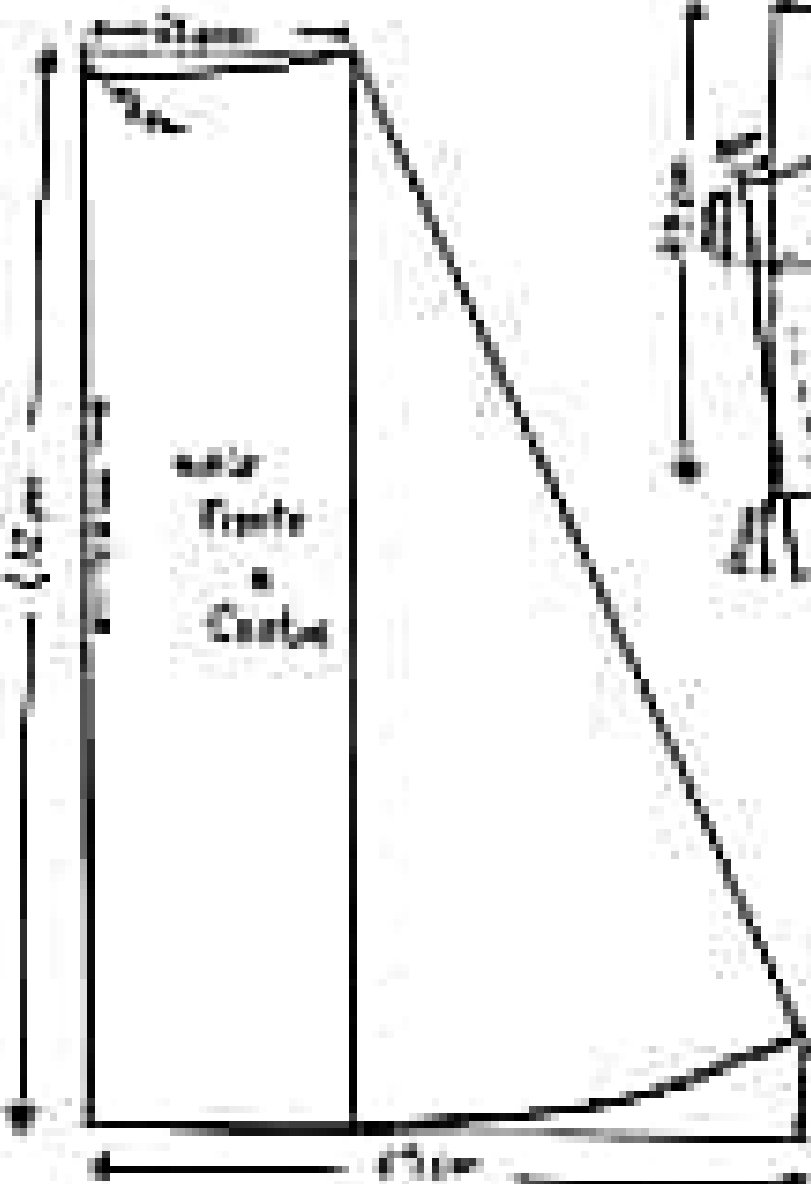
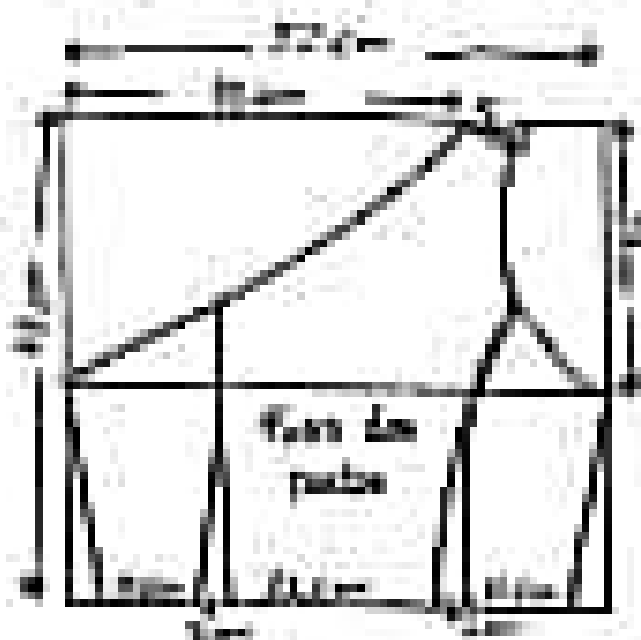
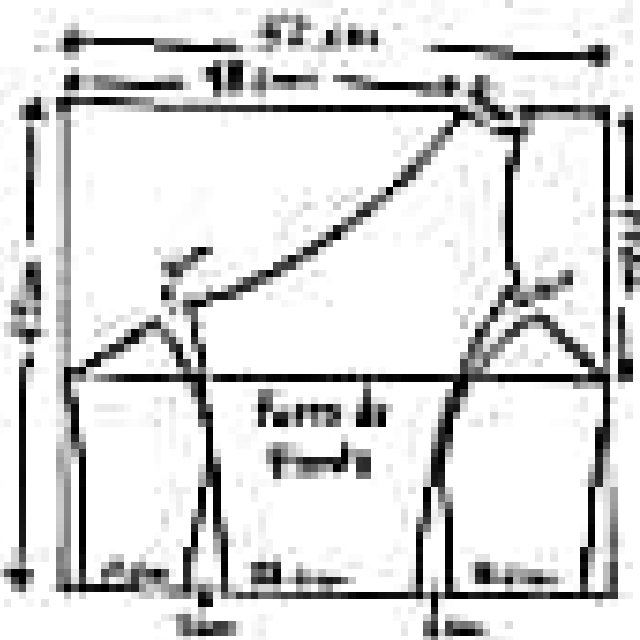

www.pedagogia.com.br

Mapa de Fiebre de un número de Tomaska 46

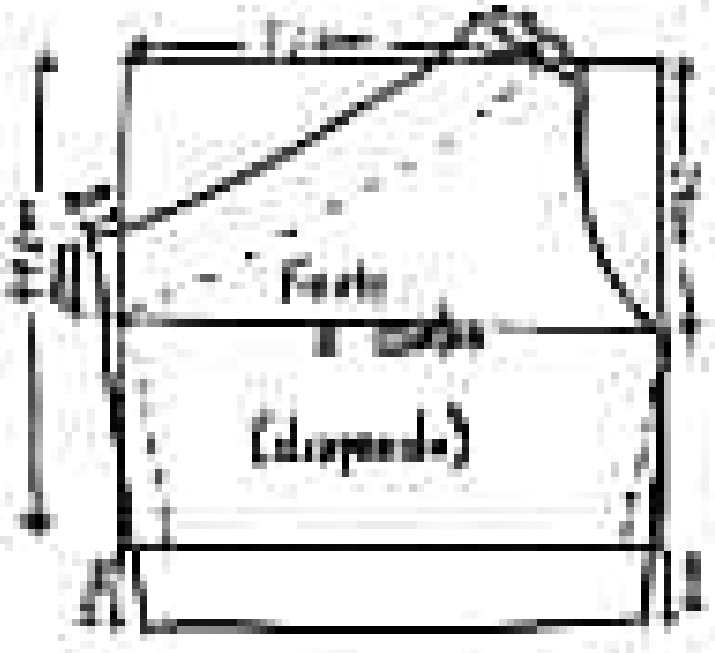
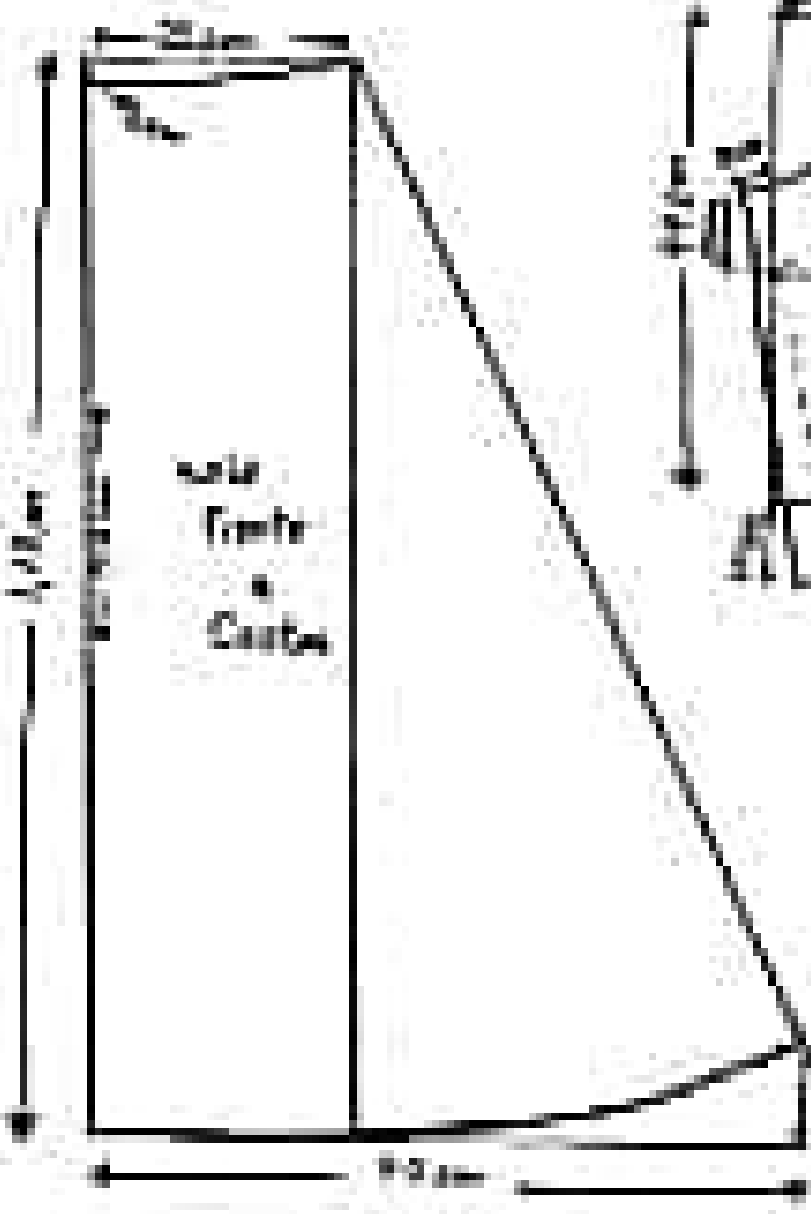
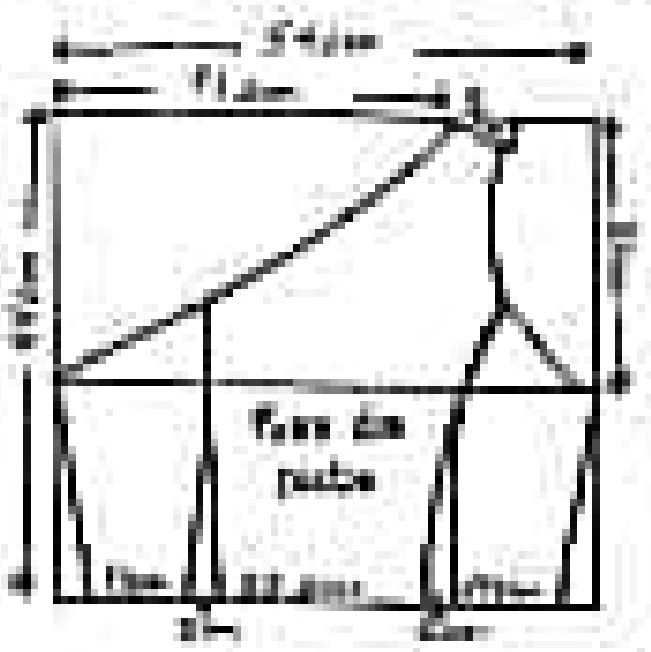
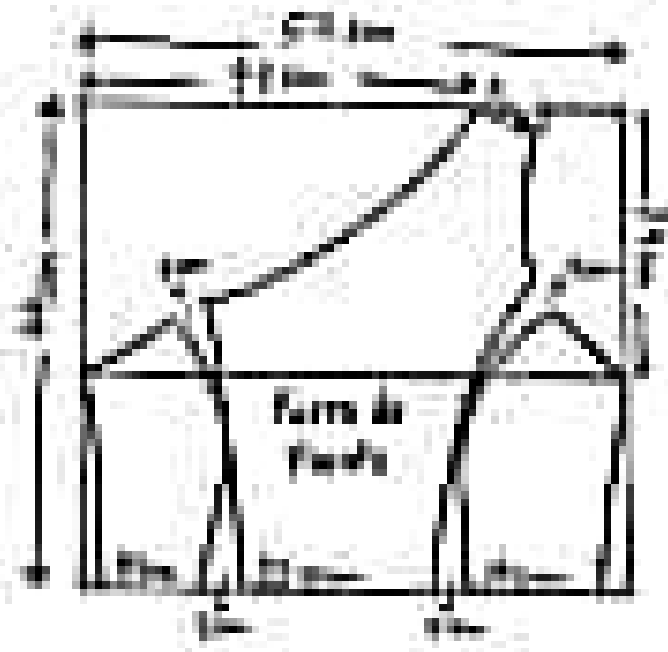

Mapa de Fiebre de un número de Tomaska 46

Unidade Técnica de um número de Tomada 4?

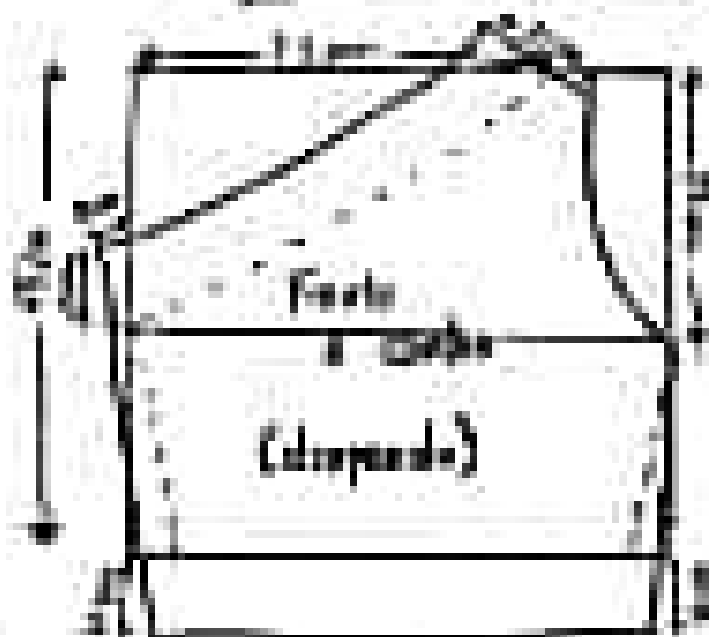
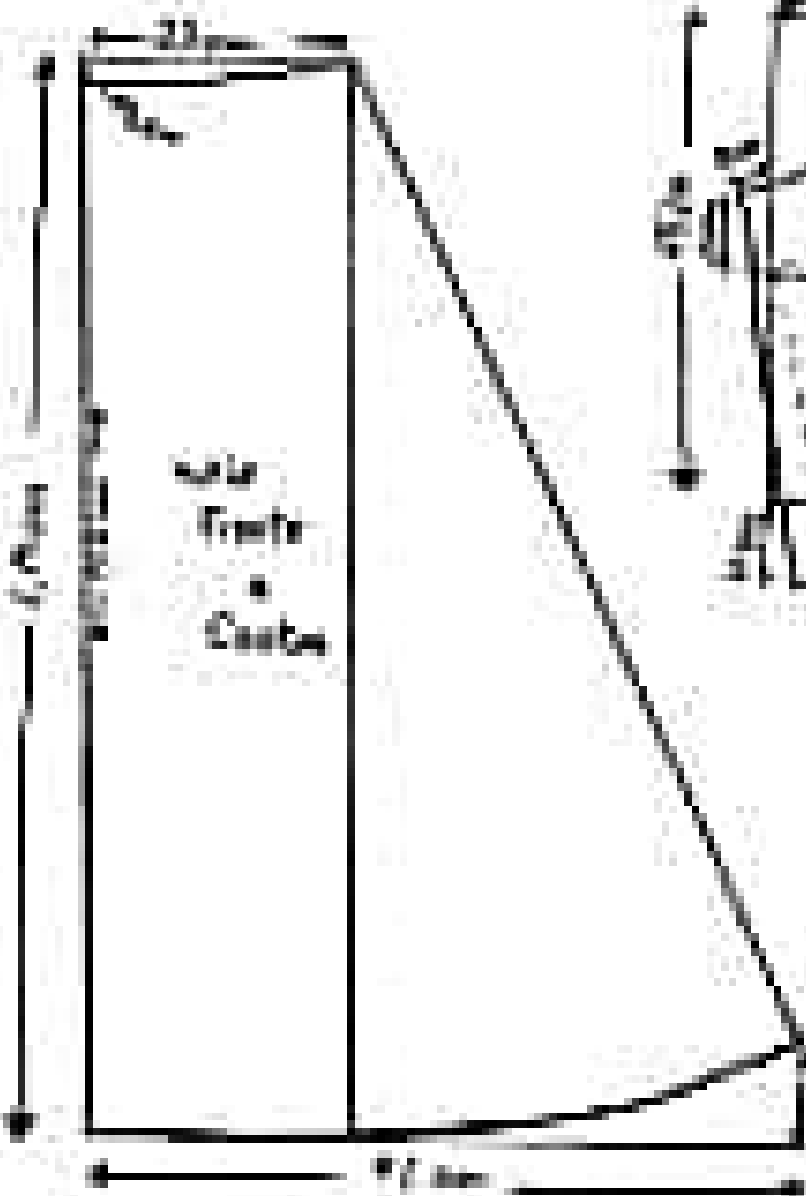
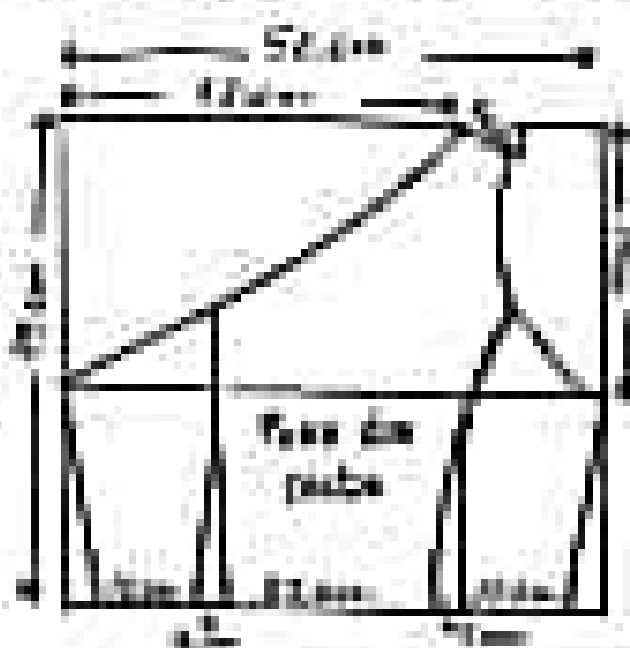
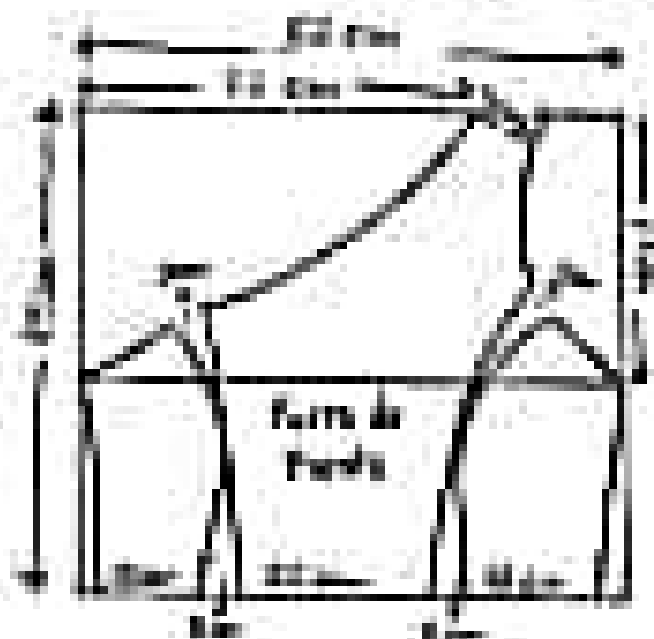

40 cm

40 cm

Multiple Facts de un număr de 50

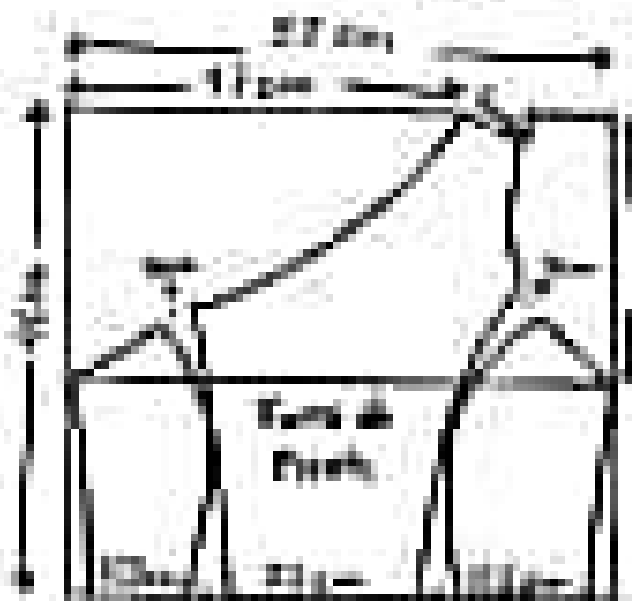

17

27

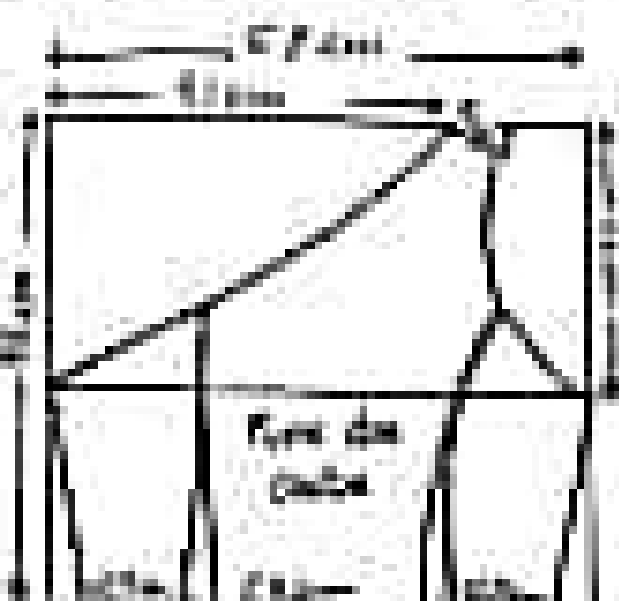

17

27

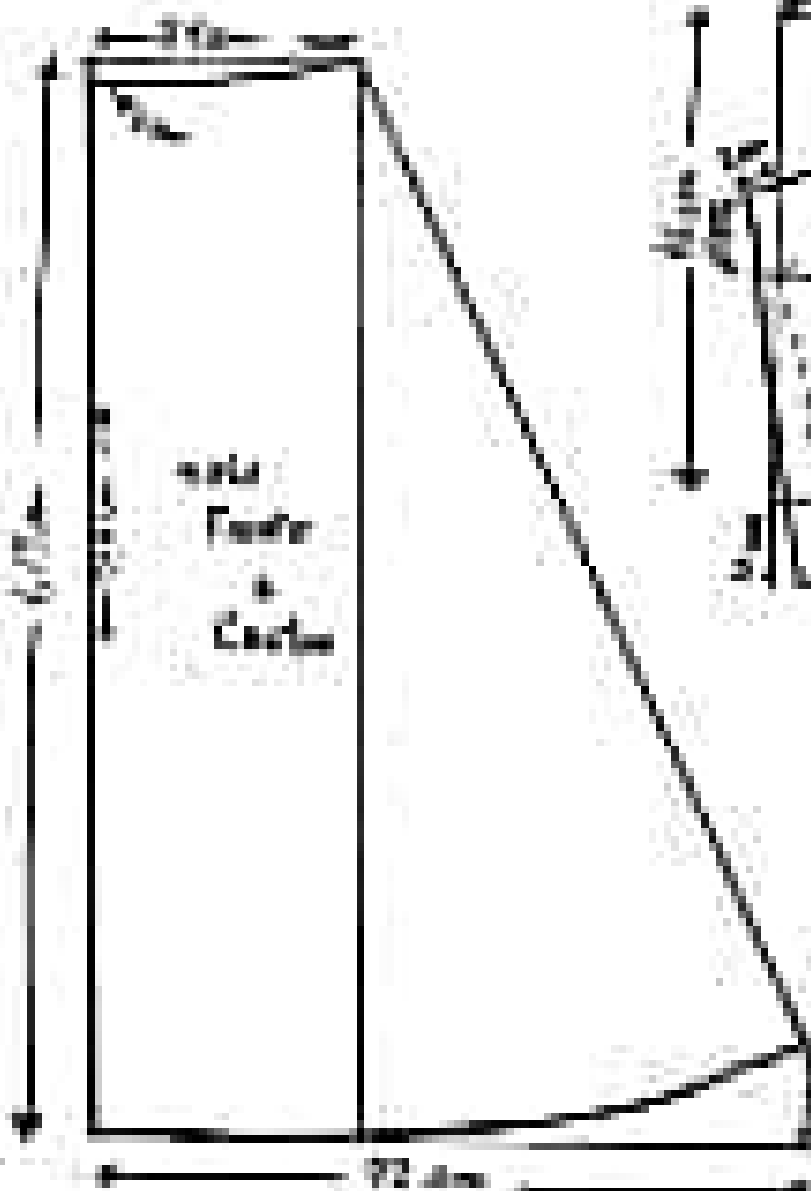

Facts de Facts

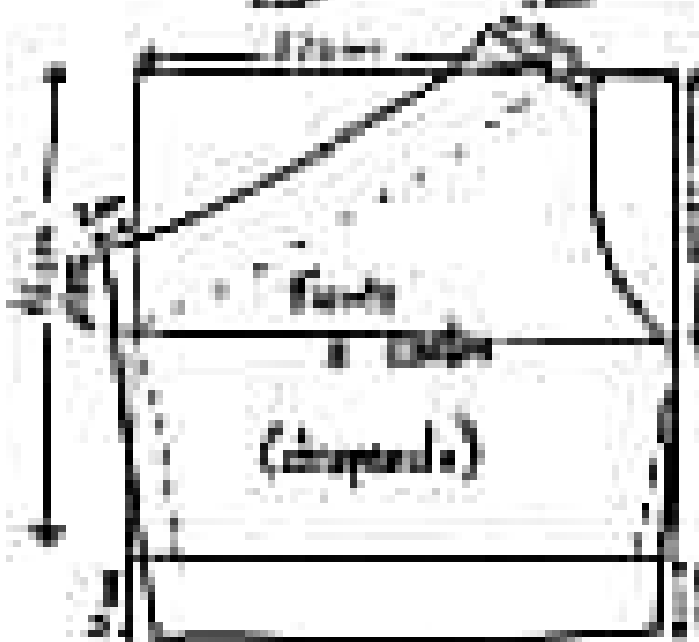

Facts de Facts

Veril du Feste de un cymys gyf Llywodraeth 52

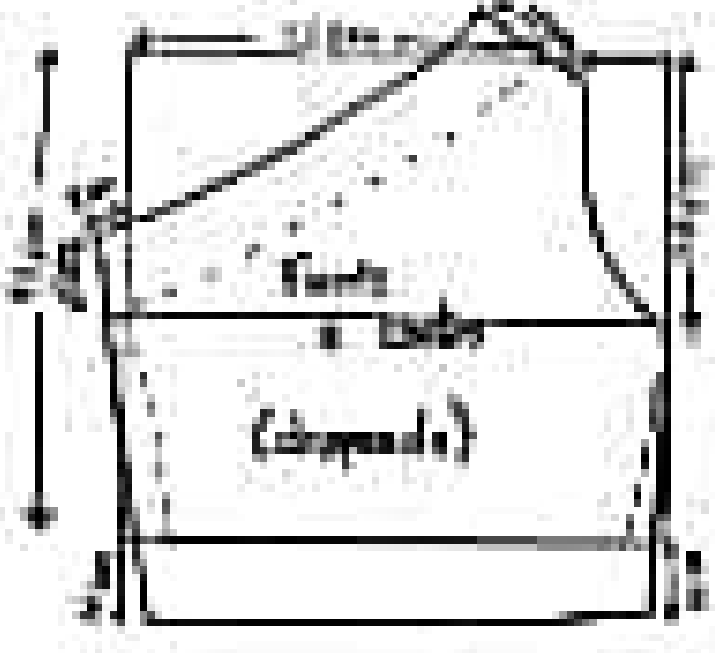
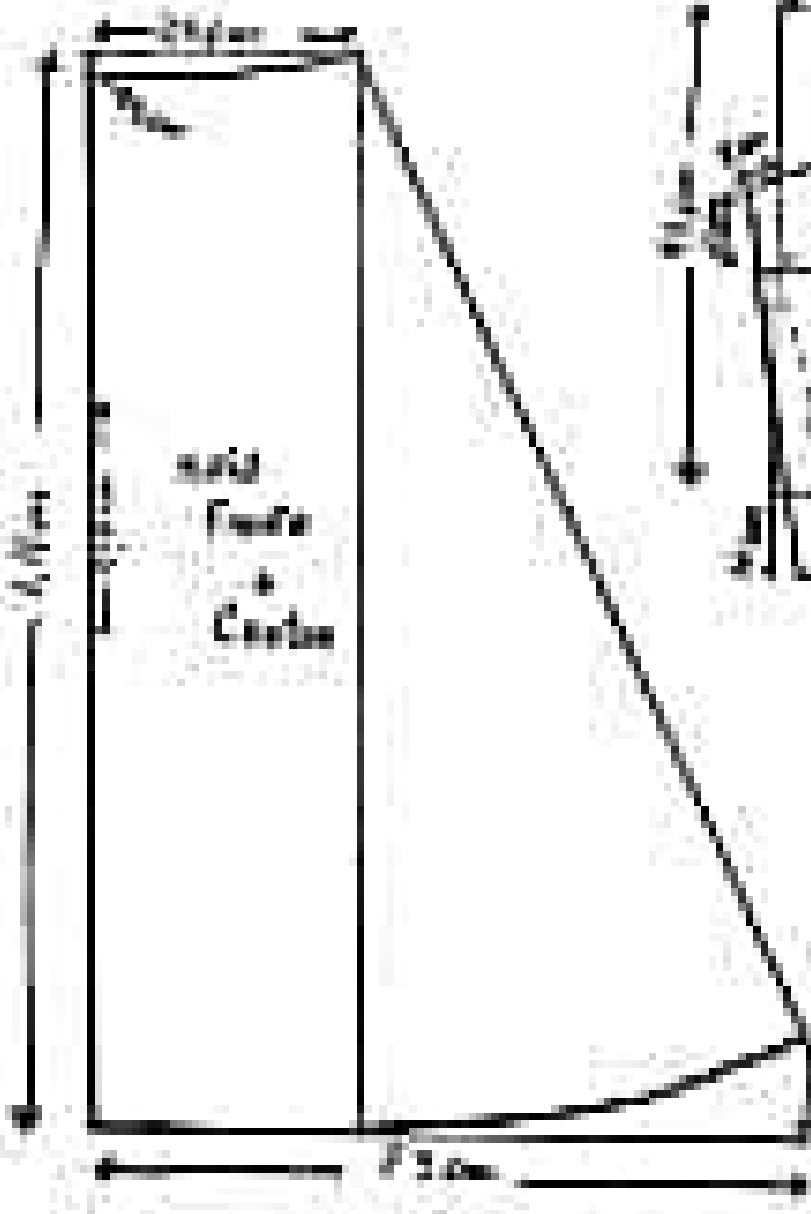
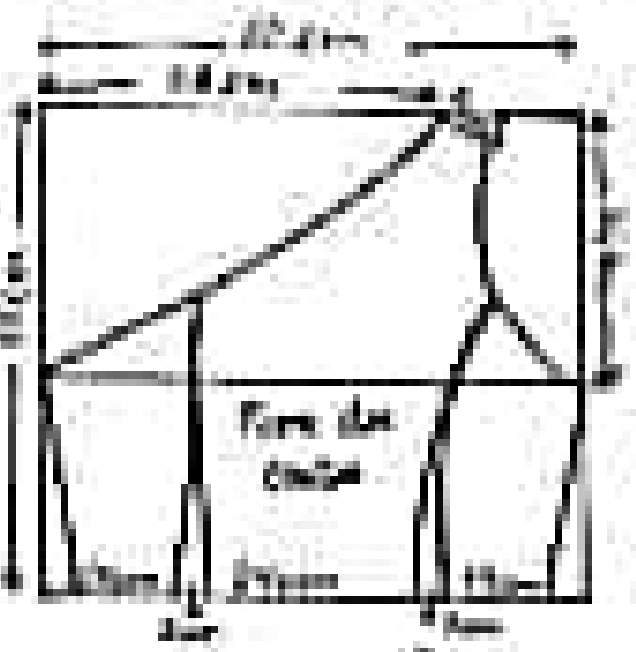
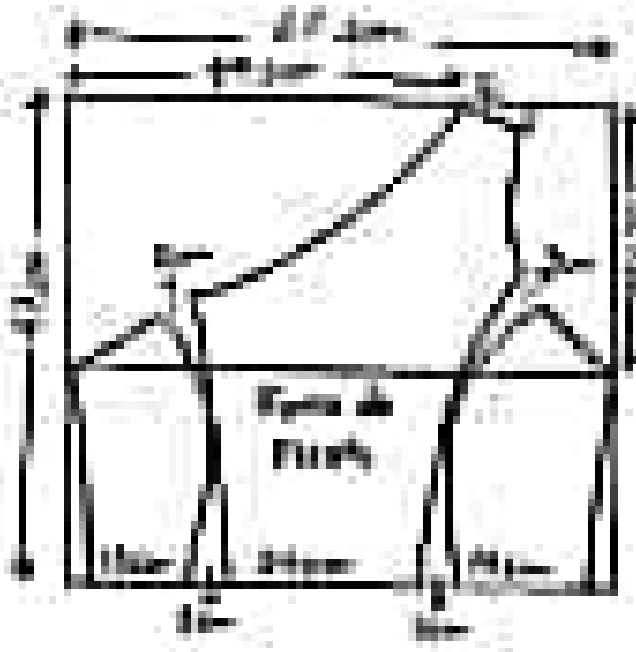

Verifica: Fonde el uso correcto de Teorema 54

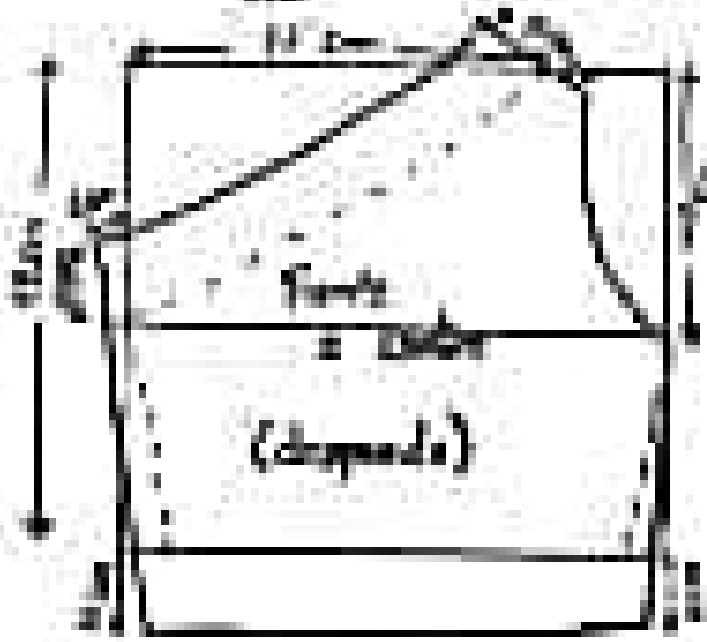
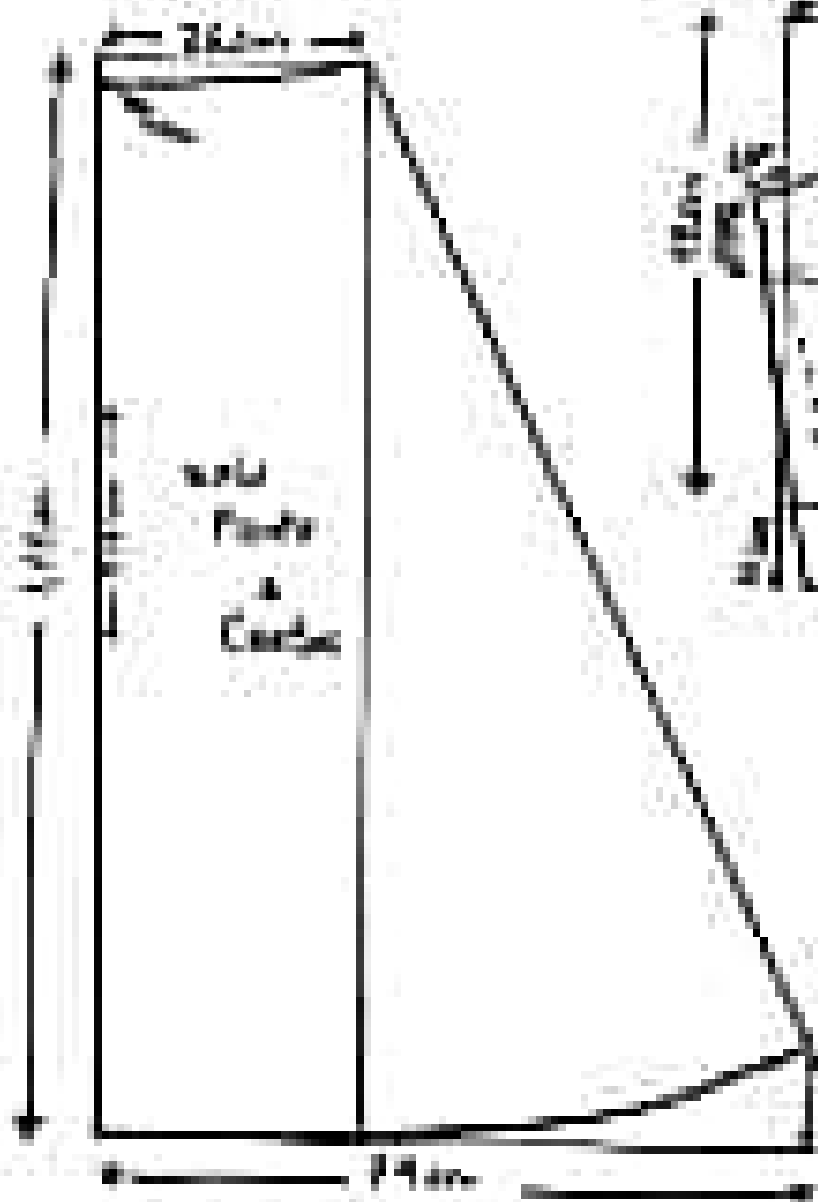
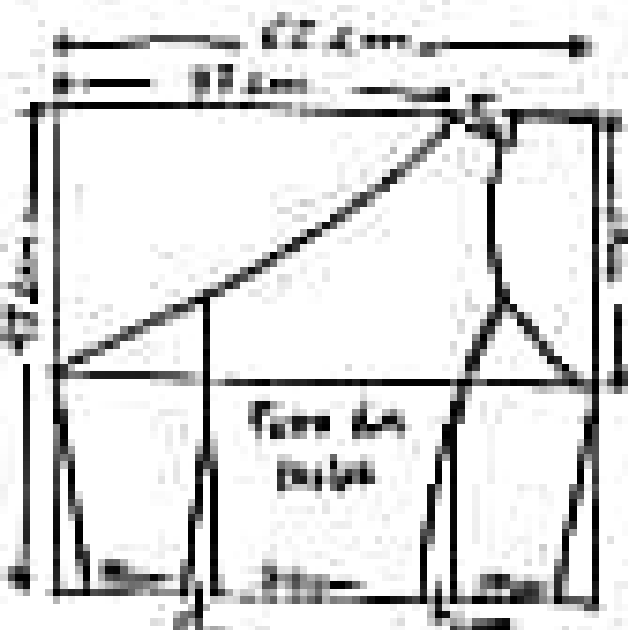
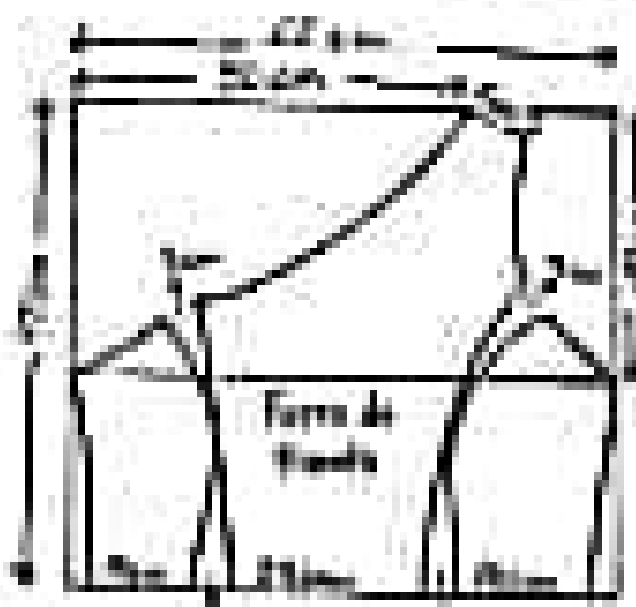

[Handwritten signature]

Verdele Tretu de un cubru de Tavanu 56

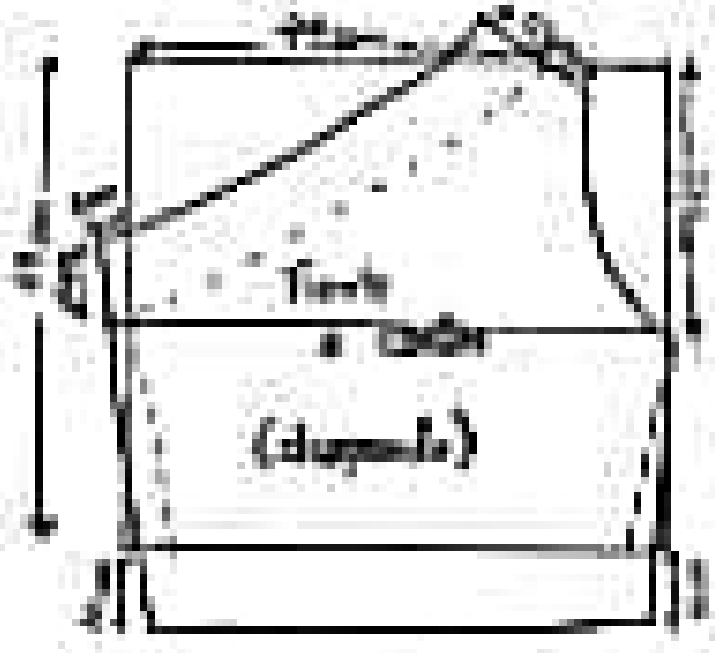
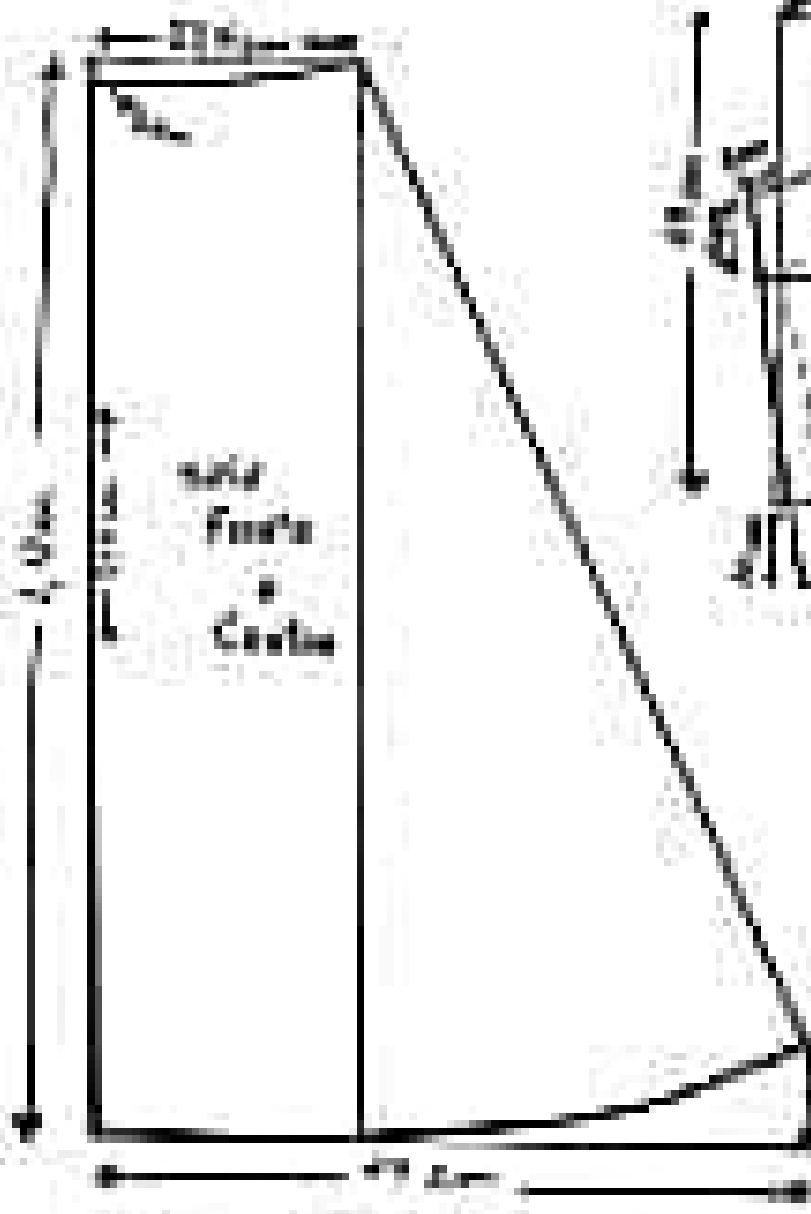
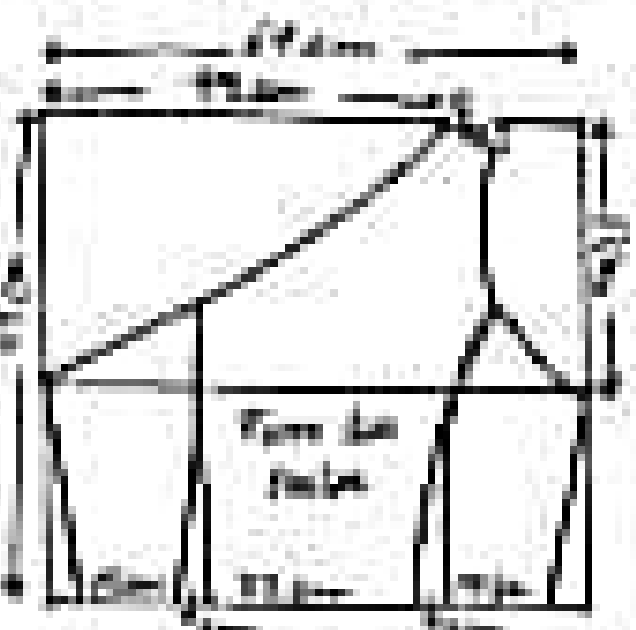
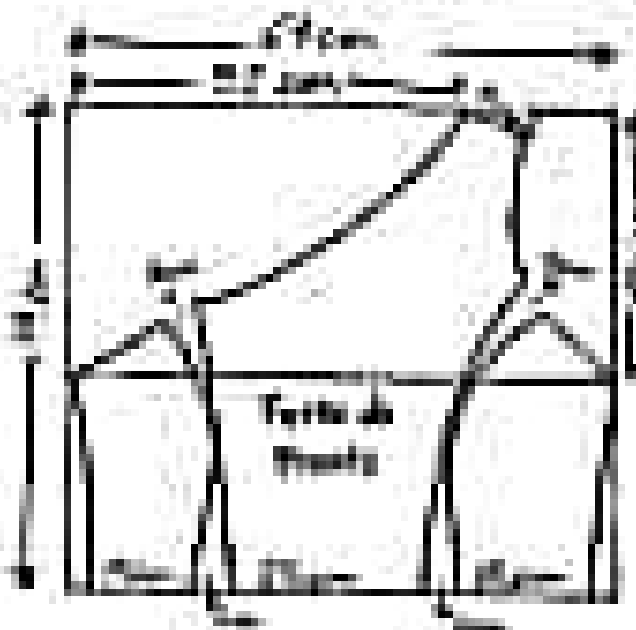



Vestido com pregas tamanho 36

Tecido: 1,80m de popeline, tricolimé, crepe, anda...
 Zéper para 22 Costeço 55cm

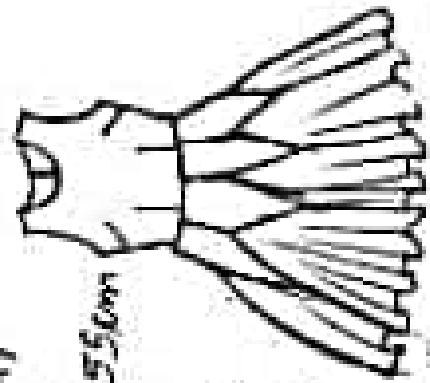

Grigo costum ahi terminar.

Malde sem margem de costura

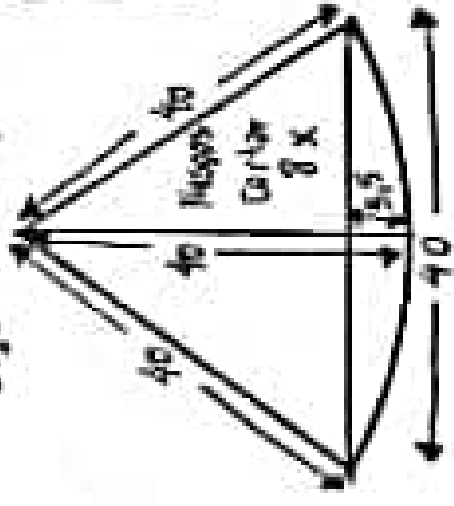

www.marlinemusei.com.br
 www.marlinemusei.com.br

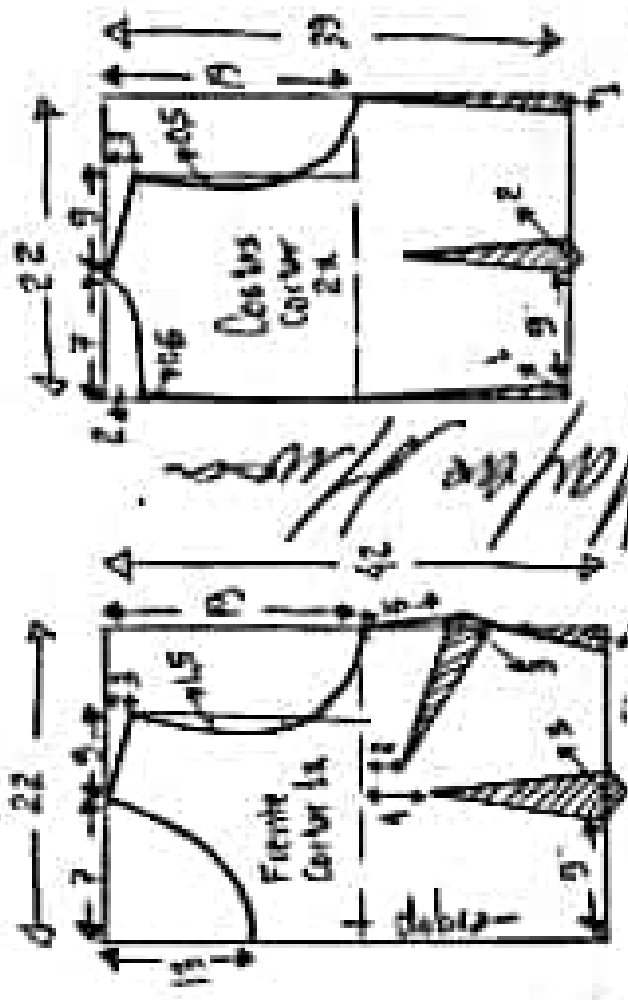

Grigo costum ahi terminar.

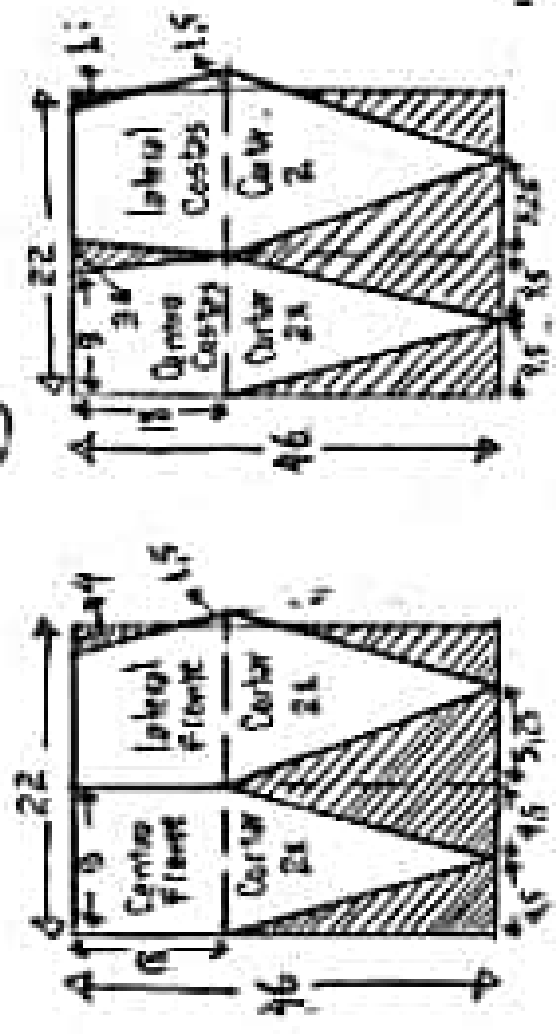

Vestido Com pregas tamanho 46

tecido = 1,90m de popeline, tricaline, crepe, anda...
 Super para as costas 60cm

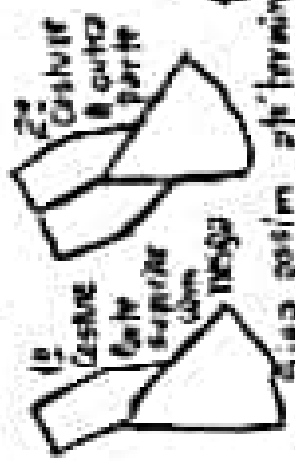
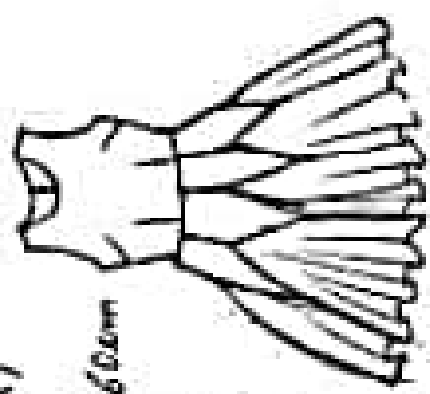

Siga assim até terminar.

Molde sem margem de costura

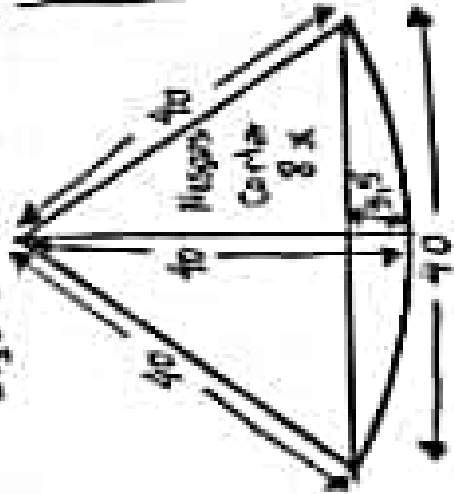

www.marlenevukai.com.br
 www.marlenemuraimoldeinfamilia.com.br

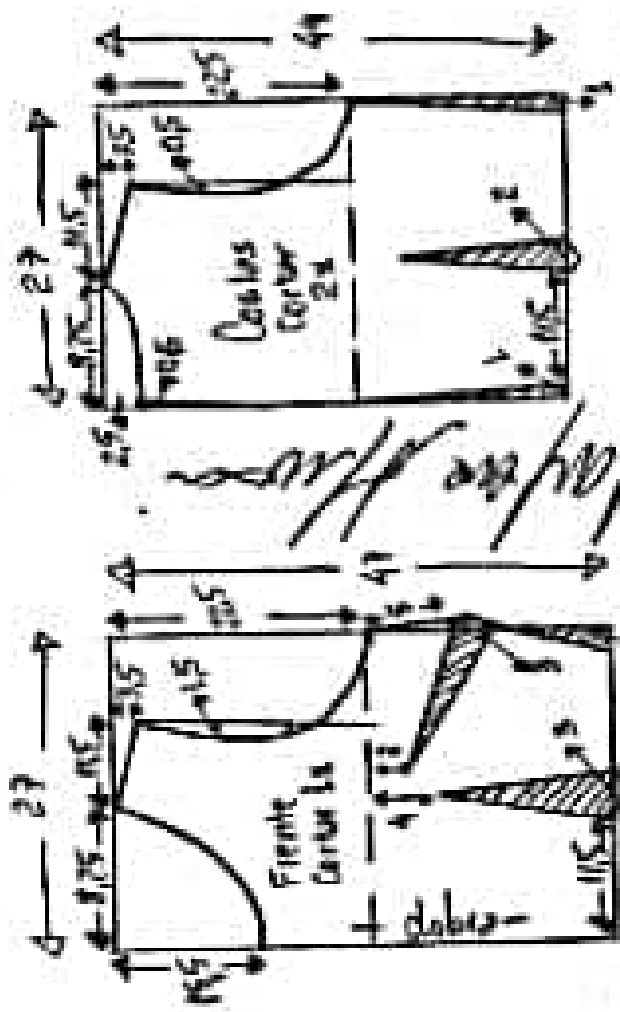

Marlene Vukai

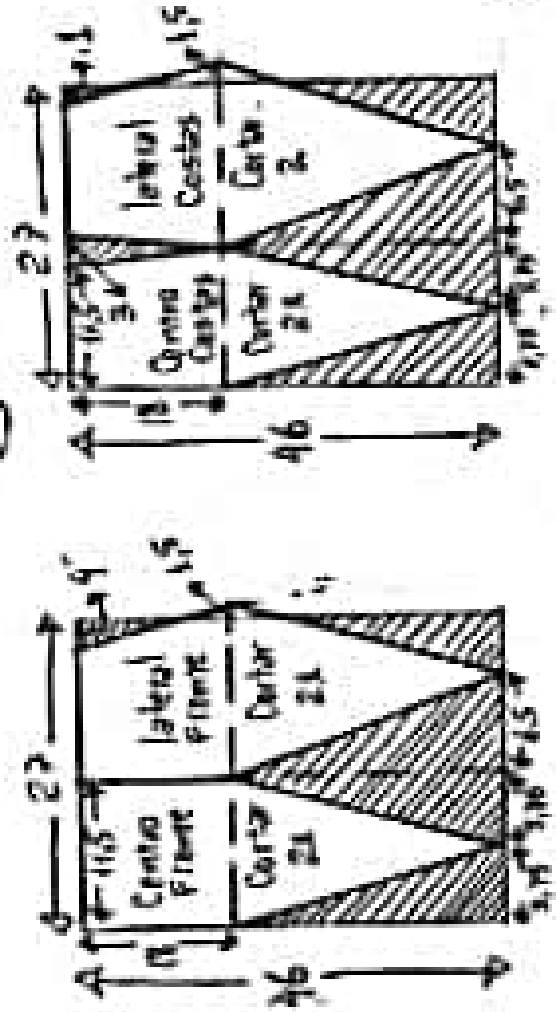

Vestido com pregas tamanho 48

Tecido: 1,90m de popeline, tricolim, crepe, anda...
 Super para as costuras 65cm

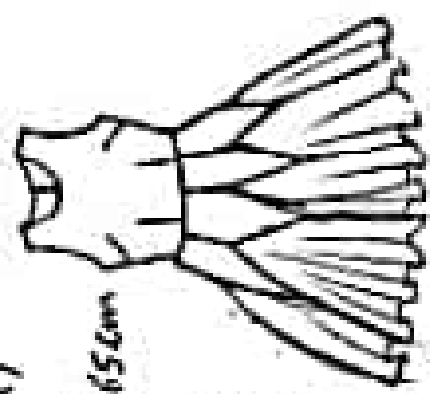

Siga assim até terminar.

Malde sem margem de costura

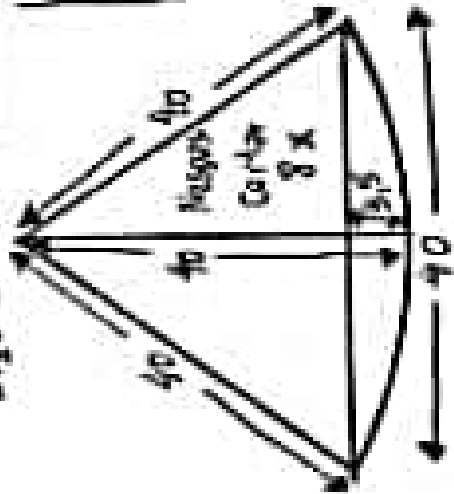

www.marlenebuschi.com.br
 www.marlenabuschi.moldesinfantil.com.br

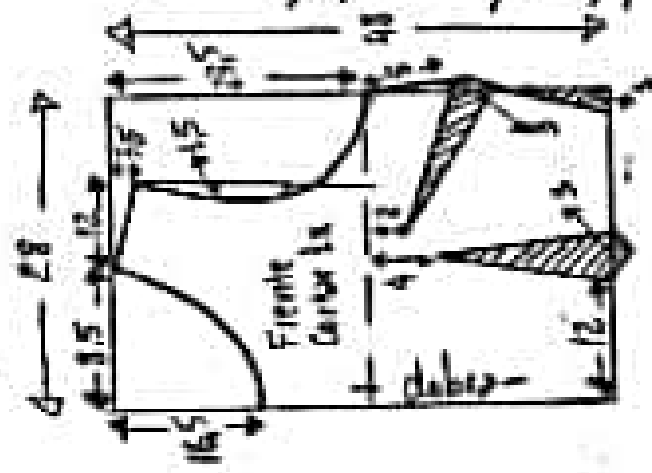
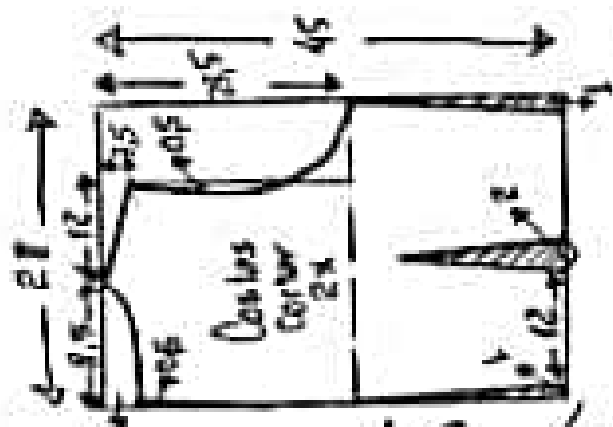

Marlene Buschi

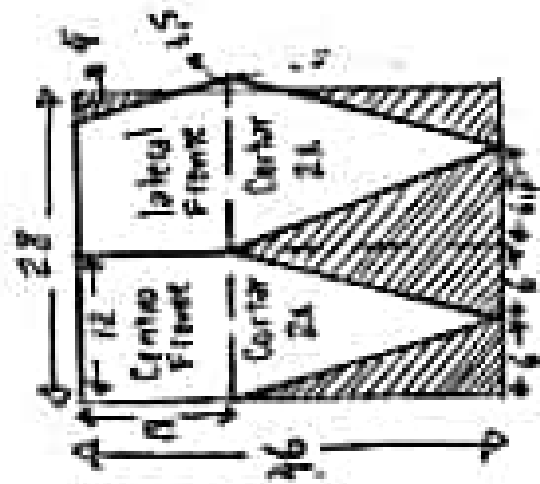
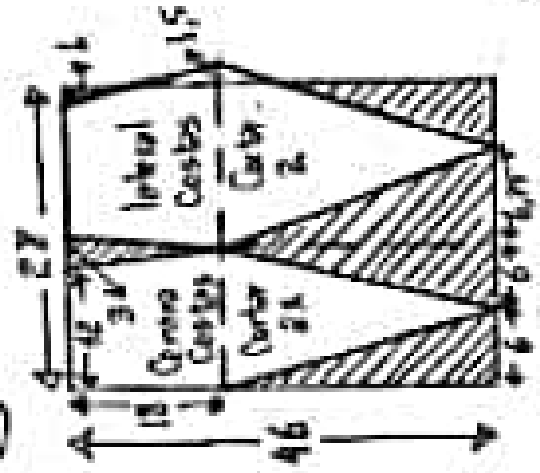

Vestido Com Meças tamanho 50

tecido = 2m de popeline, tricoline, crepe, seda...
 Zíper para as costuras 69cm

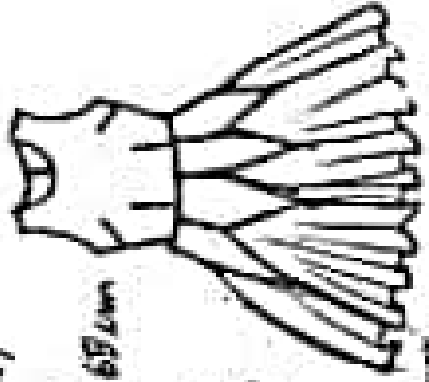

Malde sem margem de costura

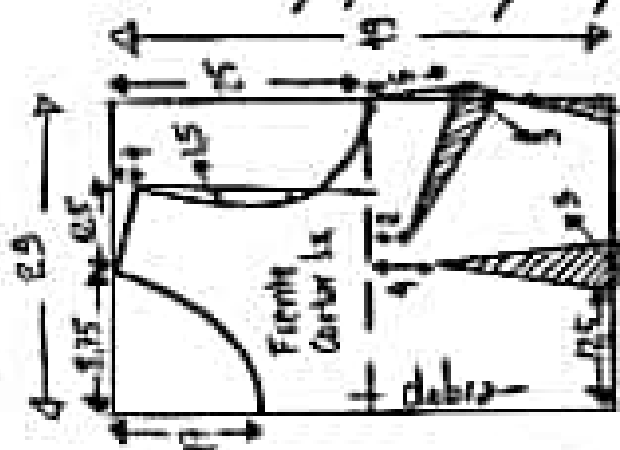
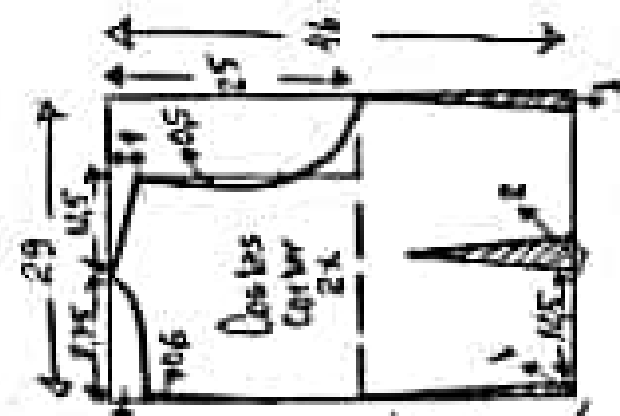
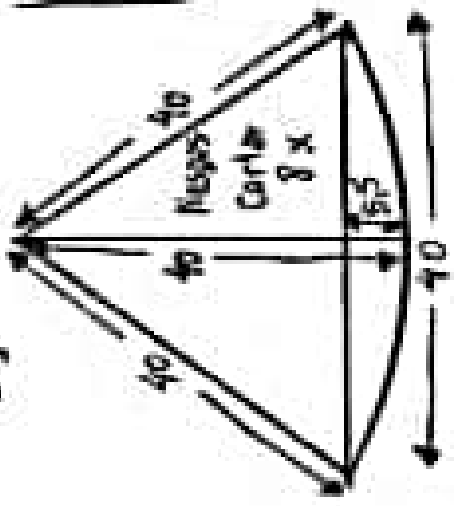

Gracie Hines

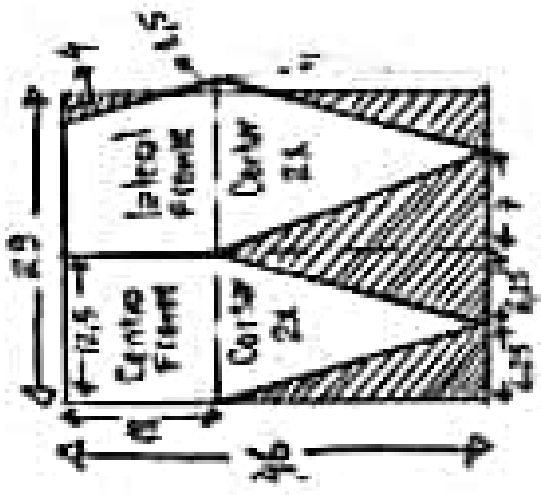
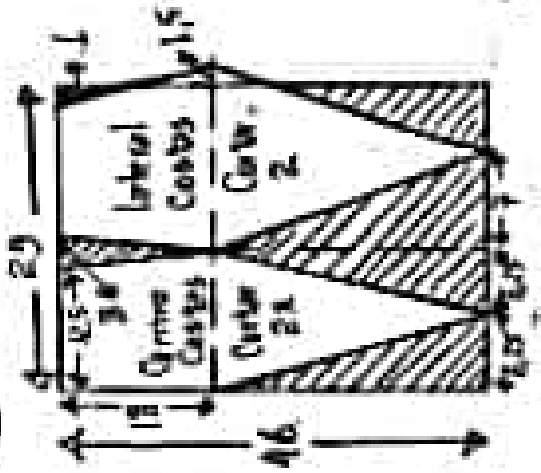

Vestido Com Meças tamanho 52

tecido: 2,10m de popeline, tricotine, crepe, seda...
 Zíper para 22 costas=65,5cm

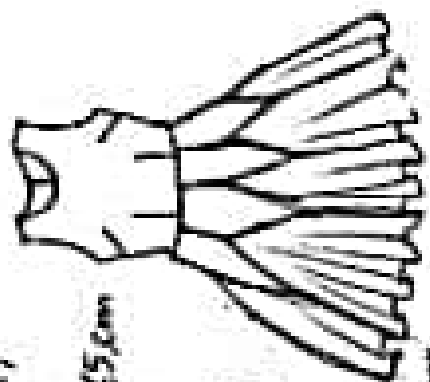

Molde sem margem de costura



Siga assim até terminar.

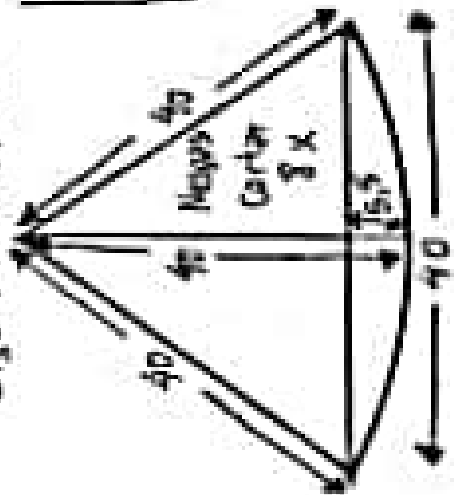

www.marlenemurari.com.br
 www.marlenemurari.com.br

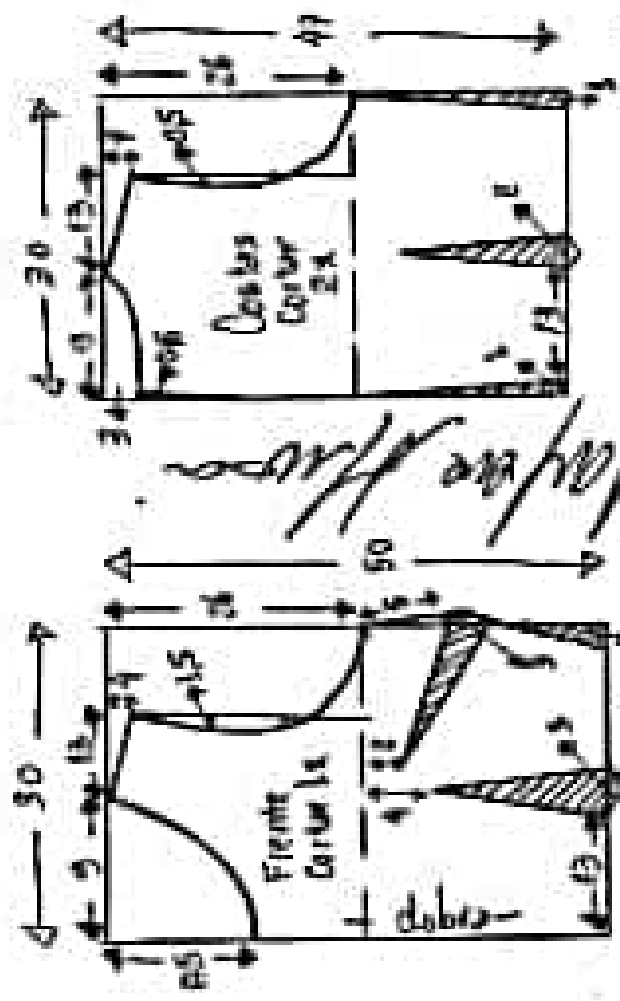

Marlene Murari

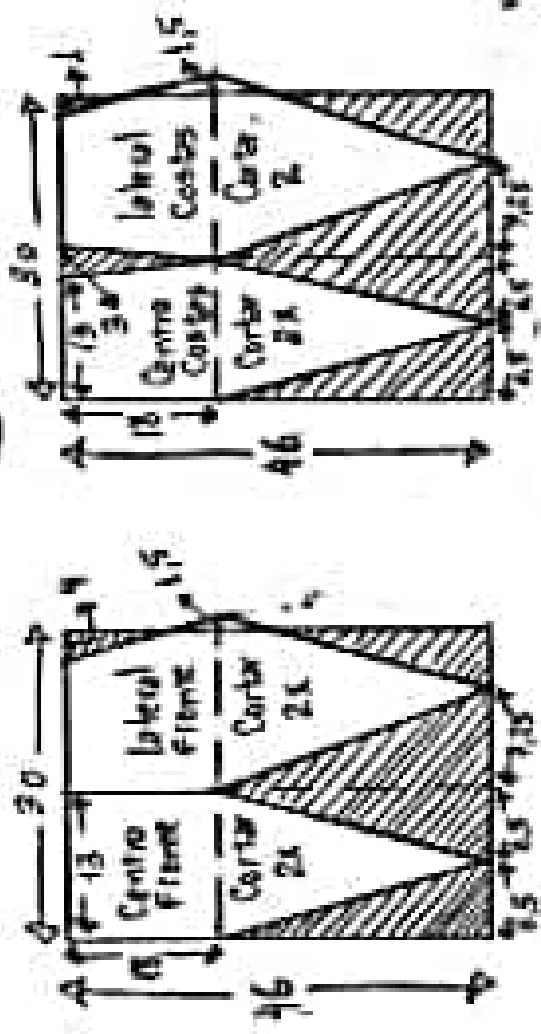

Vestido com Meças tamanho 54

tecido: 2,20m de popeline,
tricaline, crepe, seda...
Esper para se costurar 70cm

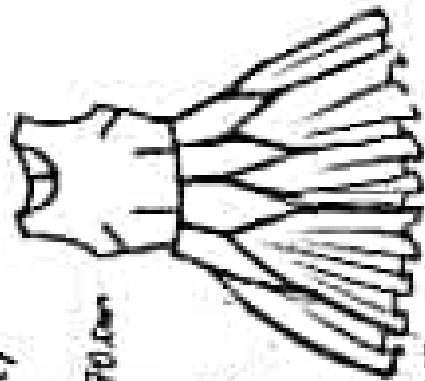

Moide sem
margem de
costura

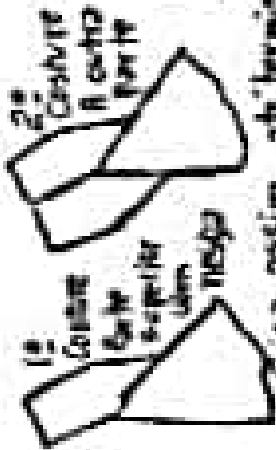

Siga assim até terminar.

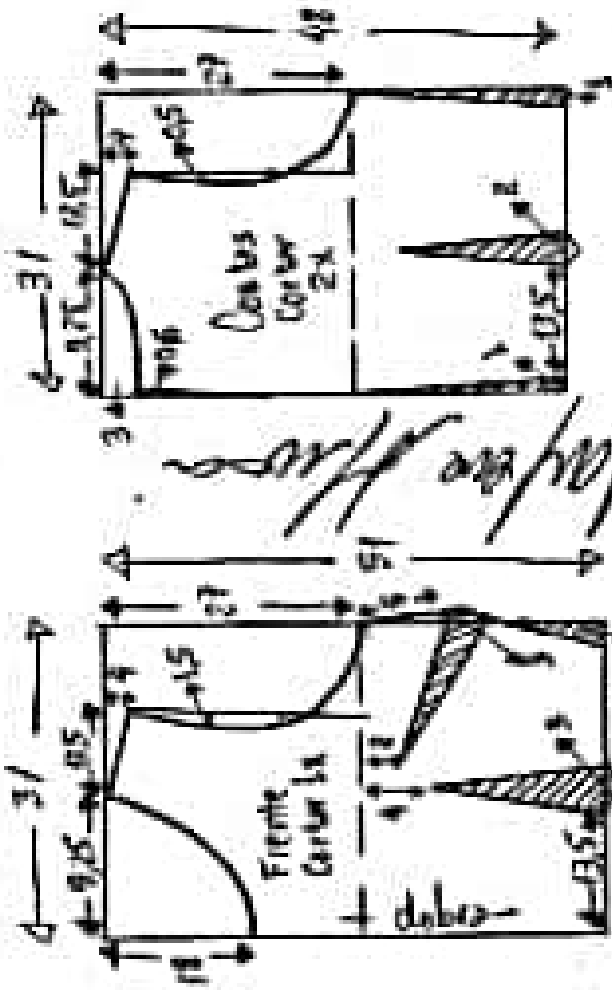
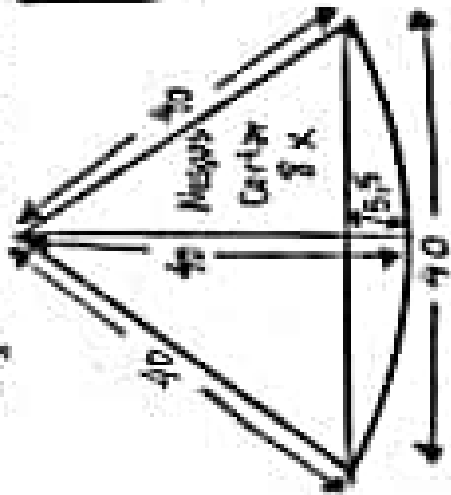

Gracie Hiron

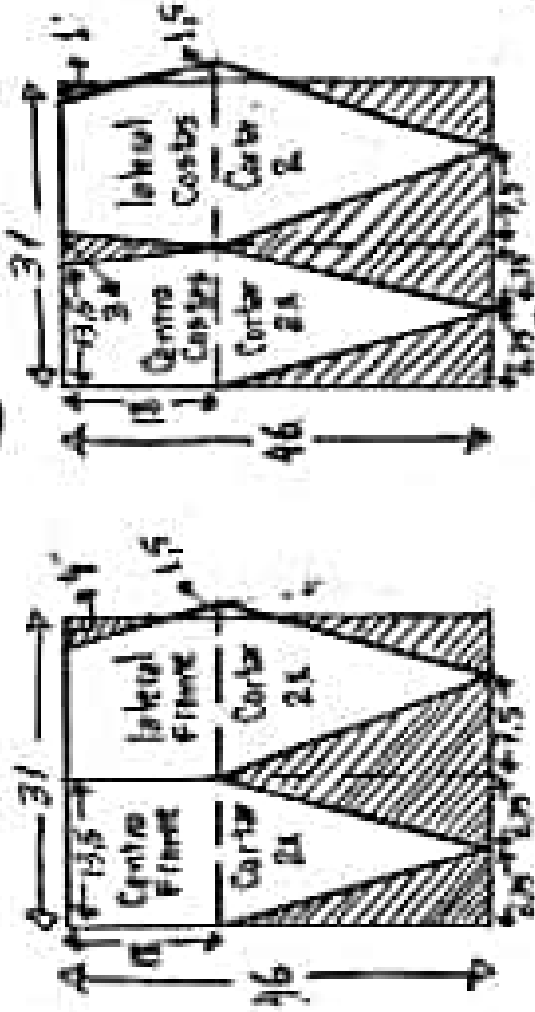

Vestido Com Meças Tamanho 56

Tecido: 2,50m de popeline, tricoline, crepe, seda...
 Útil para se costurar 70cm

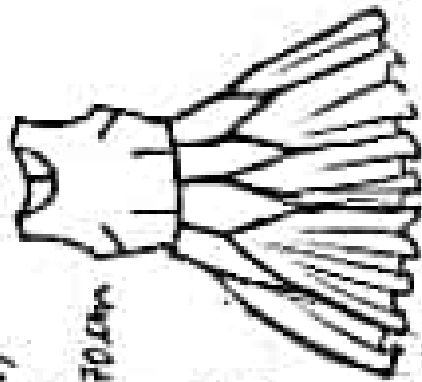

Malde sem margem de costura

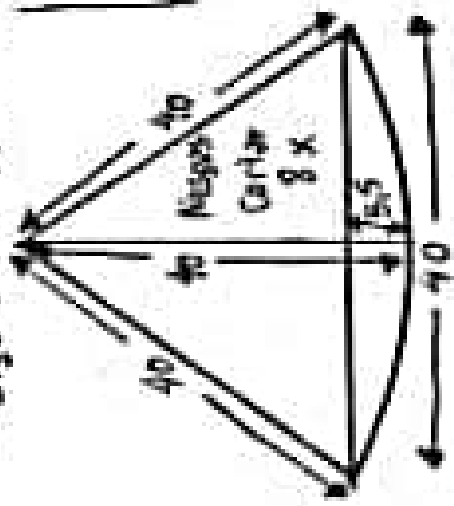
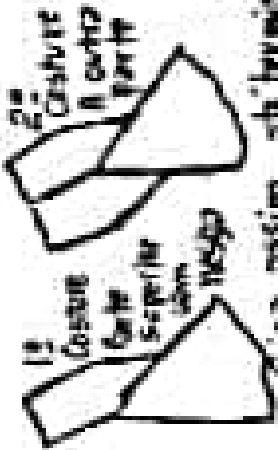

www.marlenemurari.com.br
 www.marlenemurari.com.br

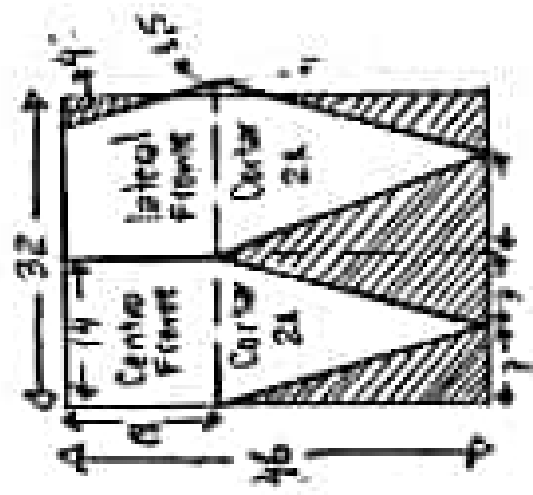
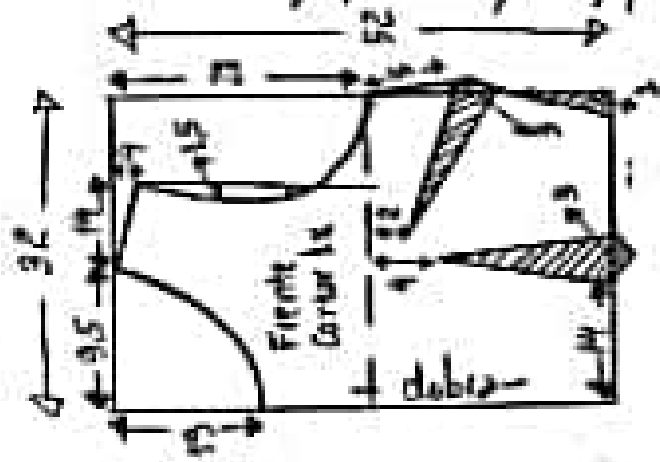
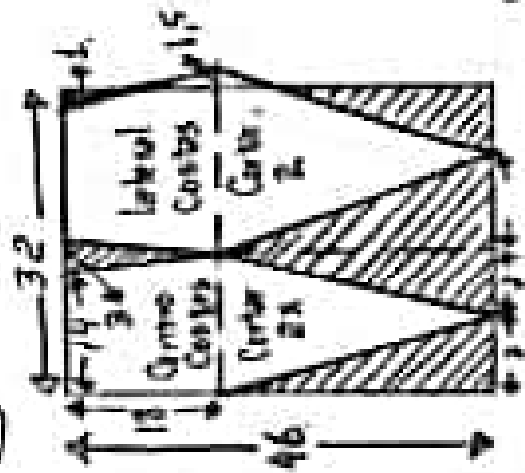
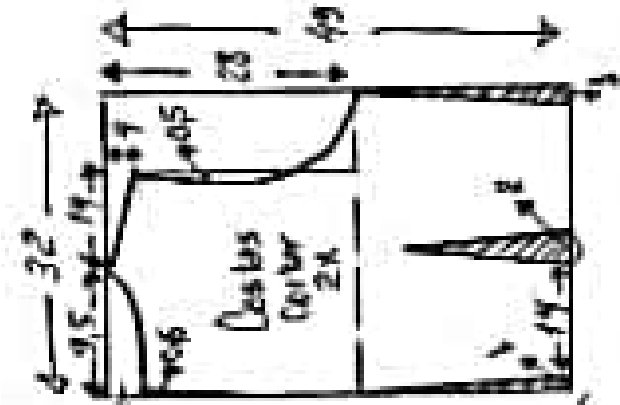

Marlene Murari

Vestido manga sino, solto e babado feminino 96

tecido: 1,30m de linho leve, crepe de linho, crepe de algodão, viscose...
Botões: 10

Molde sem margem de costura

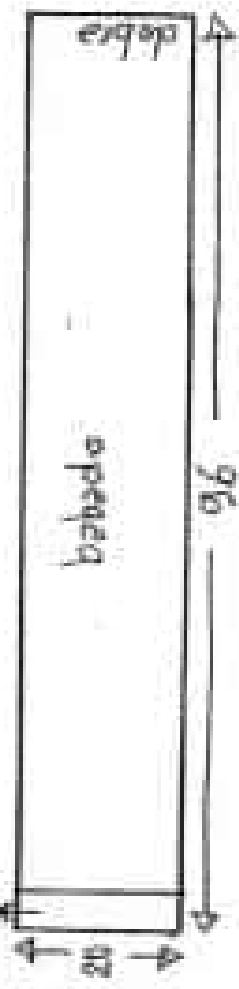
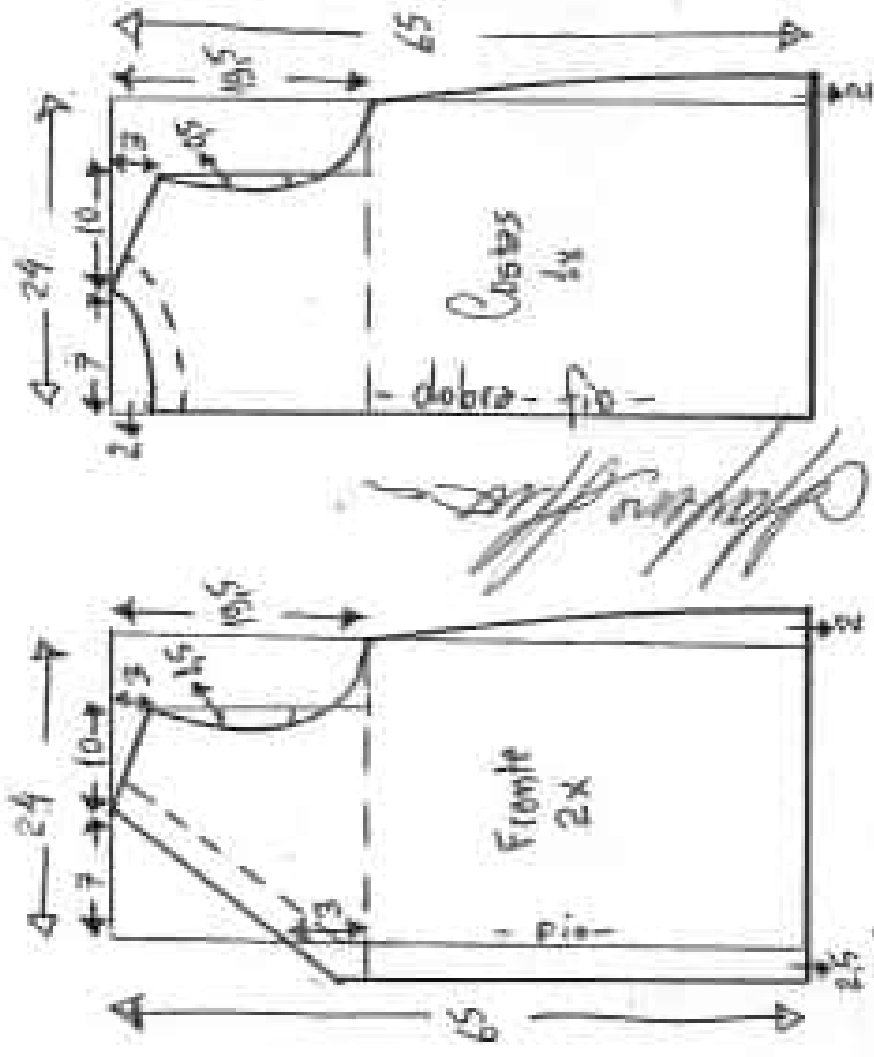
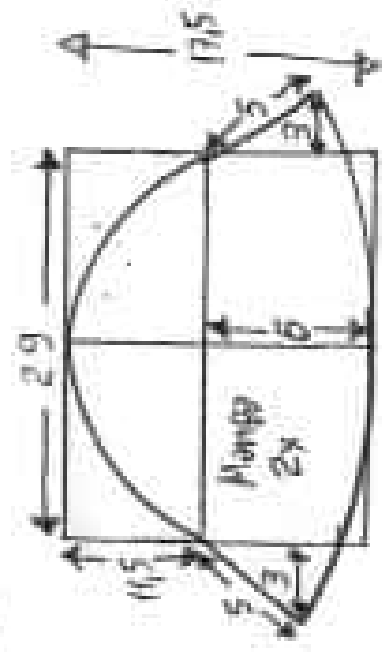
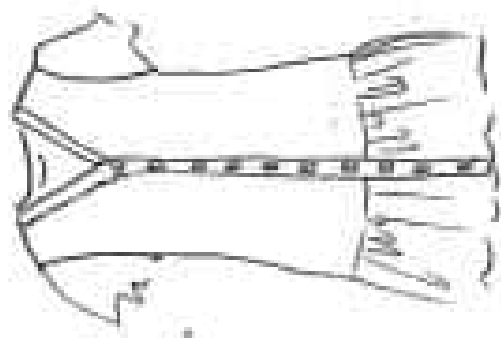

Vestido manga sino, solto e babado tamanho 38

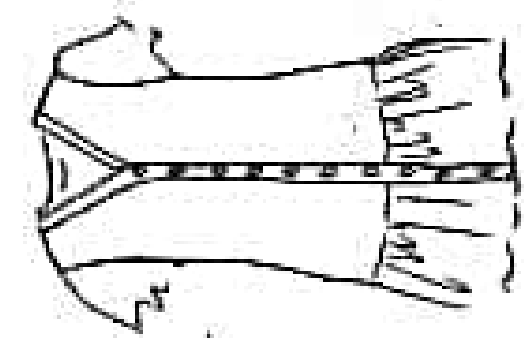

Tecido: 1,30 m de linho leve, crepe de linho, crepe de algodão, viscose...
Botões = 10

Molde sem margem de Costura

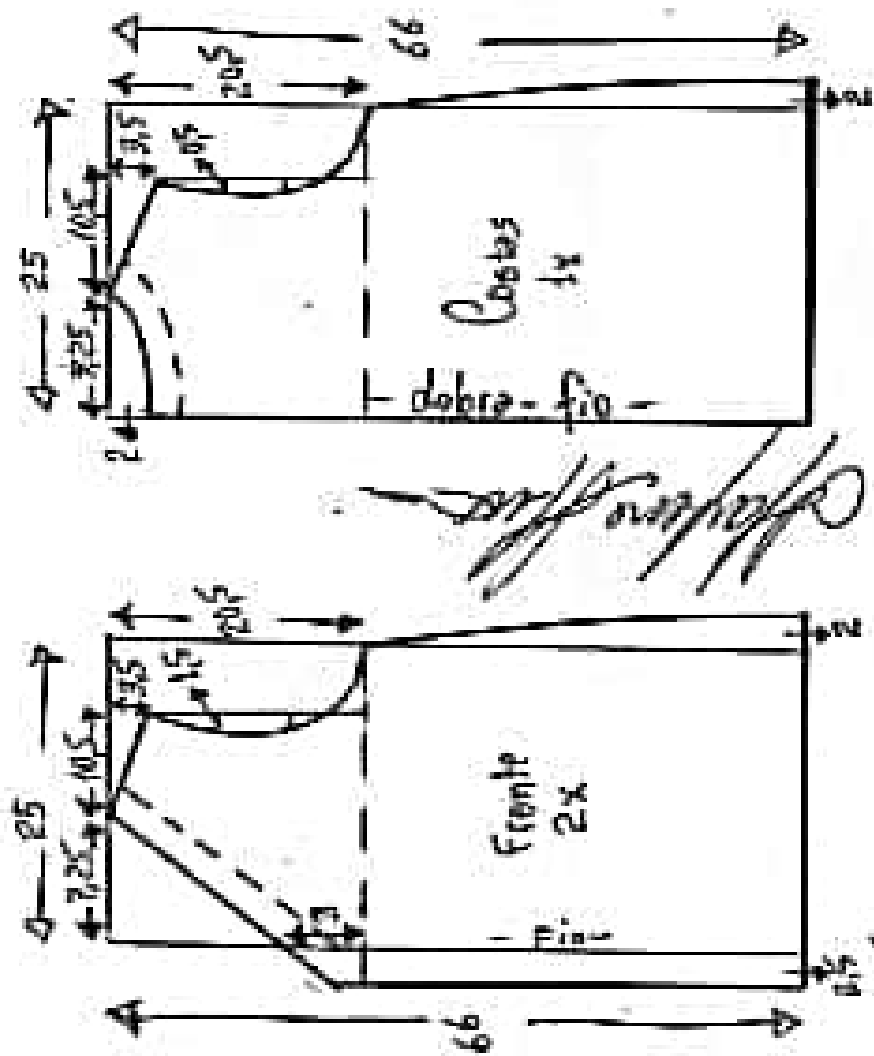
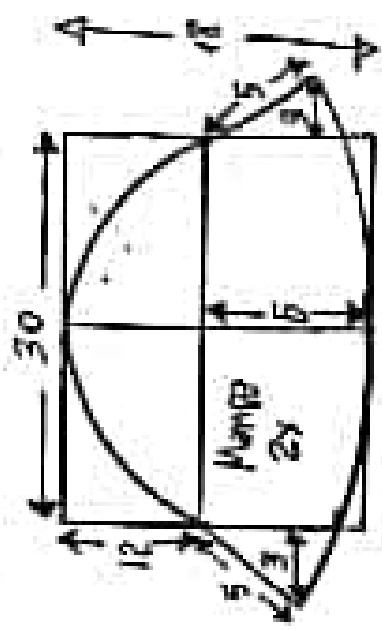

Shelena Flores

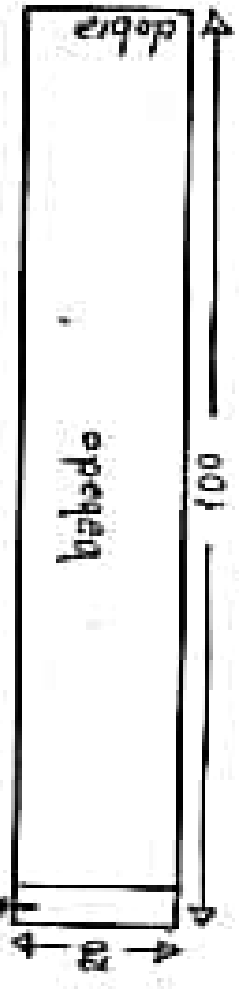

www.moretemuka.com.br

Vestido manga sino, sotto e babado tamanho 42

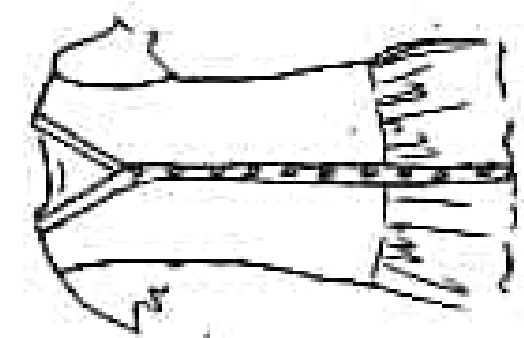

Tecido: 1,40 m de linho leve, crepe de linho, crepe de algodão, viscose...
Botões: 10

Molde sem margem de Costura

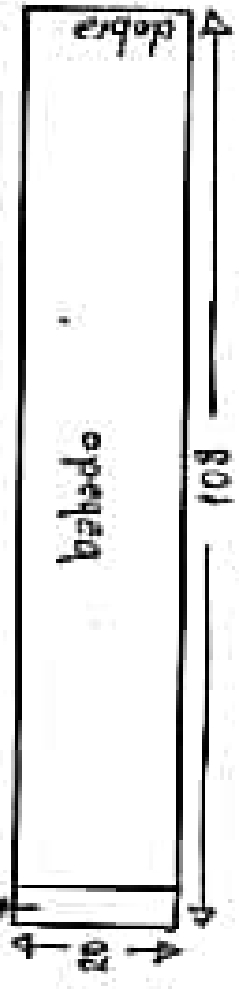
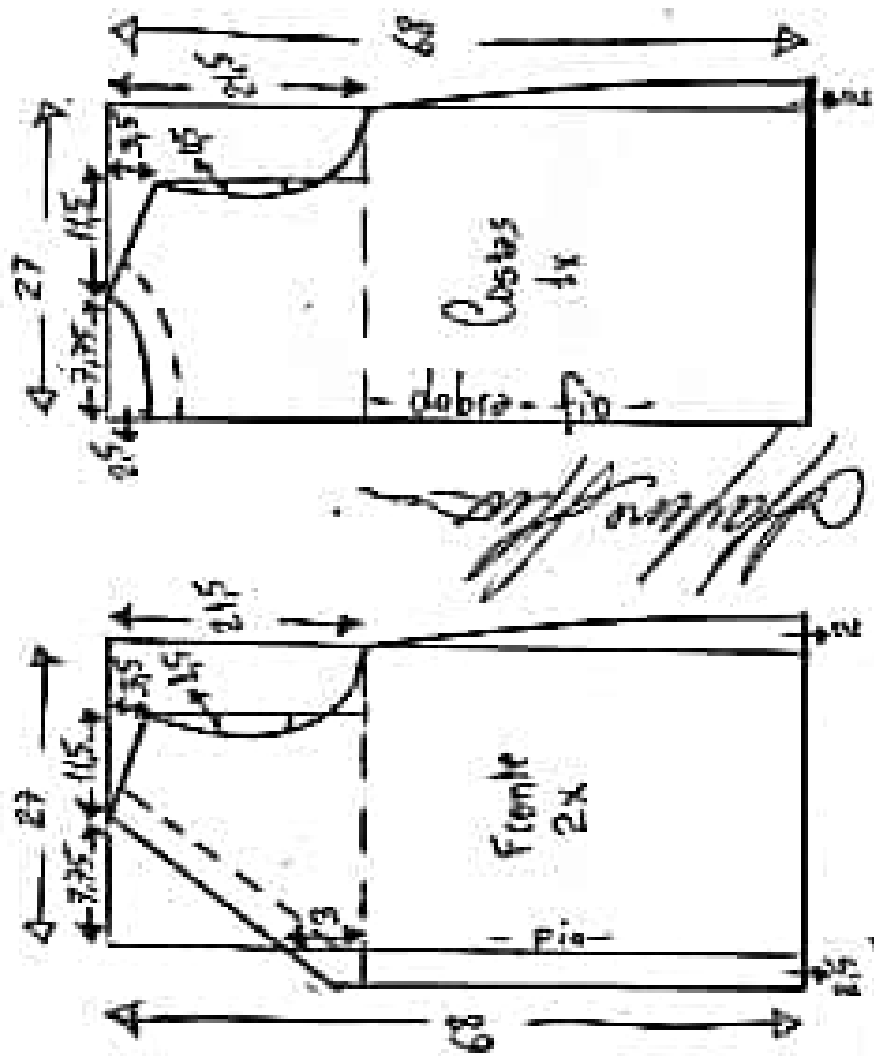
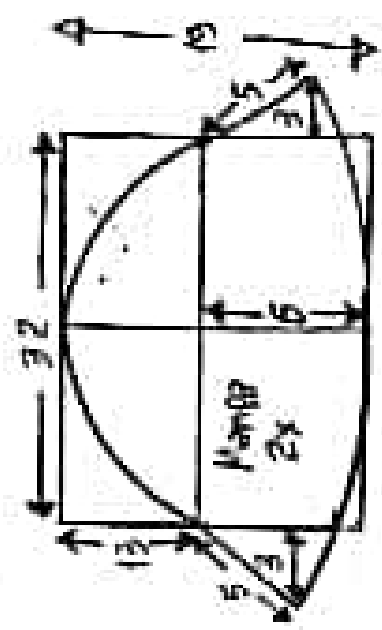

Vestido manga sino, solto e babado tamanho 44

tecido - 1,50 m de linho leve, crepe de linho, crepe de algodão, viscose...
Botões - 11

Molde sem margem de costura

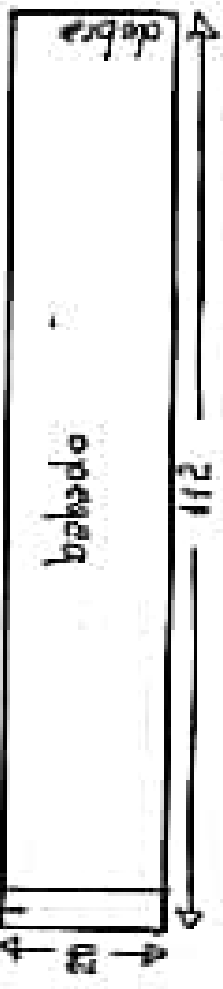
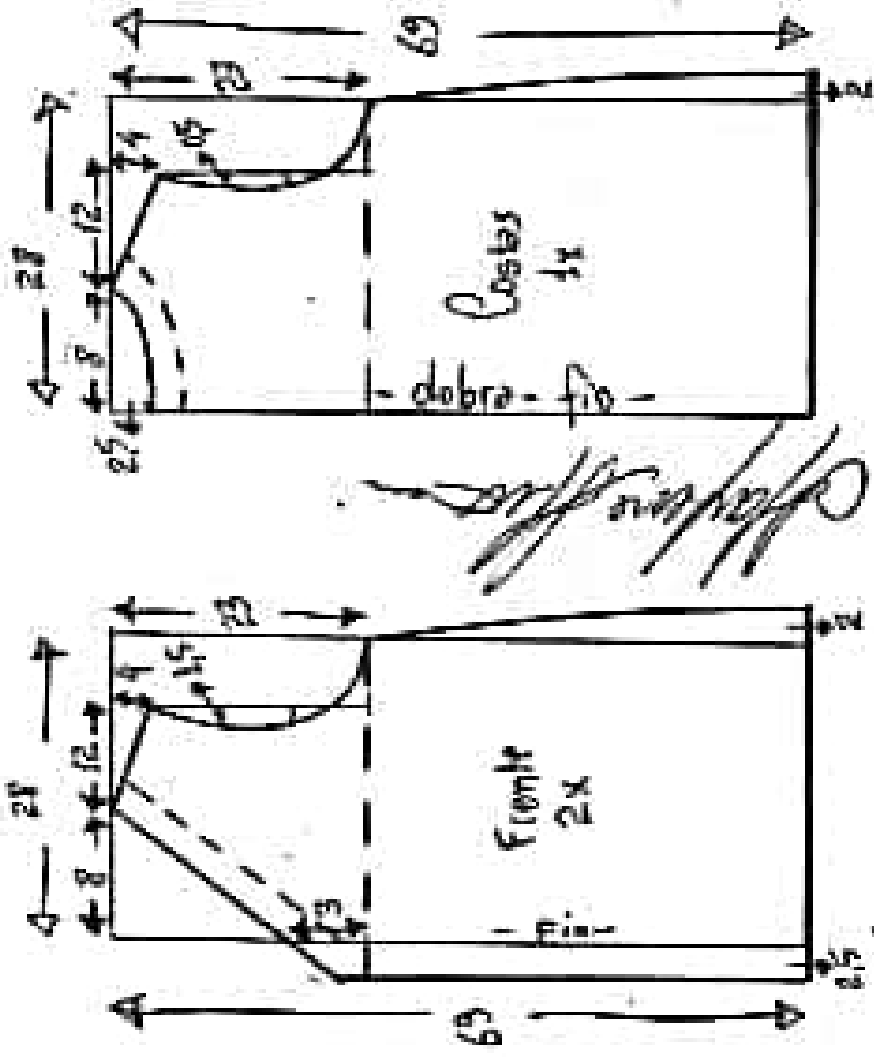
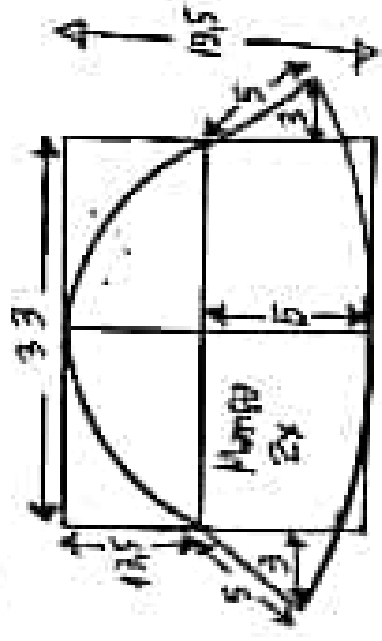
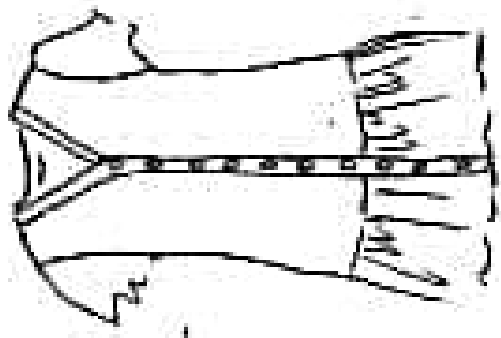

Shirley Flores

Vestido manga sino, solto e babado tamanho 46

tecido - 1,50m de linho leve, crepe de linho, crepe de algodão, viscose...
Botões: 11

Molde sem margem de Costura

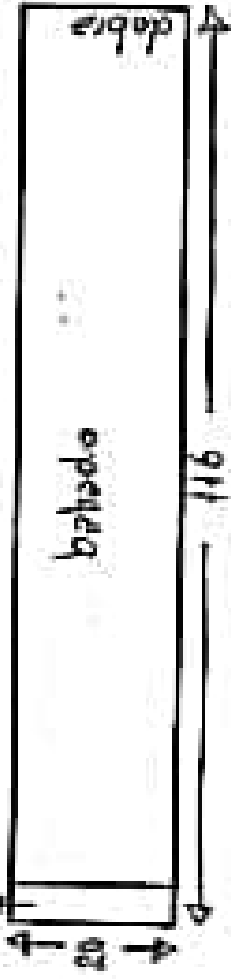
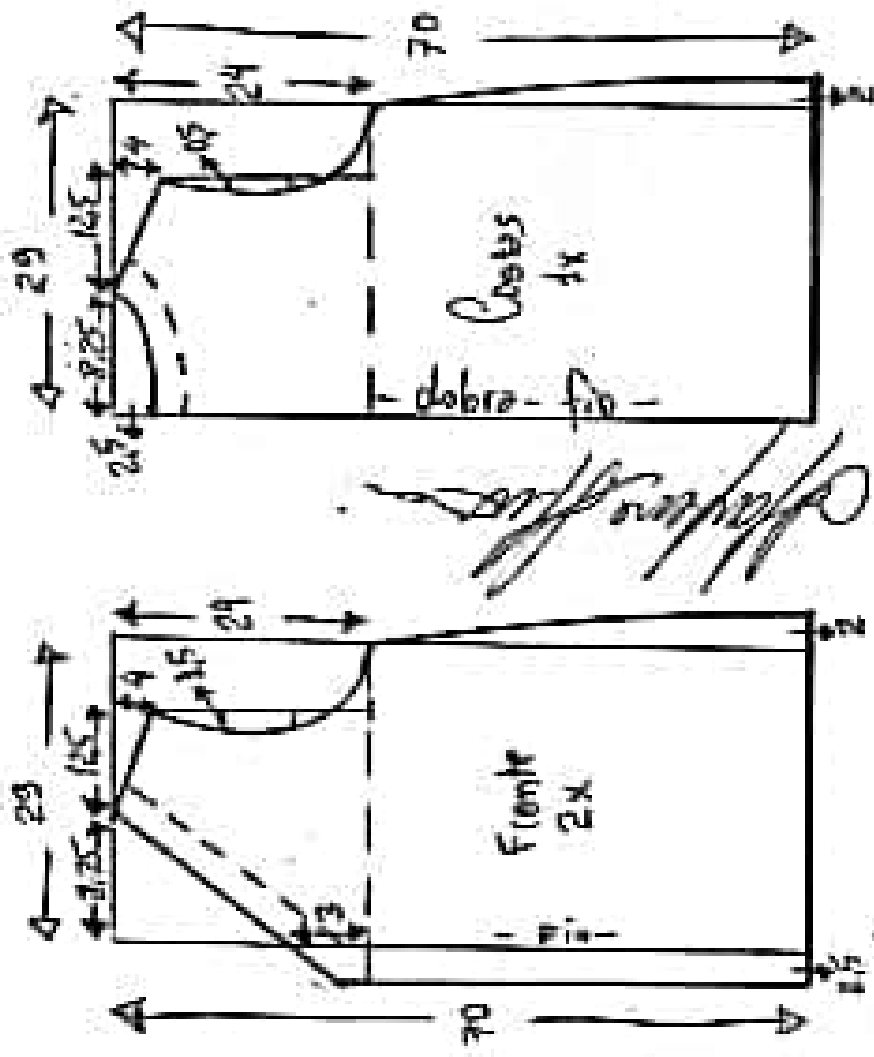
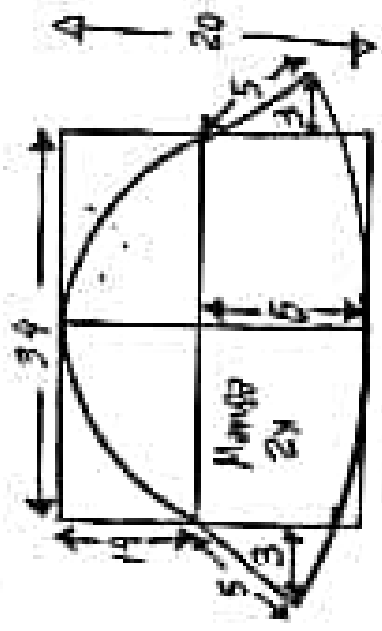
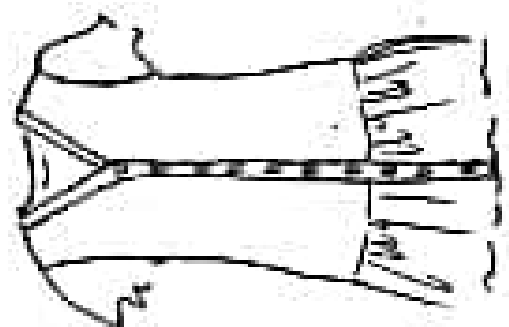

Vestido manga sino, solto e babado tamanho 48

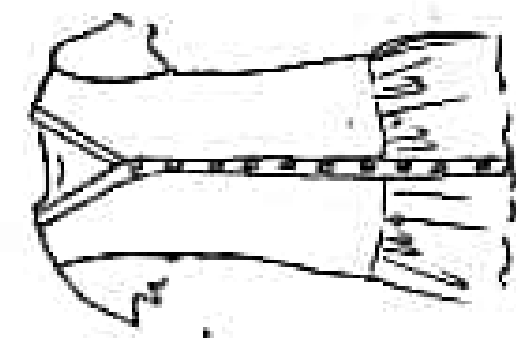

tecido: 1,60m de linho leve, crepe de linho, crepe de algodão, viscose...
Bolsões: 11

Molde sem margem de Costura

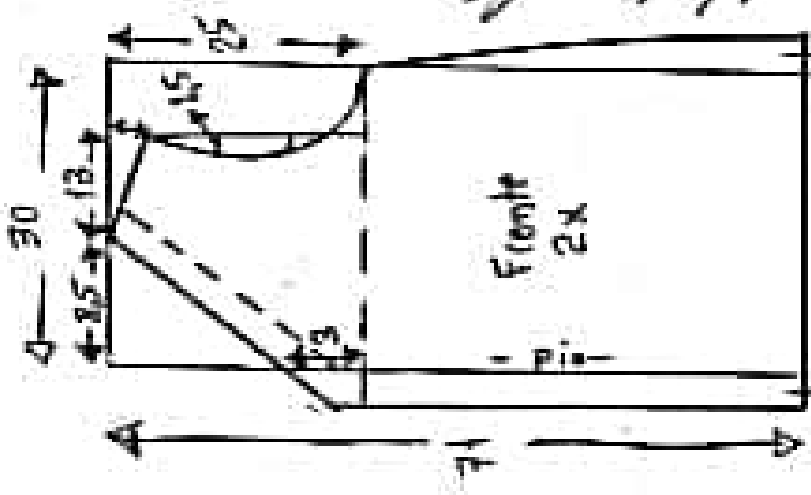
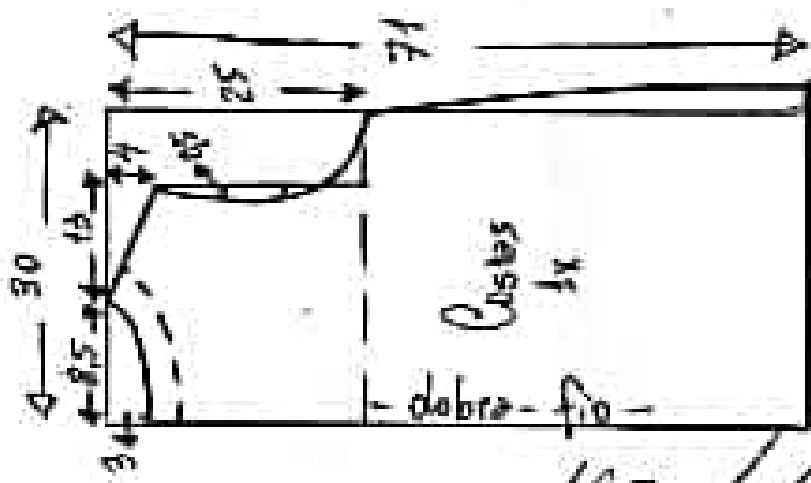
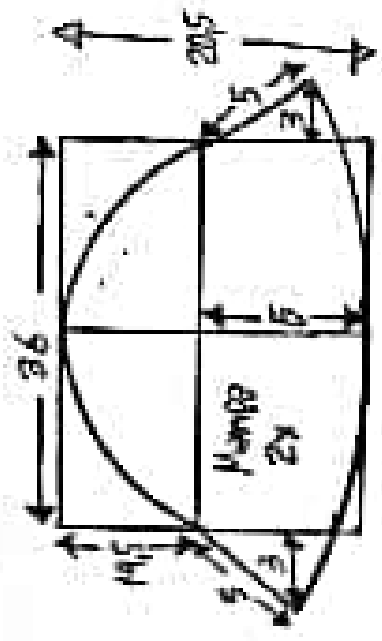

Shirley

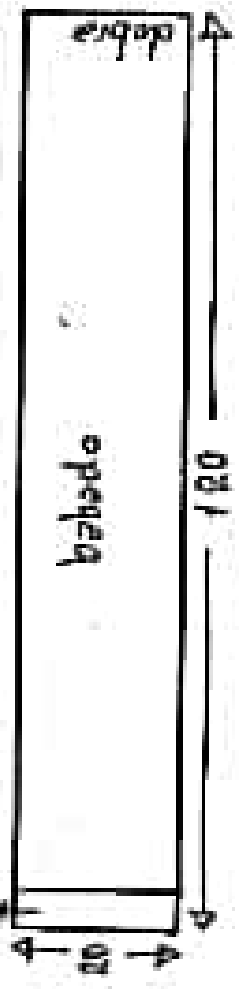

Vestido manga sino, sotto e babado tamanho 50

tecido: 1,60m de linho leve, crepe de linho, crepe de algodão, viscose...
Botões: 12

Molde sem margem de costura

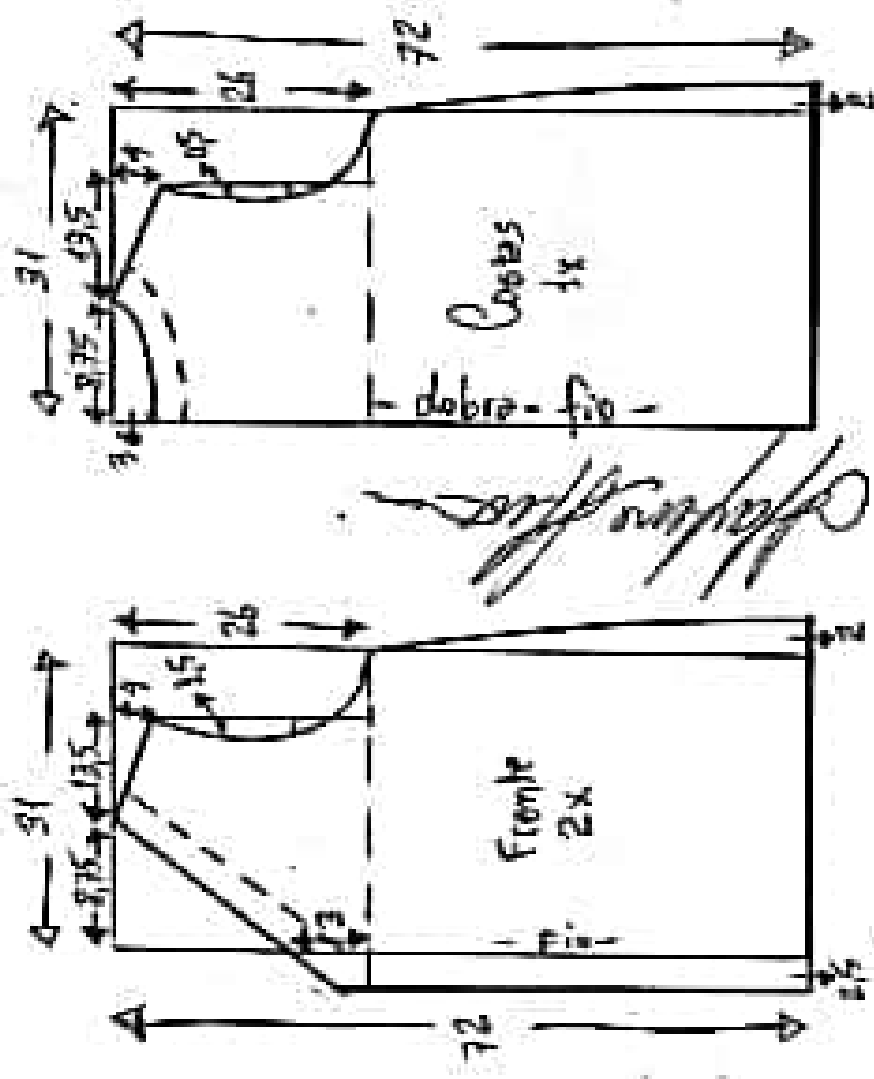
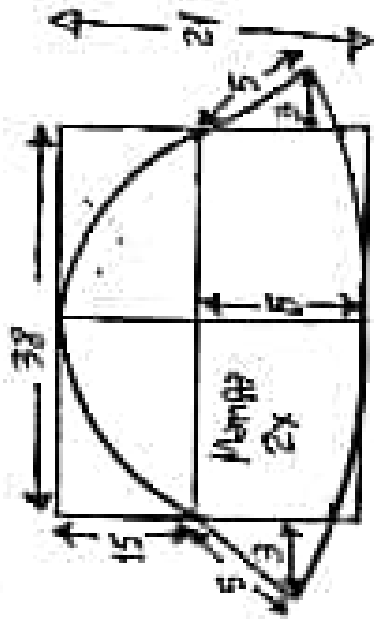
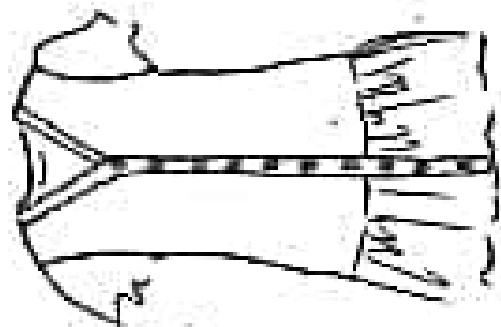

Sharyn Flores

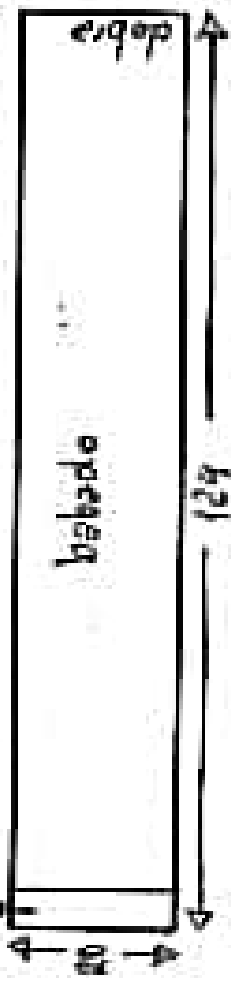

Vestido manga sino, sotto e babado tamanho 52

Tecido: 1,70m de linho leve, crepe de linho, crepe de algodão, viscose...
Botões: 12

Molde sem margem de costura

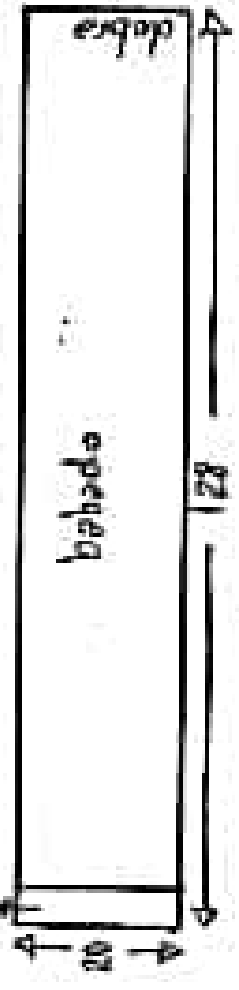
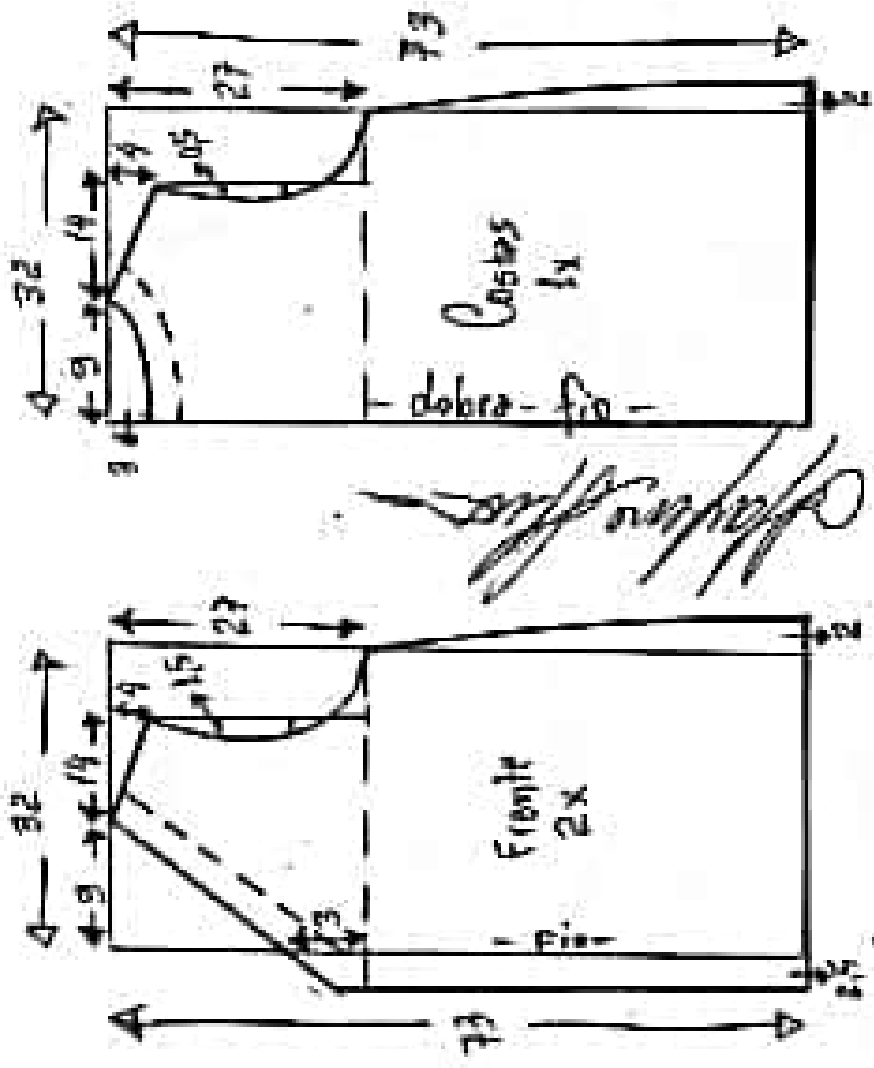
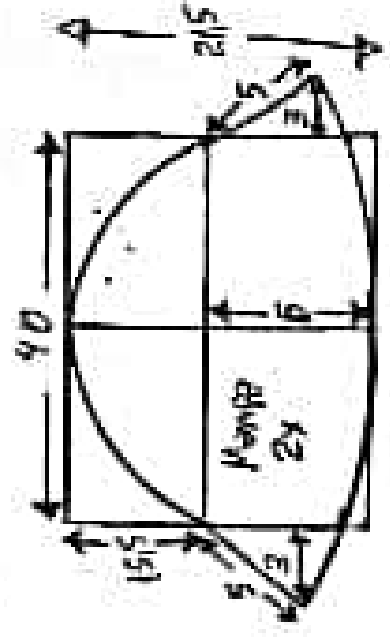
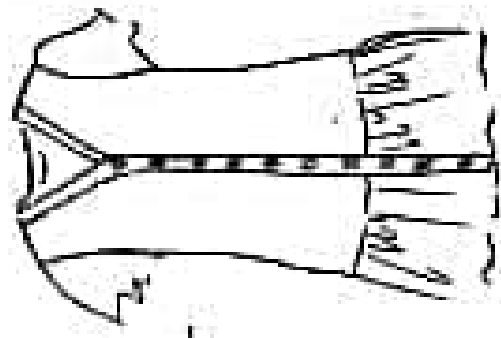

Shirley Flores

Vestido manga sino, solto e babado tamanho 56

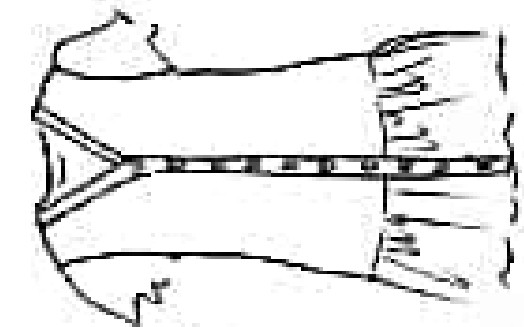

Tecido: 1,70m de linho leve, crepe de linho, crepe de algodão, viscose...
Botões: 12

Molde sem margem de costura

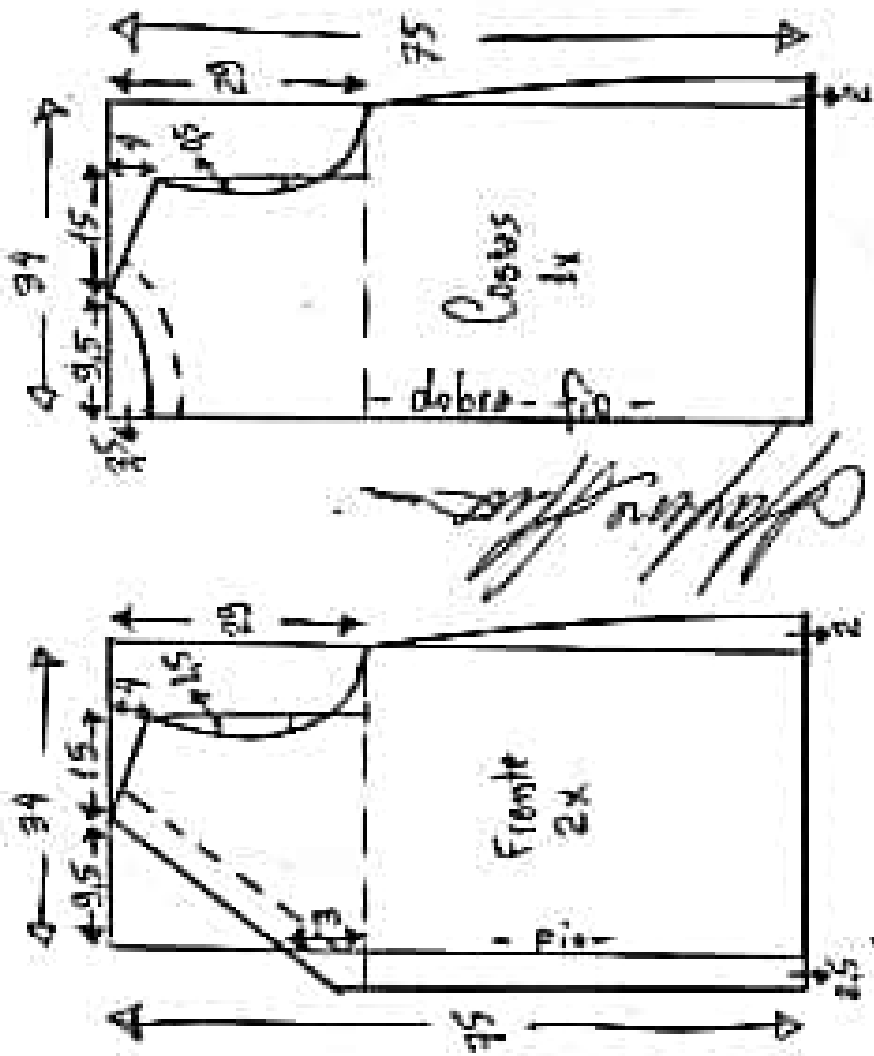
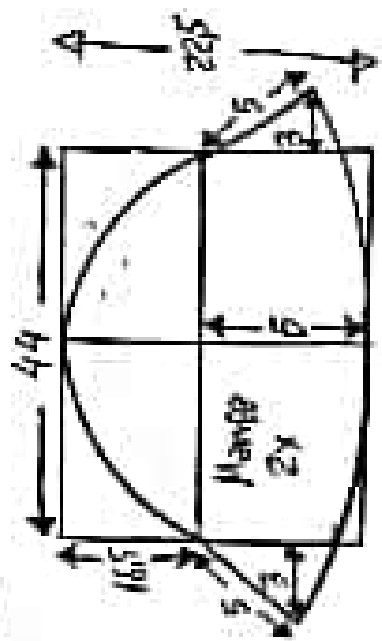

Shayla Flores





Vestido Tubinho com Xale
4 Tamanho 36

Malde sem
margem de
costura

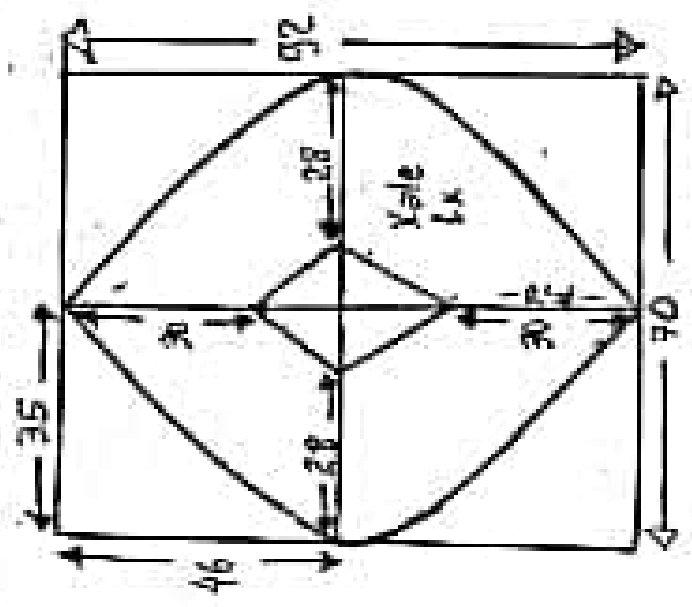
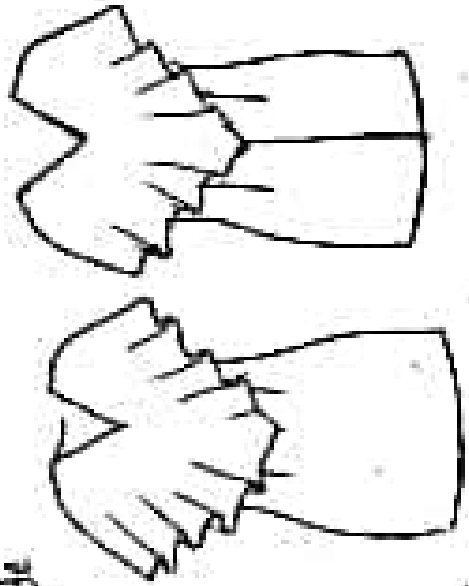

www.marfemurka.com.br

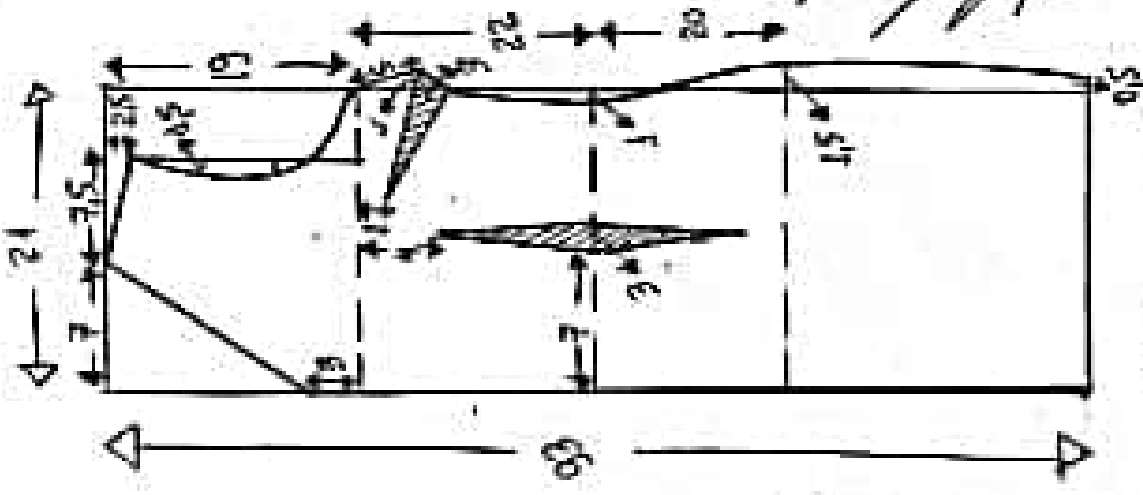
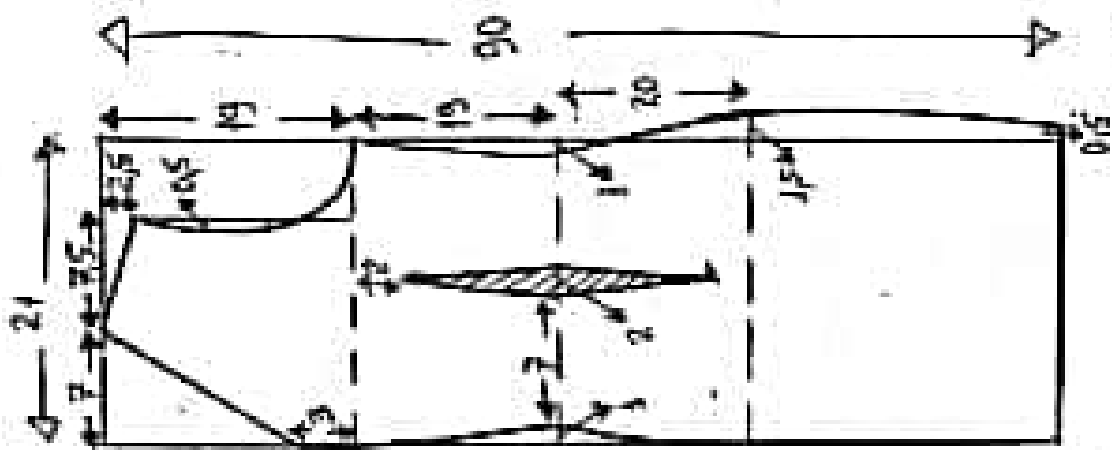

Chiffon/tafta

Tecido = 1/10 de crepe, fuso way, catim bucal,
gabardine com stretch... pro o vestido
• 1 cm de musseline, chiffon, pertizado,
fenda, georgette para o Xale.

Vestido Tubinho com Xale
e Tominho 38

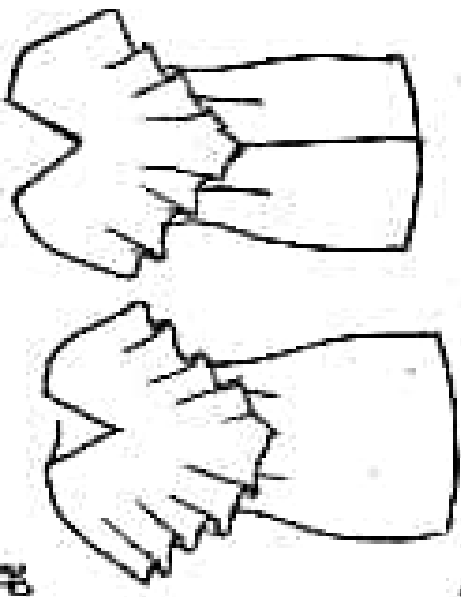

Moide 5mm
margem de
costura

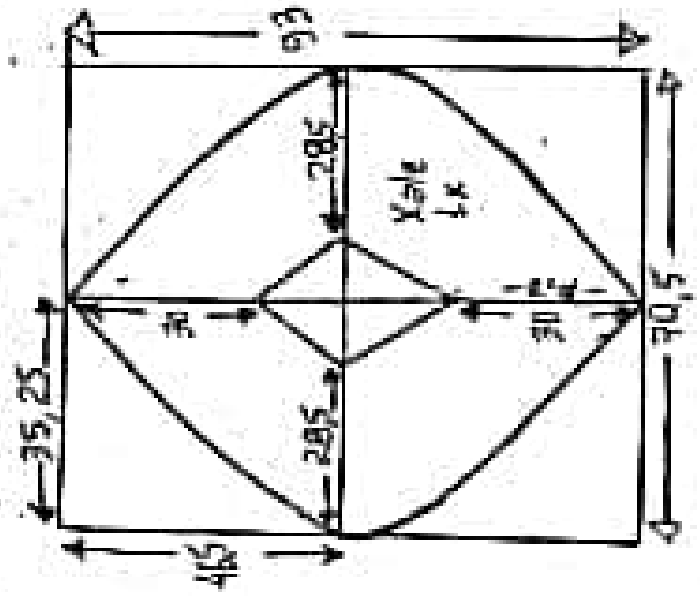

www.marleneurkel.com.br

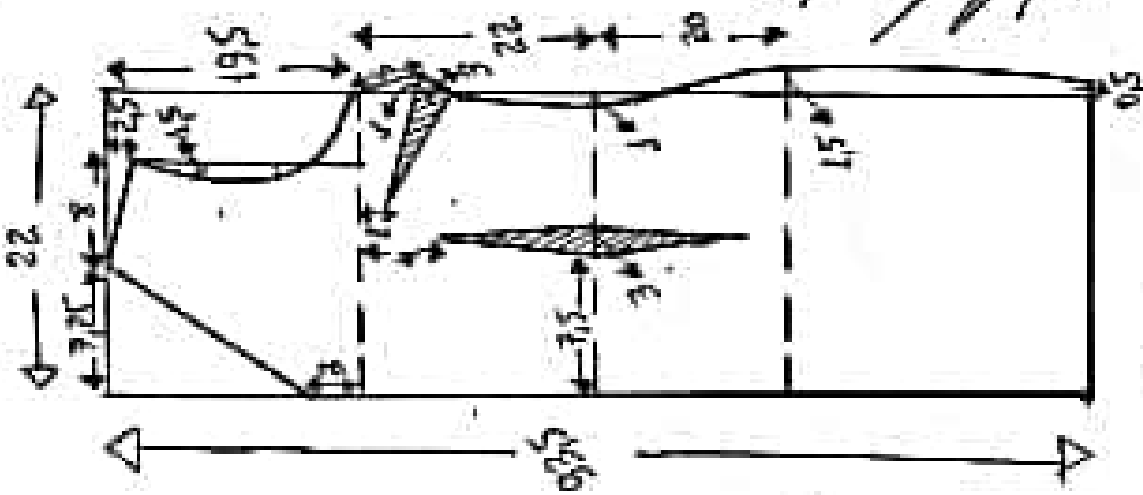
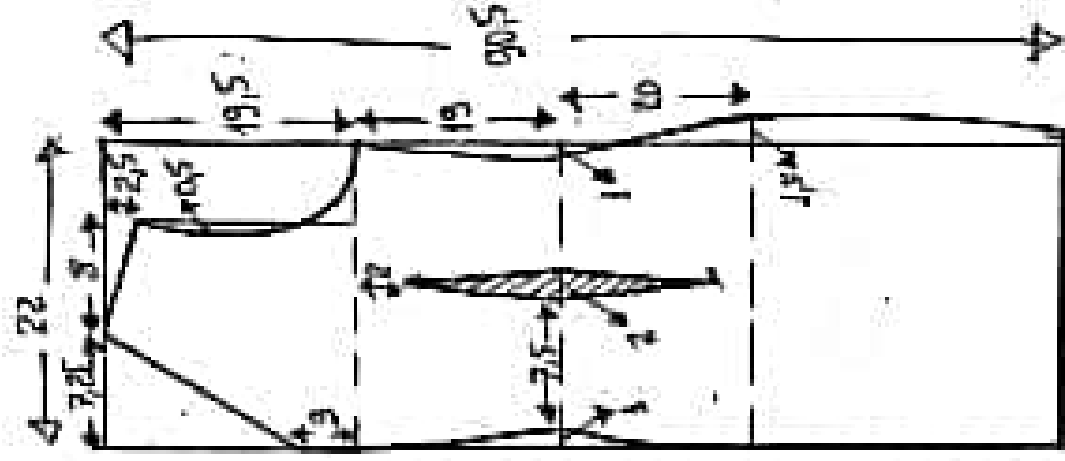

Chiffon/Crepe

tecido = 1,10m de crepe, two way, cetim bucal,
gabardine com stretch... para o vestido
• 1 m de musselina, chiffon, pertizado,
sarda, georgette para o xale.

Vestido tubinho com Xale e tamanho 40

Molde sem margem de costura

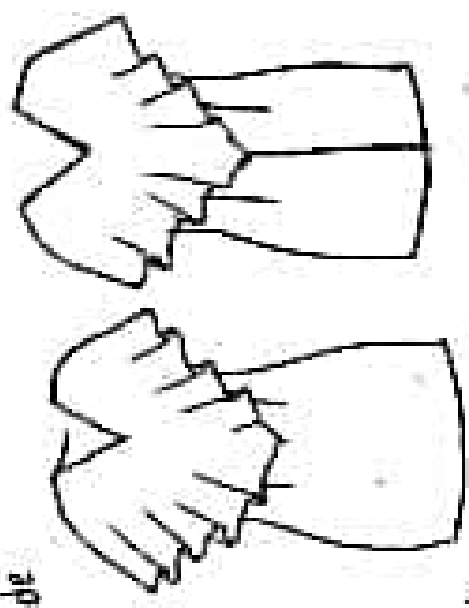

www.marleneMukai.com.br

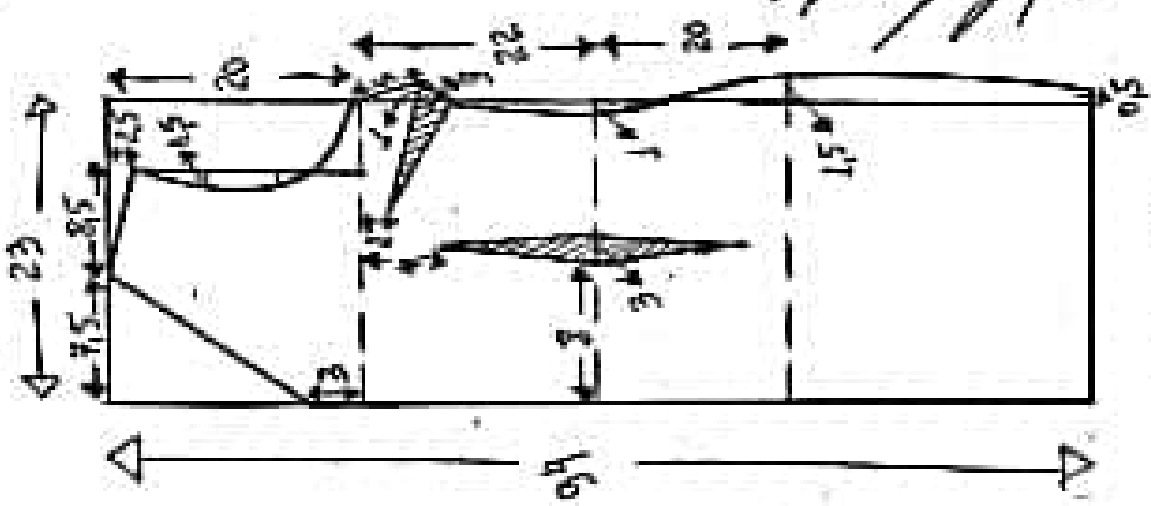
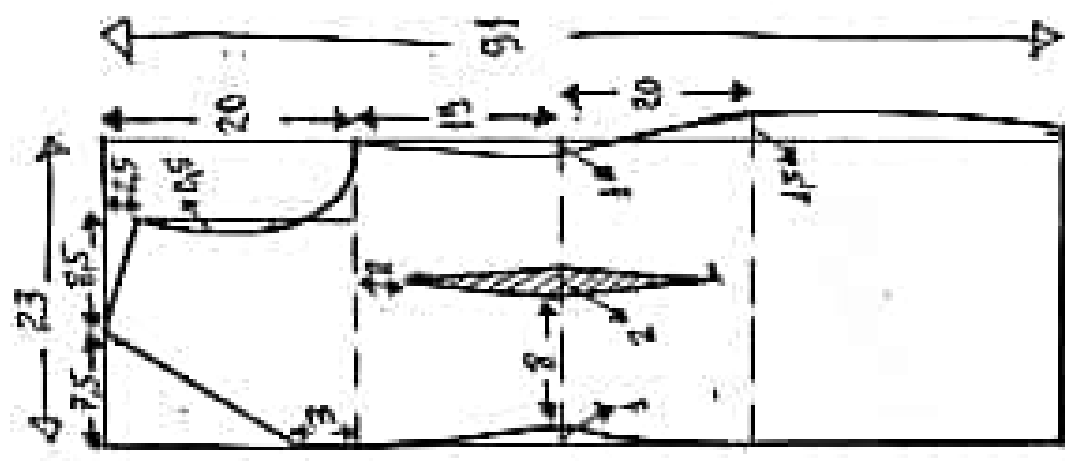
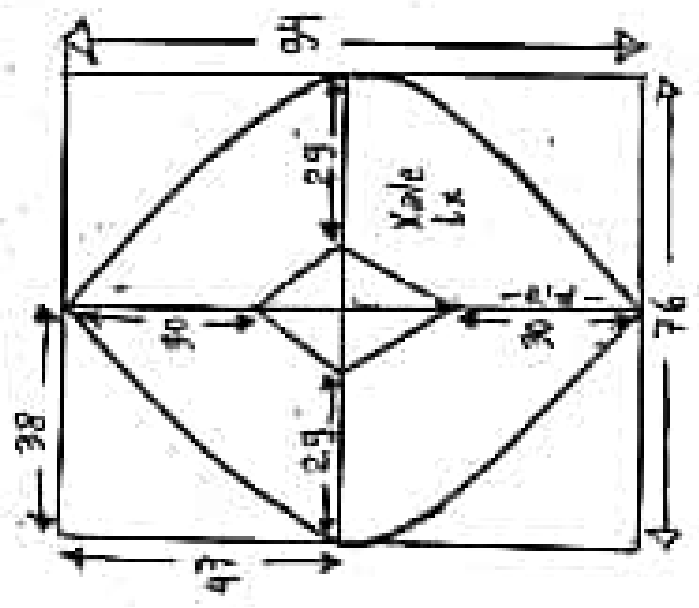

Marlene Mukai

Tecido = 1,10m de crepe, two way, cetim bucol, gabardine com stretch ... ou o vestido de 1,10m de musseline, chiffon, patchwork, sonda, georgette para o xale.

Vestido Tubinho com Xale
4 Terceiro 42

Molde 5mm
marquim de
costura

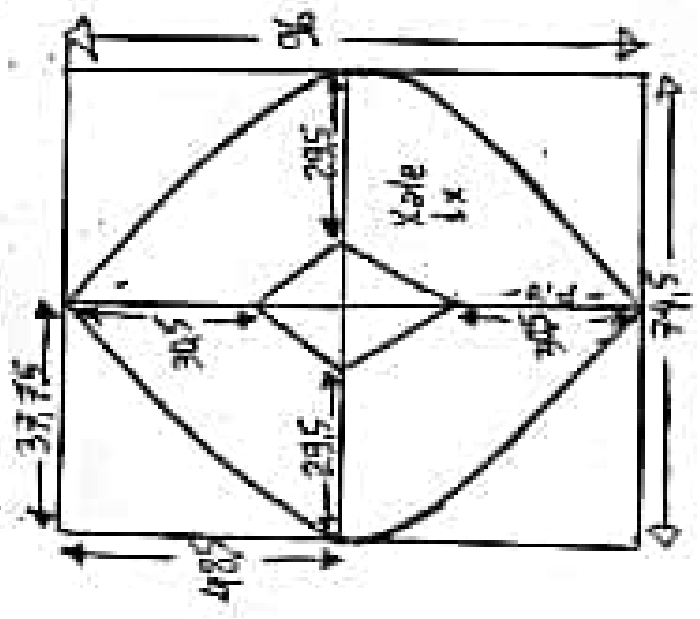
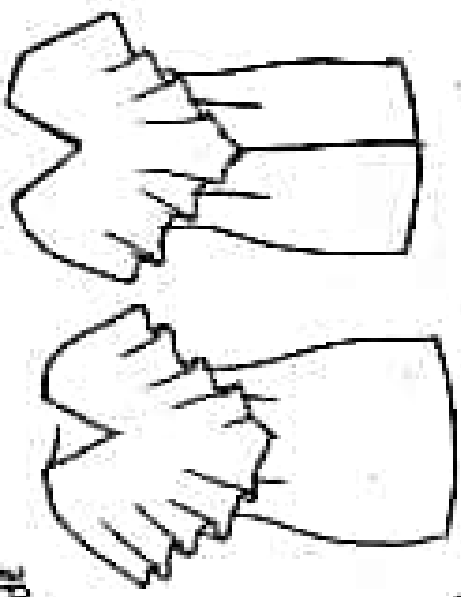

www.marfemurari.com.br

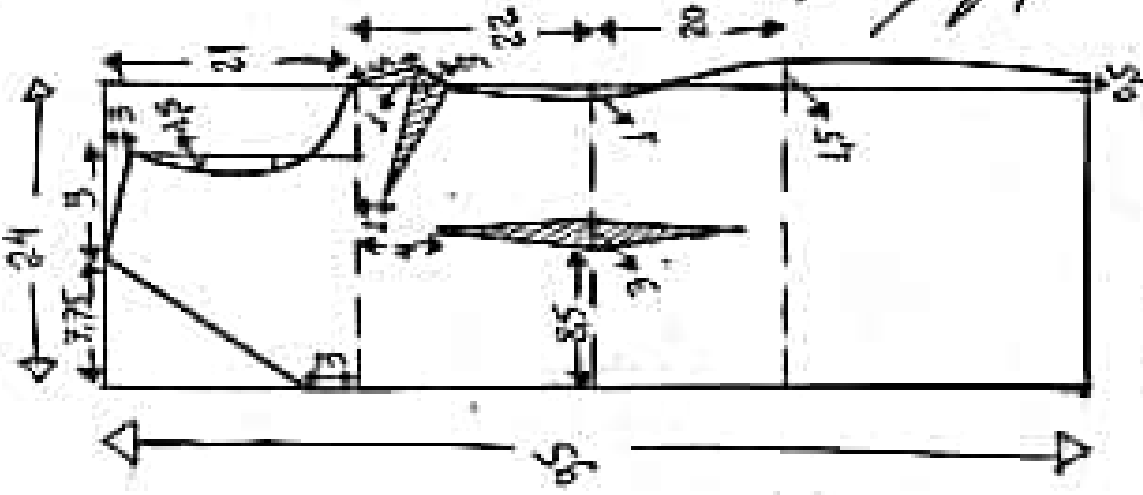
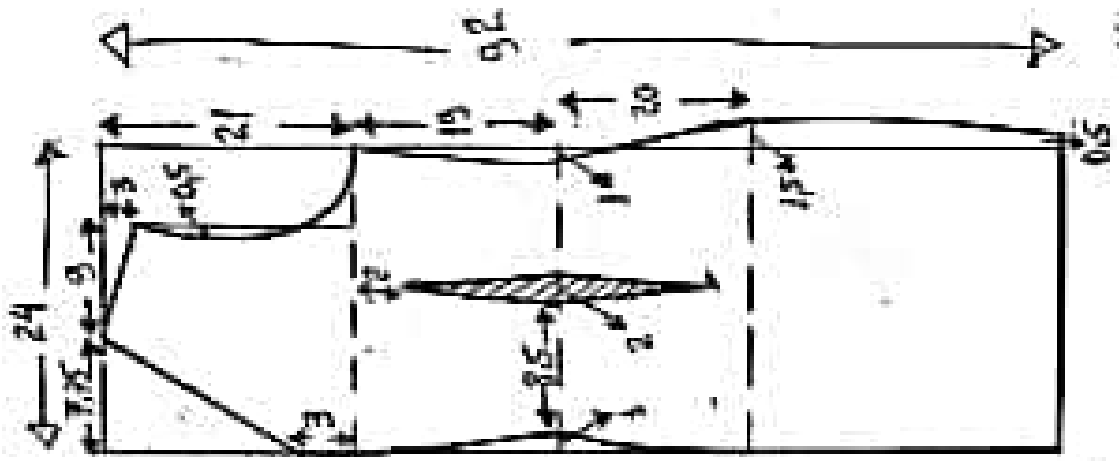

Handwritten signature

Tecido 1,10m de crepe, two way, catim bucal,
sardine com stretch ... pra o vestido
1,10m de musseline, chiffon, partizado,
sarda, georgette para o xale.

Vestido Tubinho com Xale
 Tamanho 44

Medida 5mm
 margem de
 COSTURA

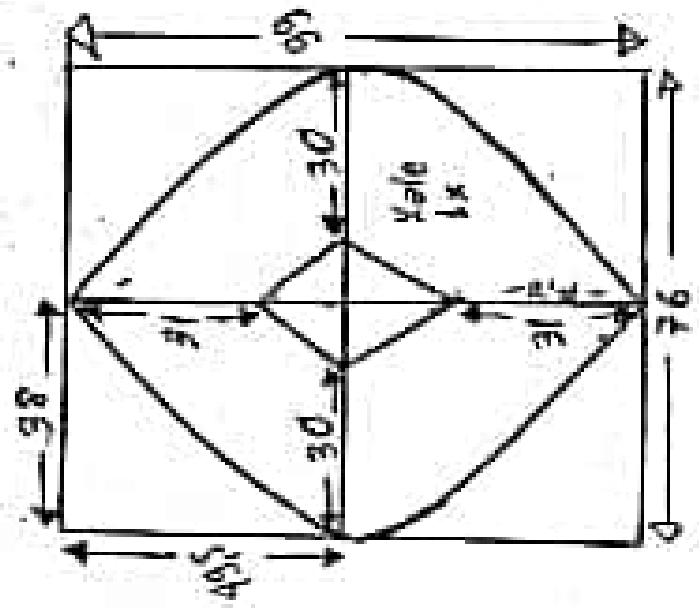
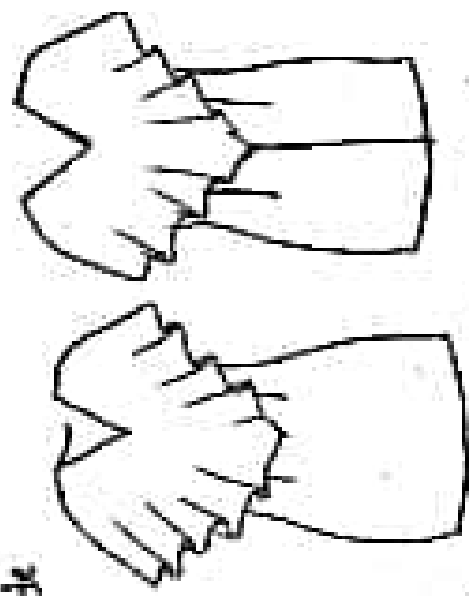

www.marfemurkei.com.br

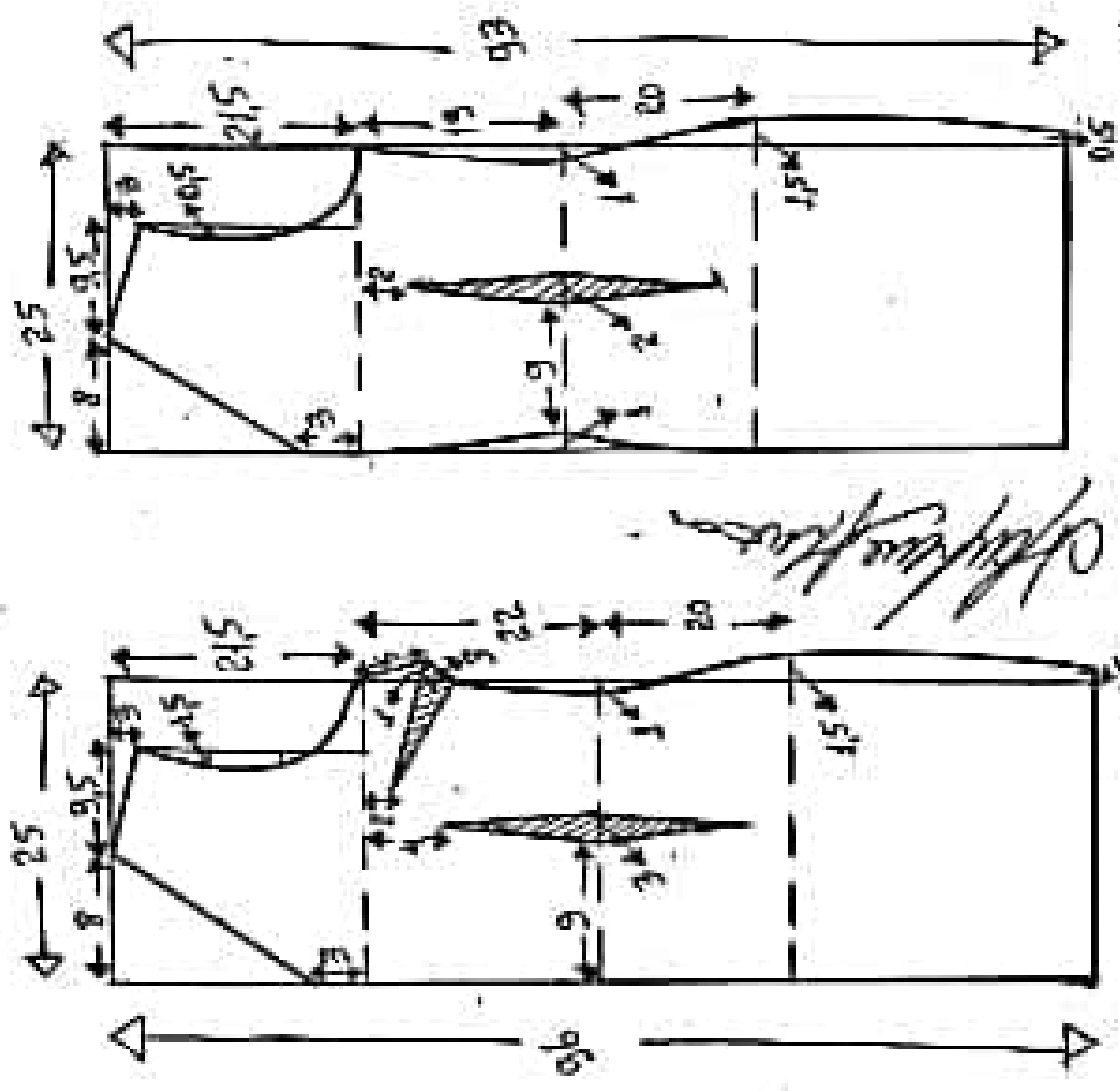

Tecido = 1,20m de crepe, two way, catim buco,
 gabardine com stretch ... para o vestido
 • 1,10m de musseline, chiffon, pectizado,
 serda, georgette para o xale.

Vestido Tubinho com Xale
Terminado 4/6

Molde sem
margem de
costura

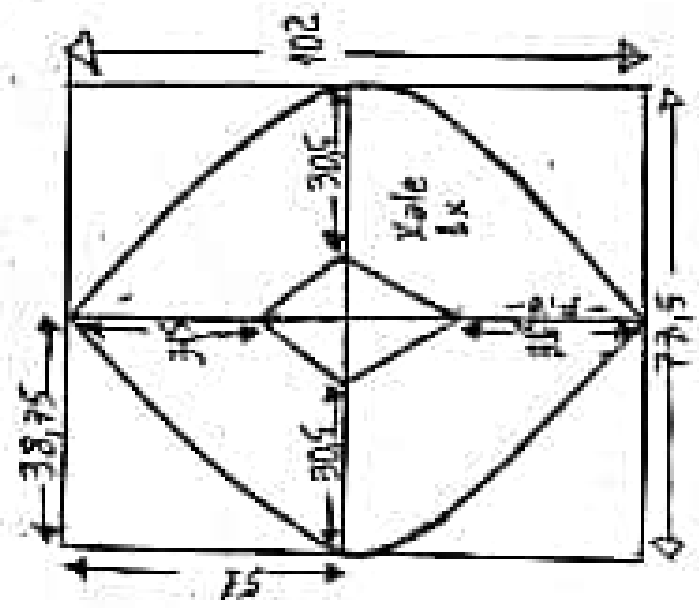
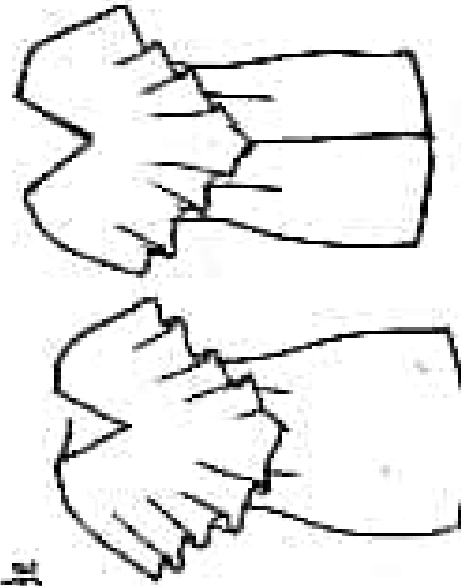

www.marleneuraj.com.br

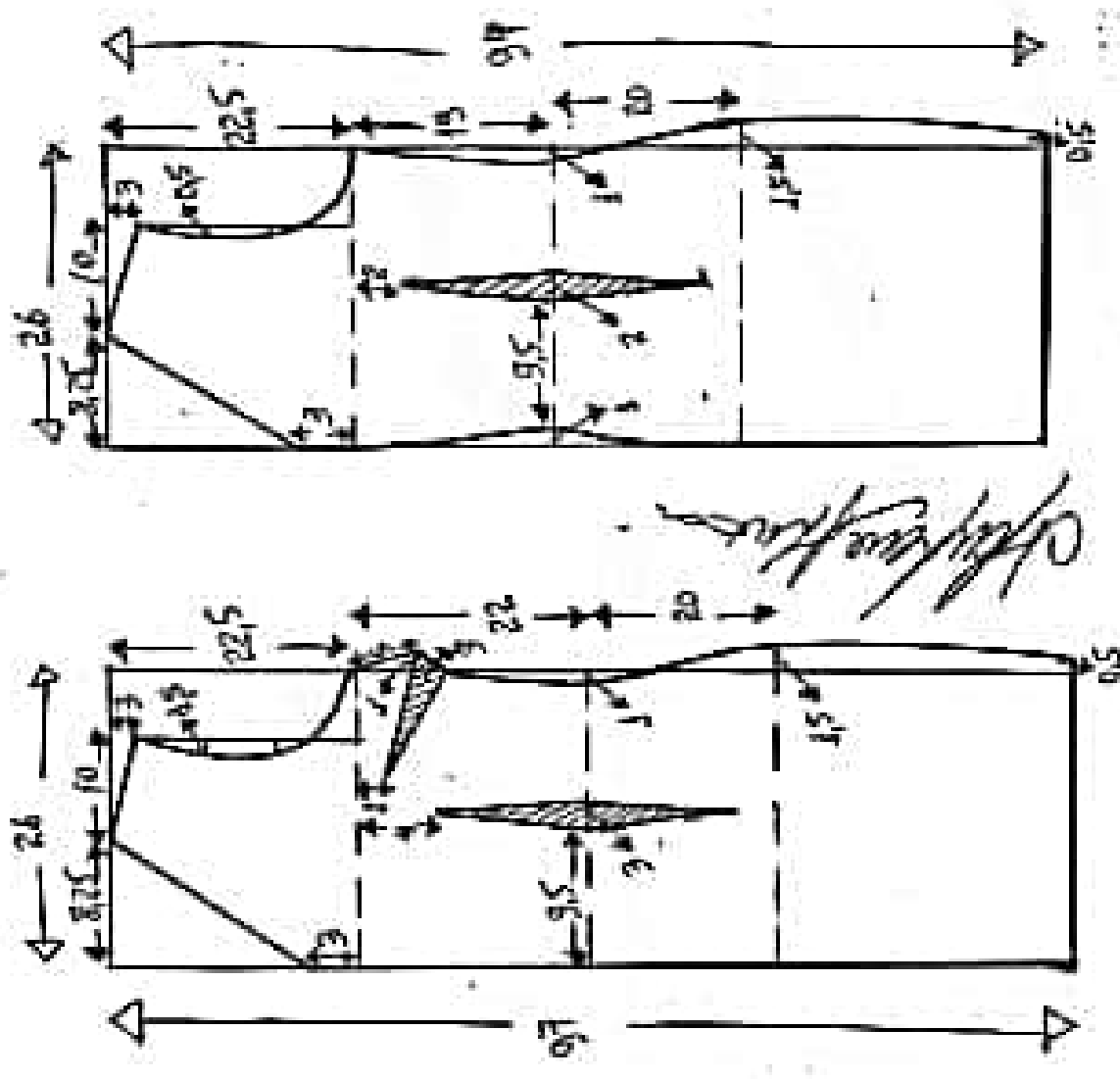

Tecido = 1,20m de crepe, two way, catim bucol,
gabardine com stretch... pro o vestido
= 1,10m de musseline, chiffon, petizado,
seda, georgette para o xale.

Vestido tubinho com Xale e fôrmento 48

Molde 9mm
de margem de
costura

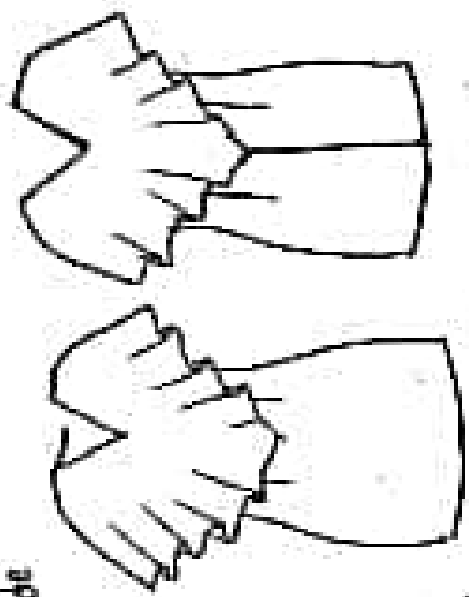

www.martoneмкиei.com.br

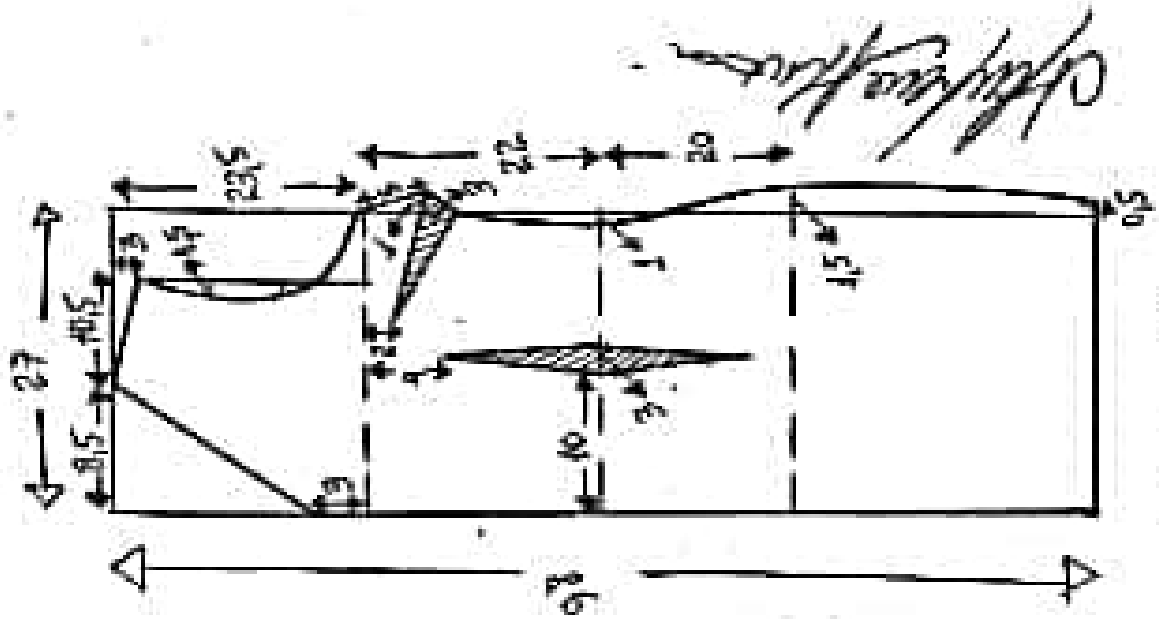
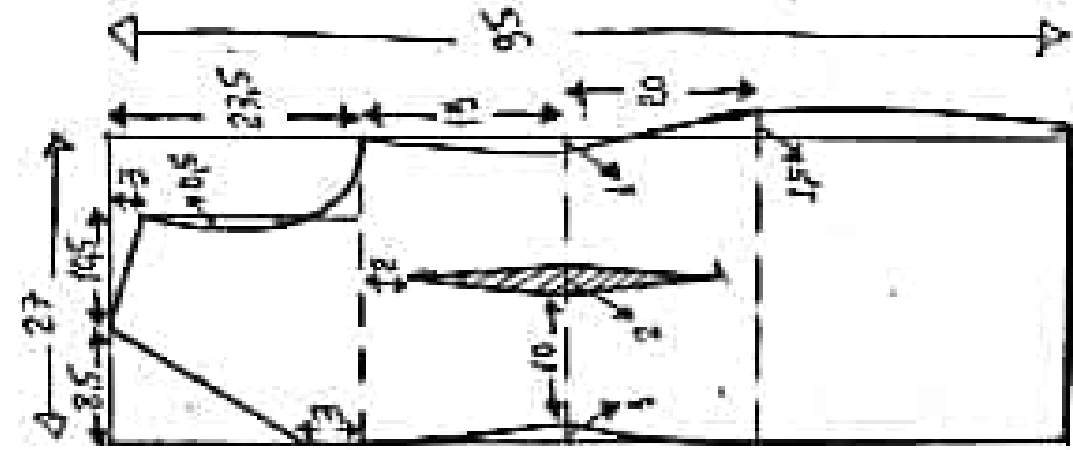
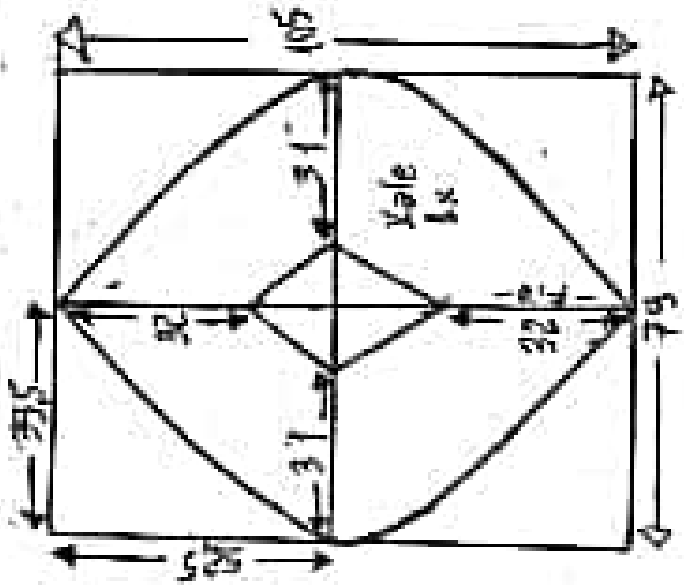

Tecido = 1,20m de crepe, two way, cetim bucol,
gabardine com stretch... pro o vestido
• 1,20m de musseline, chiffon, pertizado,
sanda, georgette para o xale.

Vestido Tubinho com Xale
4 tamanho 50

Modelo sem
margem de
costura

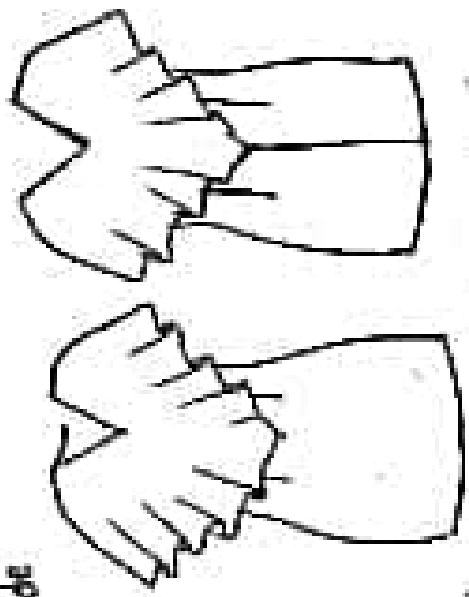

www.marlenebukai.com.br

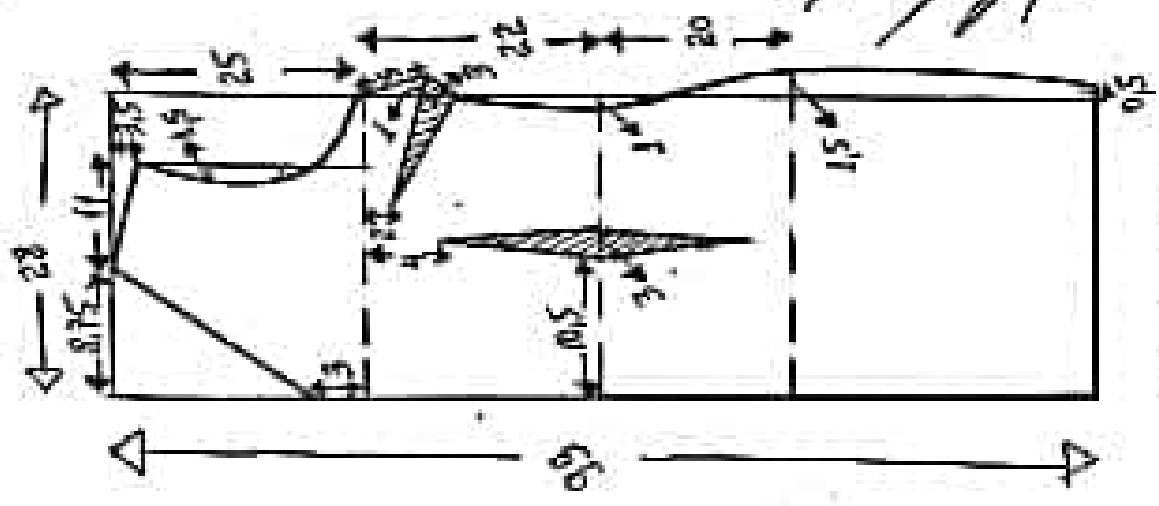
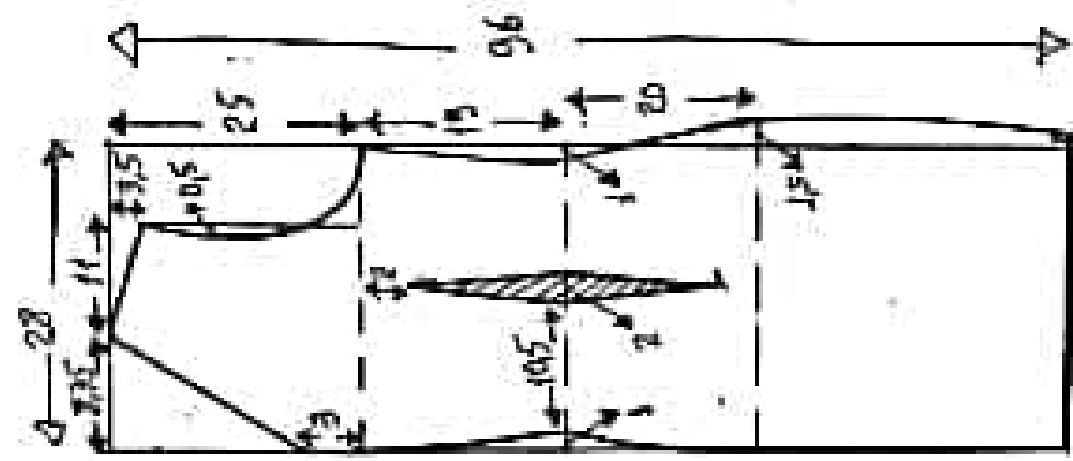
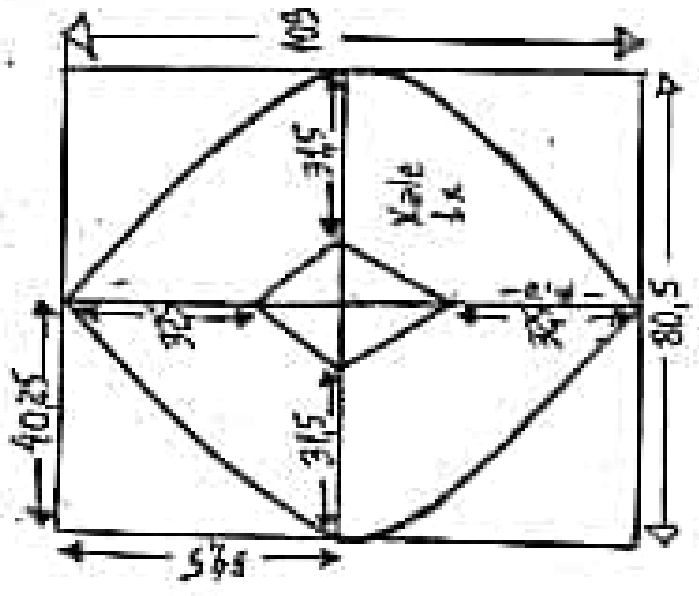

Chiffon/Crepe

Tecido = 1,30m de crepe, two way, cetim bucol,
santoline com stretch... pro o vestido
• 1,20m de musseline, chiffon, patizado,
fenda, georgette para o xale.

Vestido Tubinho com Xale e Tomarinho 52

Molde sem margem de costura

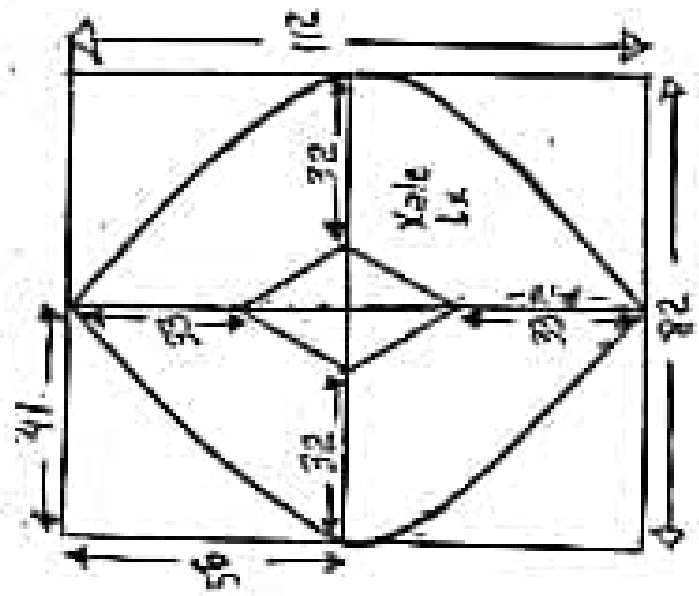
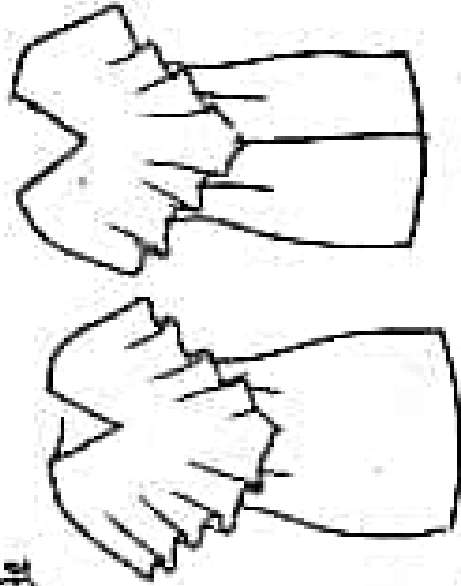

www.marleneunifai.com.br

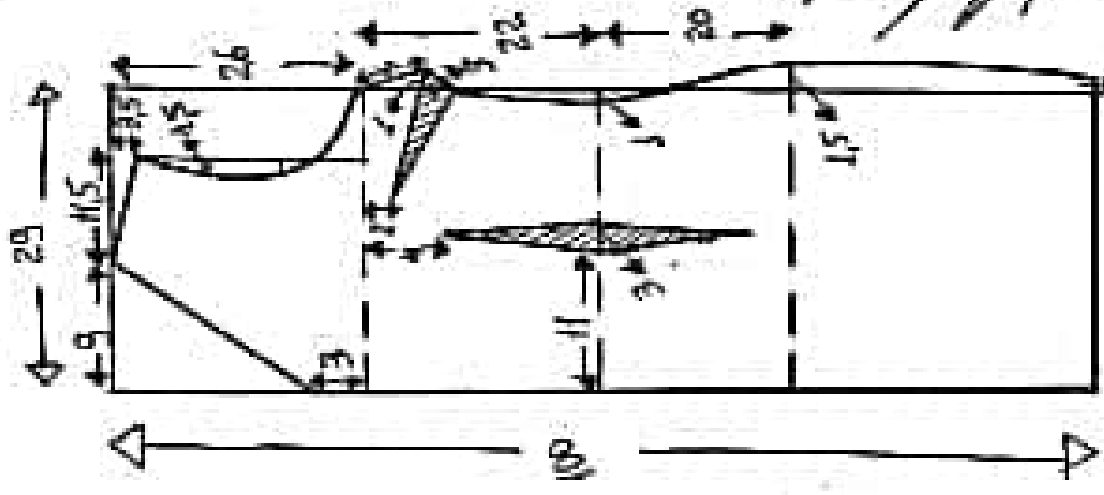
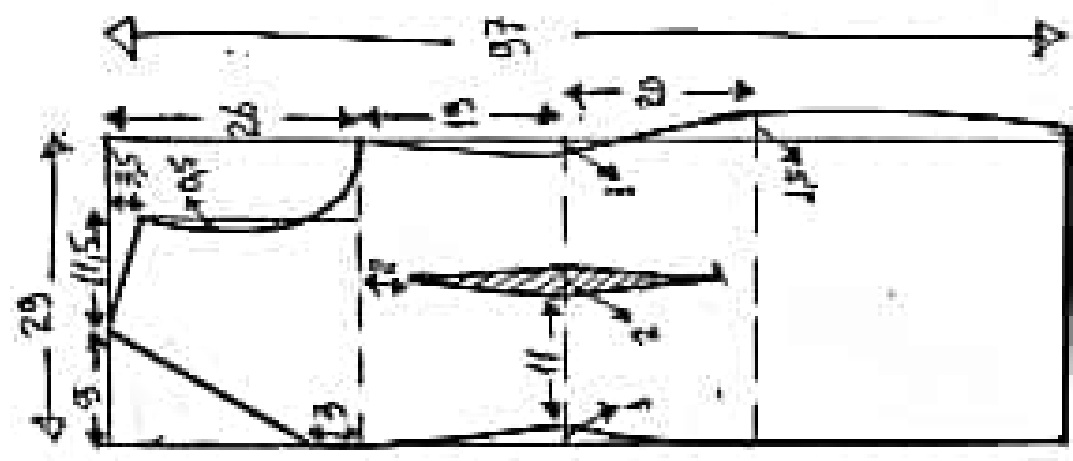

Chiffon

Tecido = 1,50m de crepe, two way, cetim bucal, gabardine com stretch... pro o vestido
 • 1,20m de musseline, chiffon, partizado, fenda, georgette para o xale.

Vestido tubinho com Xale
e forramento 56

Modelo sem
margem de
costura

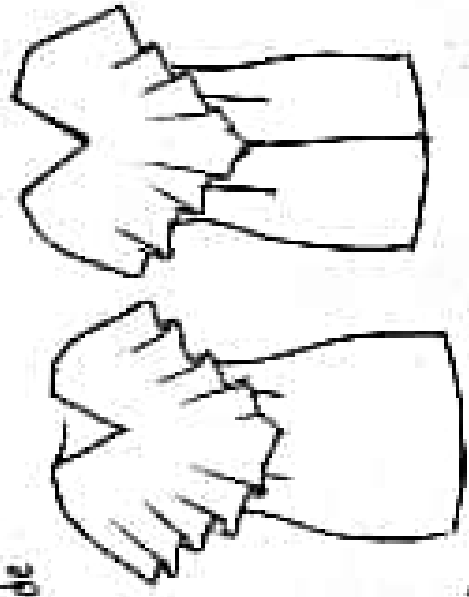

www.marlene.murkel.com.br

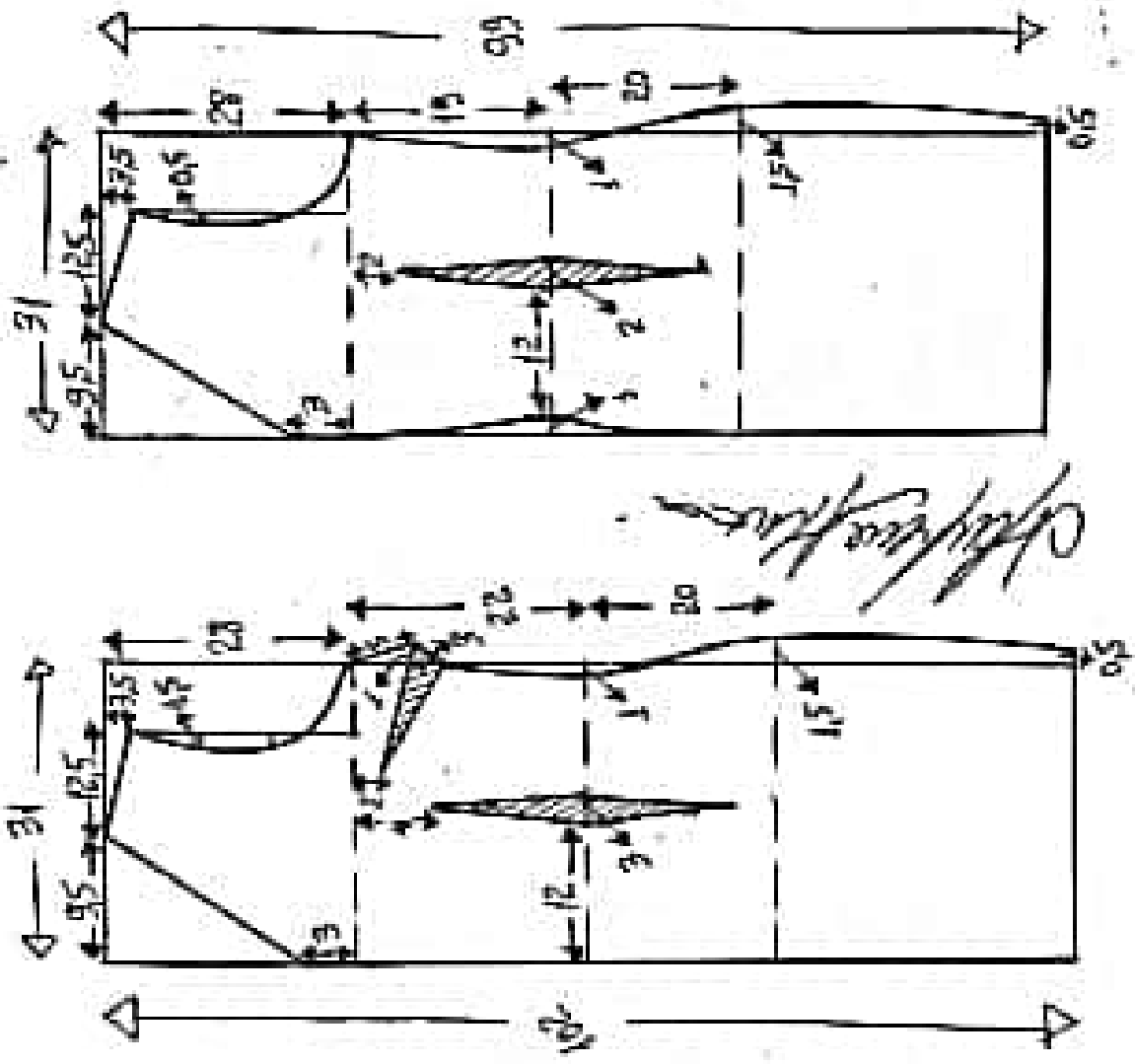
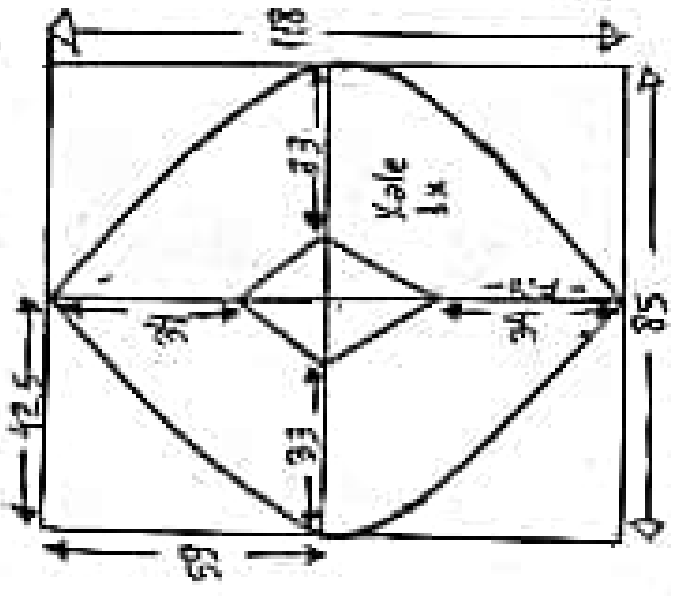

Tecido = 1,50m de crepe, two way, cetim bucol,
gabardine com stretch ... para o vestido
• 1,30m de musseline, chiffon, pertizado,
renda, georgette para o Xale.

Vestido Alça Sobreposto 36

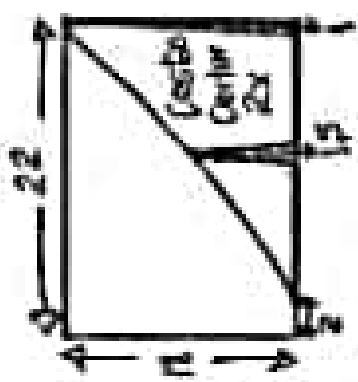
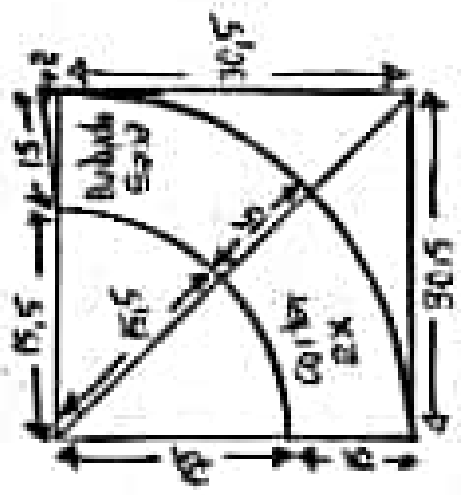
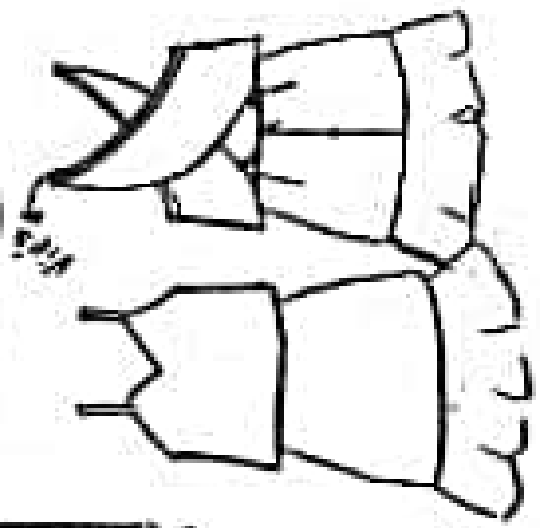

Alcinha da frente: 8,5

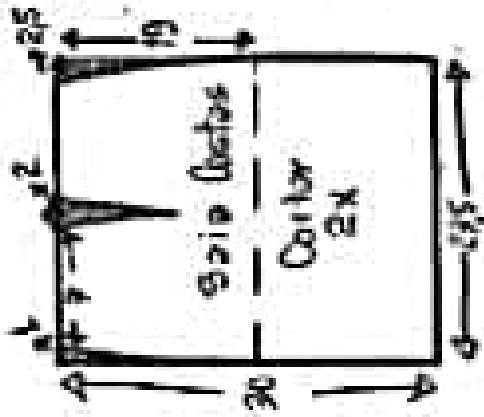

Molde sem margem de costura

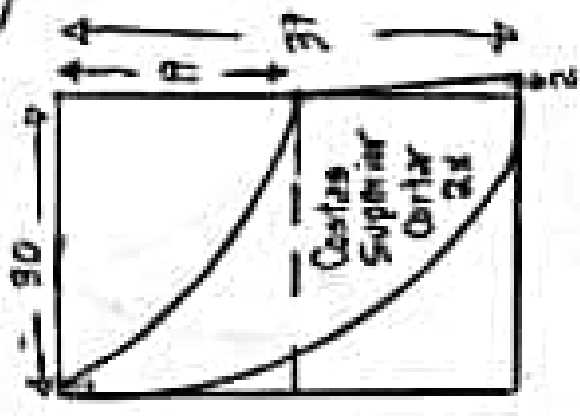
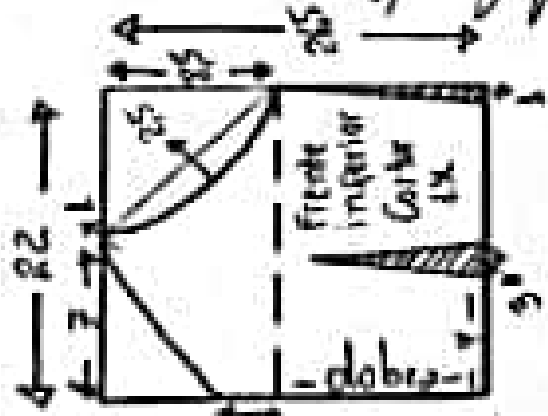
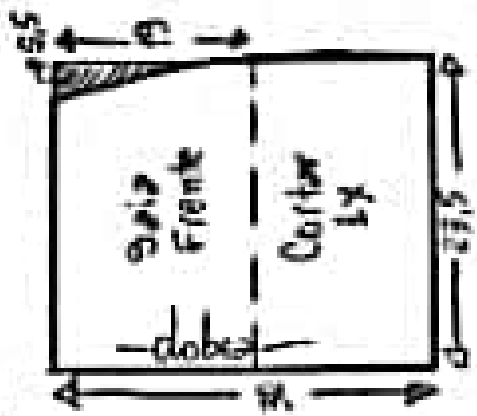
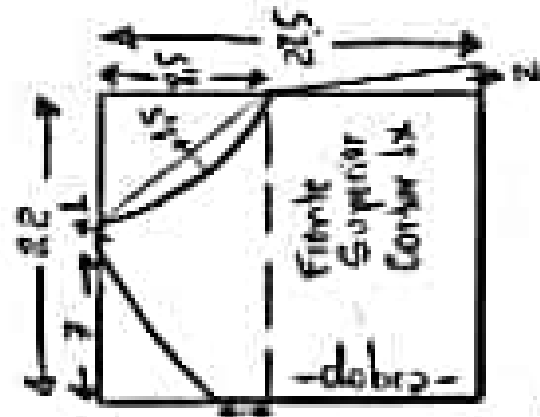

Tecido: 1,80cm de crepe, viscosa rayon, seda...
Zíper invisível nas costas da saia 15cm

Estilista

Vestido Alça Sobrepasto 38

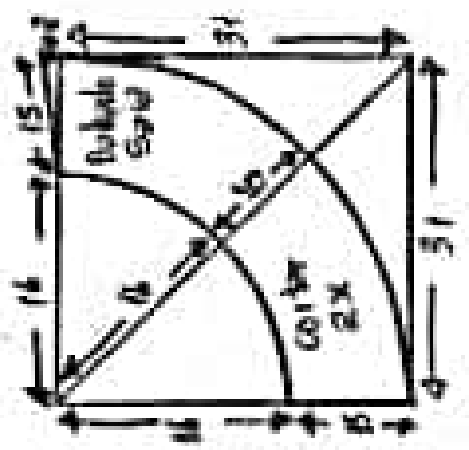
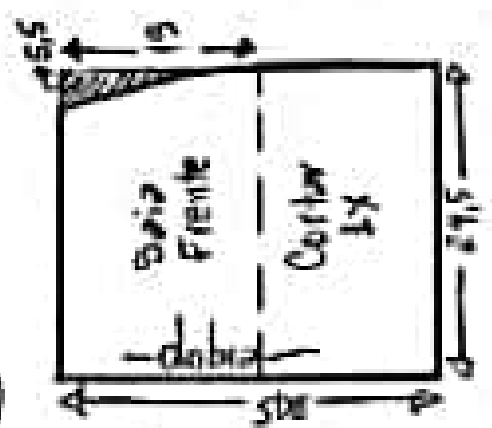
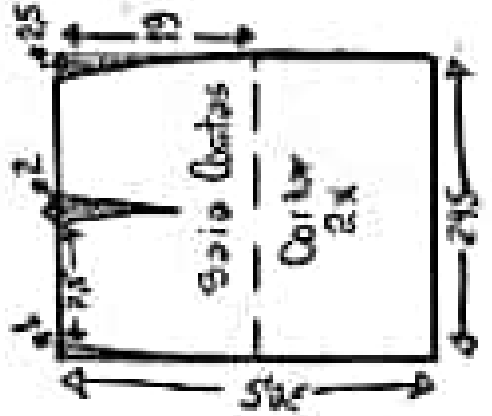
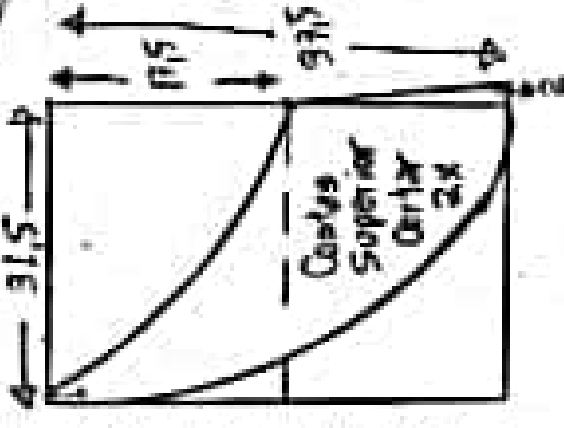
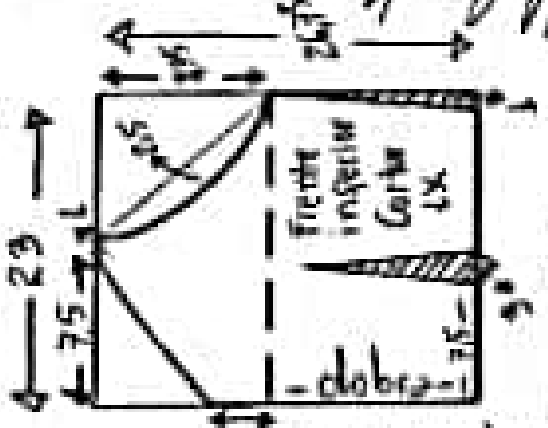
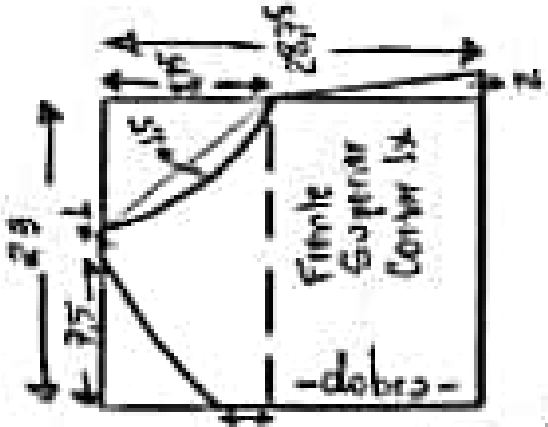
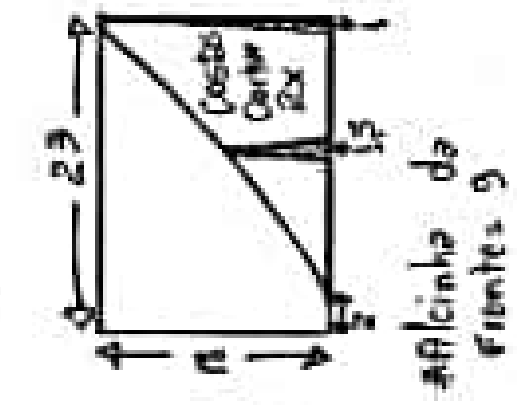
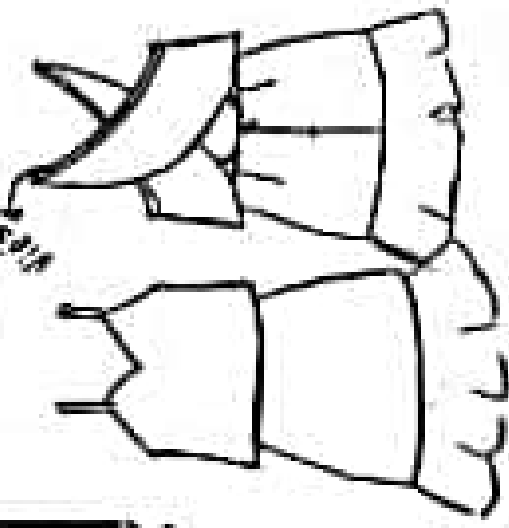

Molde sem margem de costura

Tecido: 100m de crepe, viscoso rayon, seda...
 Zíper invisível nas costas do Saia = 15cm

Officina

Vestido Alça Sobreposto
40

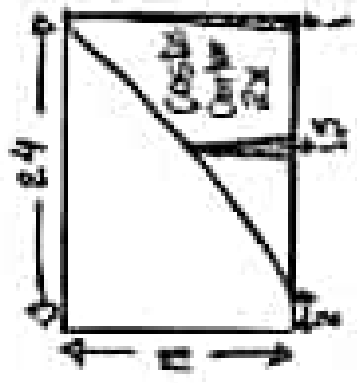
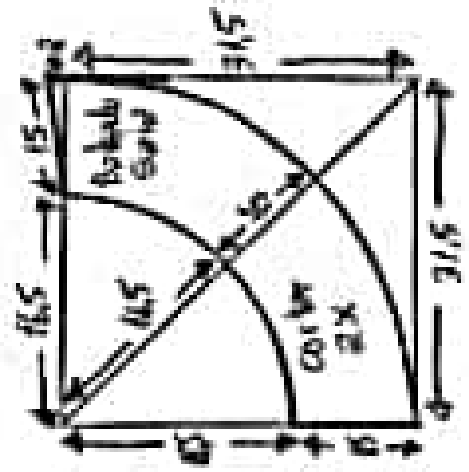
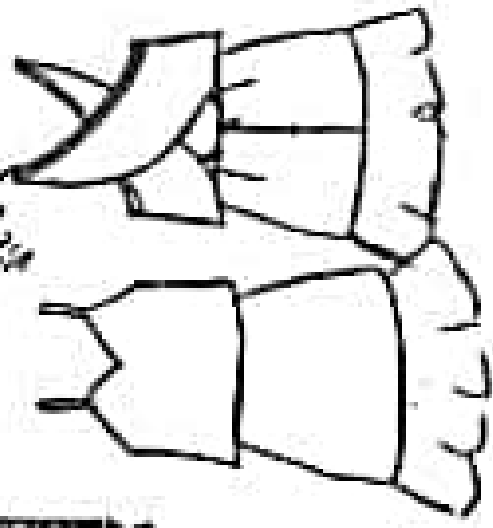

Alcinha do Fronte 5

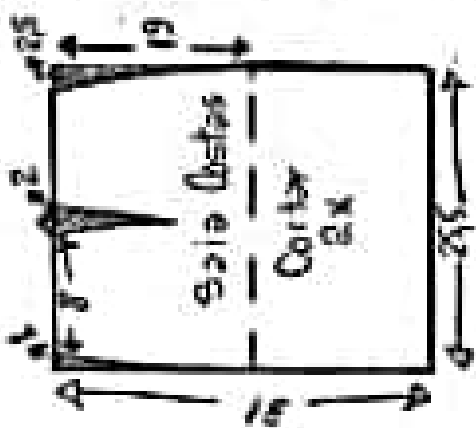

Malde Sem margem de Costura

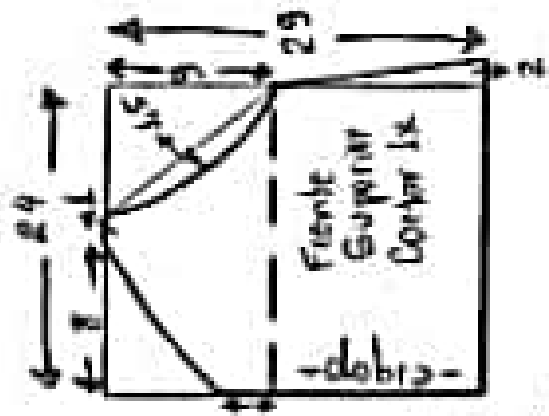

colôres flus

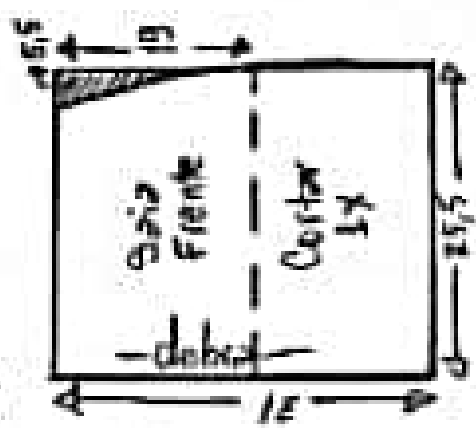

Tecido 1.80m de crepe, viscosa rayon, seda...
Zíper invisível nos costos do Saia 15cm

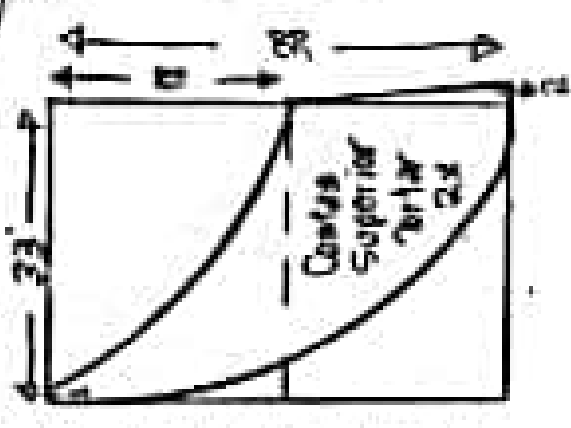
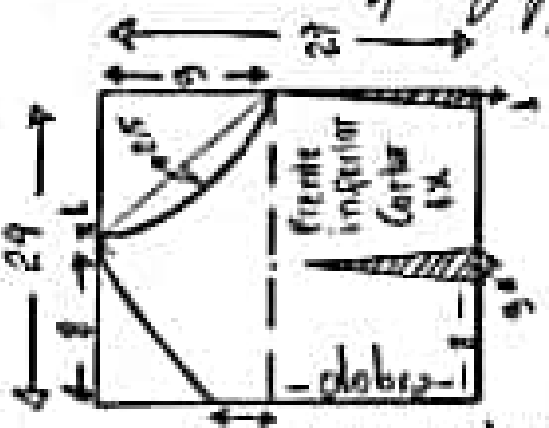

www.marlenebrasil.com.br
www.marlenebrasil.com.br

Vestido Alça Sobrepasto 42

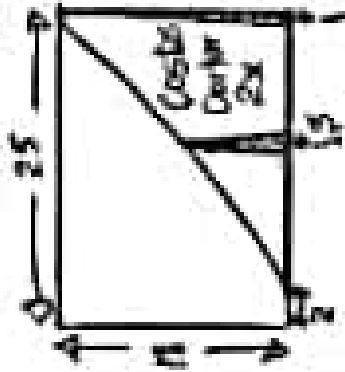
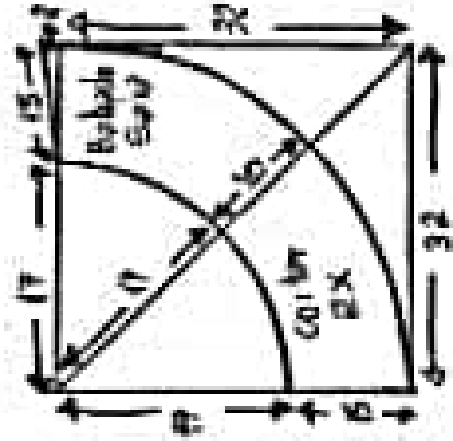
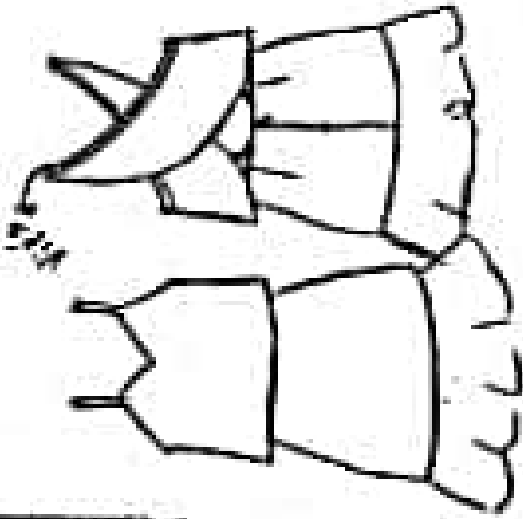

Alcinha da frente 9,5

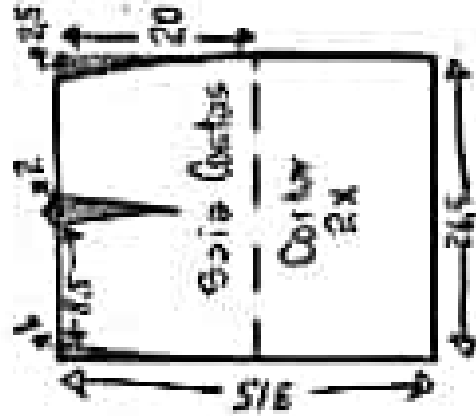

Malde Bem margem de Costura

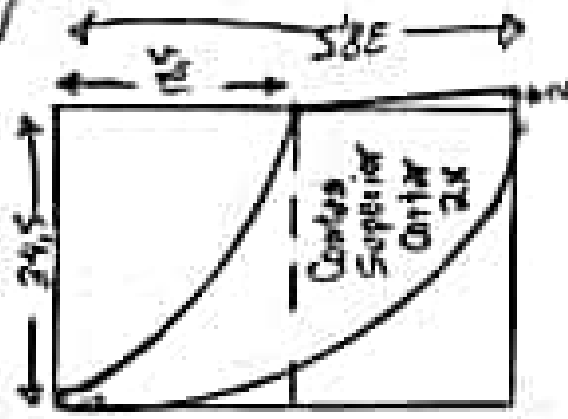
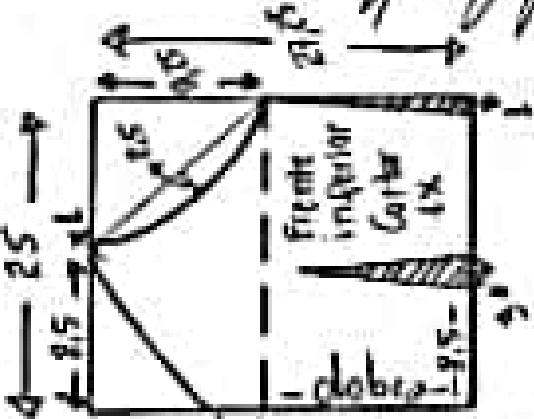
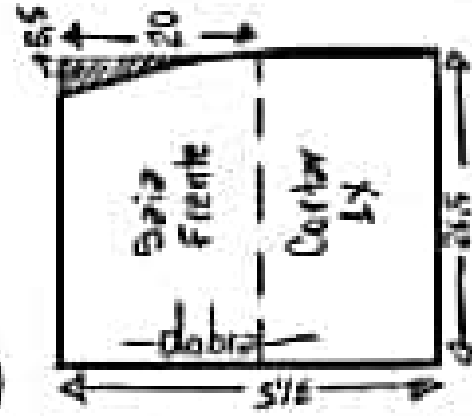
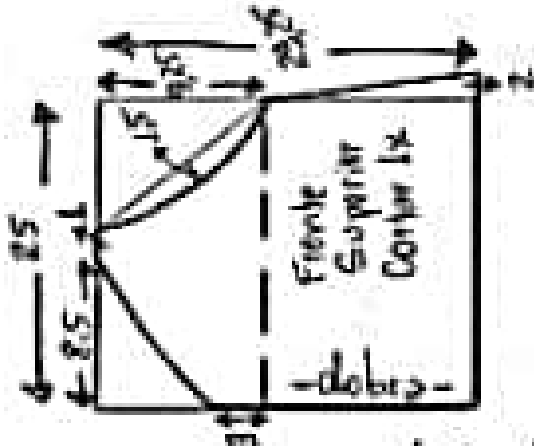

Coloque aqui

Tecido: 1,60m de crepe, viscose rayon, seda...
Zíper invisível nos costos do saia 15cm

Vestido Alça Sobrepasto 444

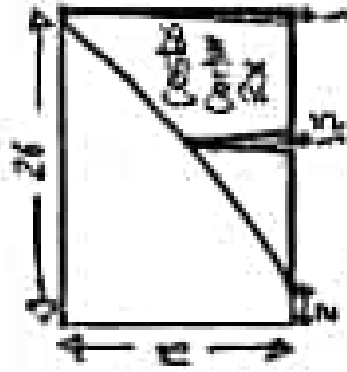
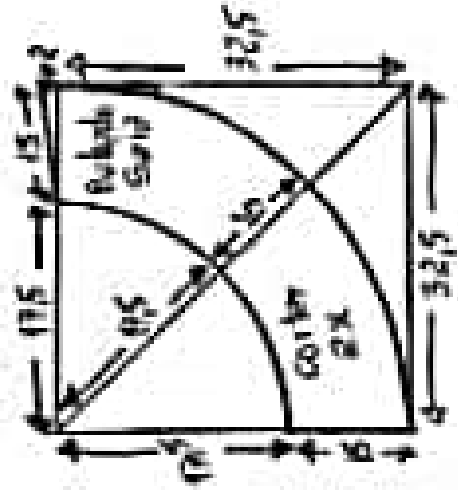
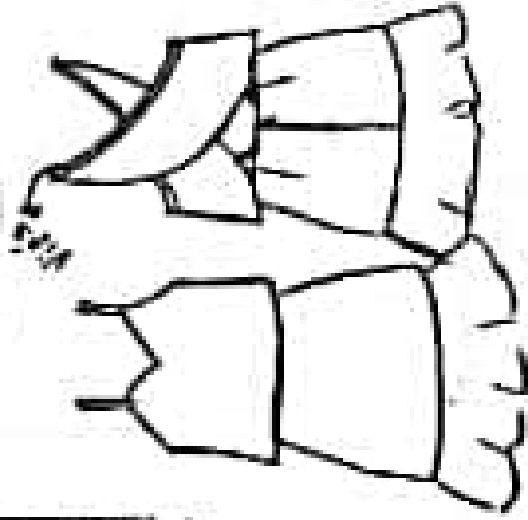

Aflicinho da Frente 9,5

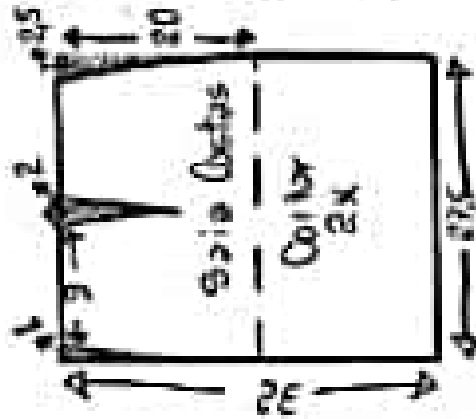

Malde sem margem de Costura

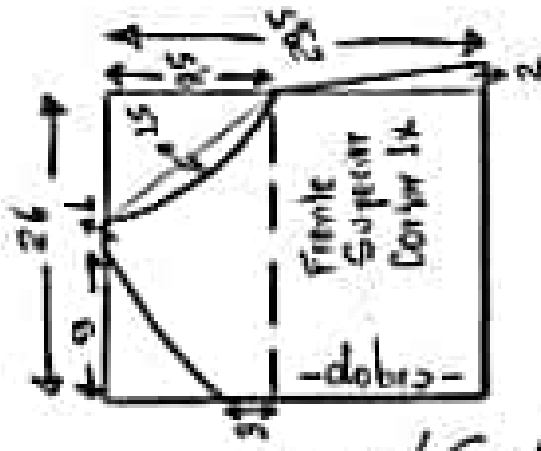

Costas fronteira

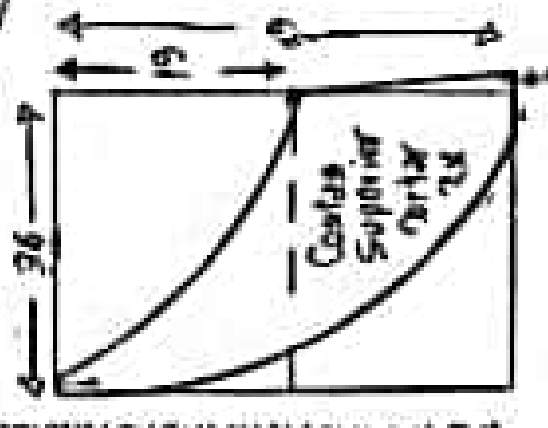
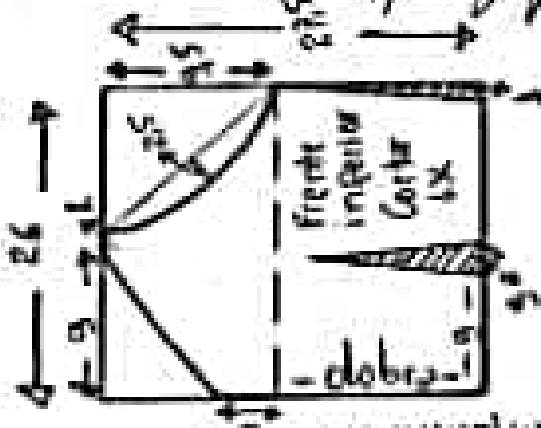
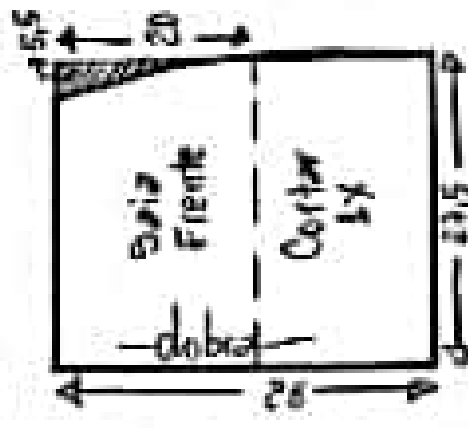

Tecido = 1,00m de crepe / viscoso rayon, seda...
Alças invisível nas costas da Saia 15cm

Vestido Alça Sobrepasto 46

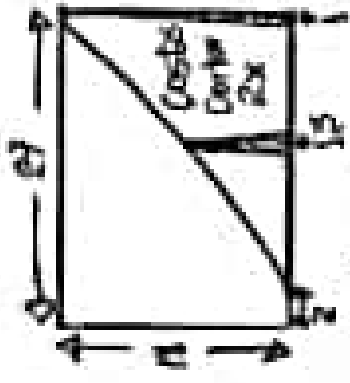
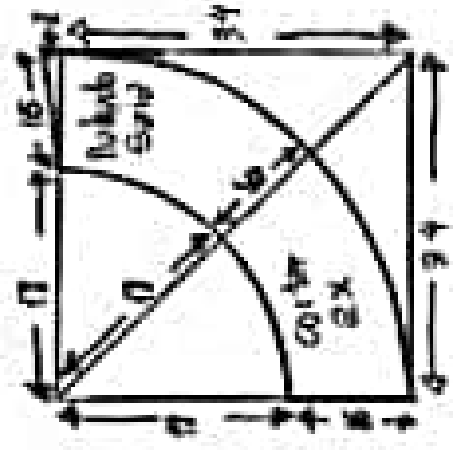
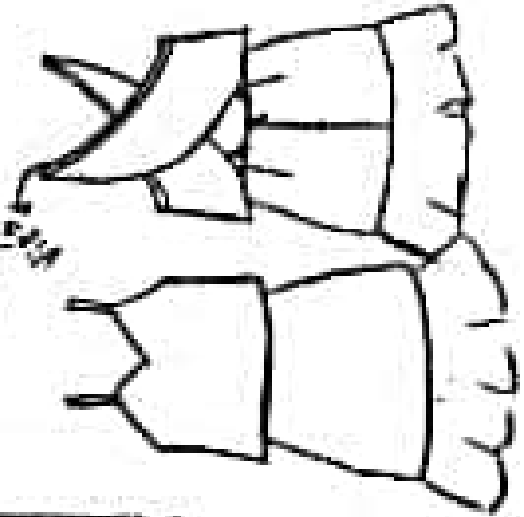

Alcinha da Frontes 10

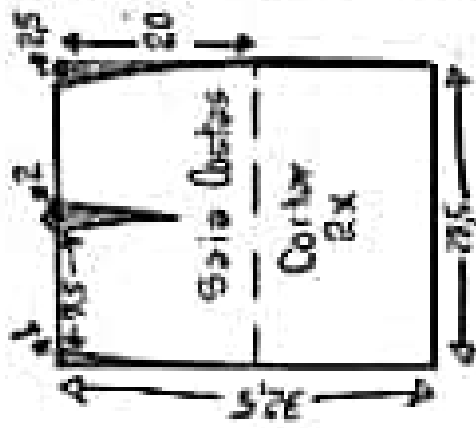

Molde sem margem de Costura

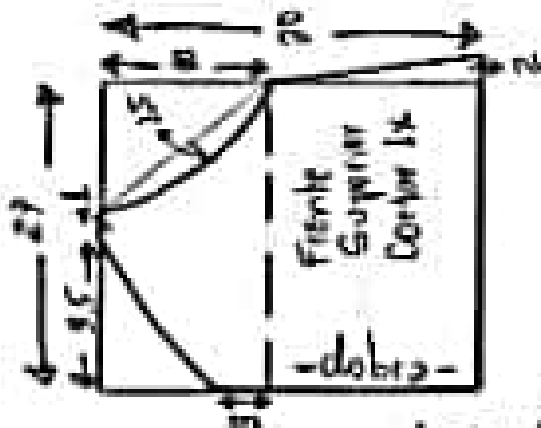

Capelinha

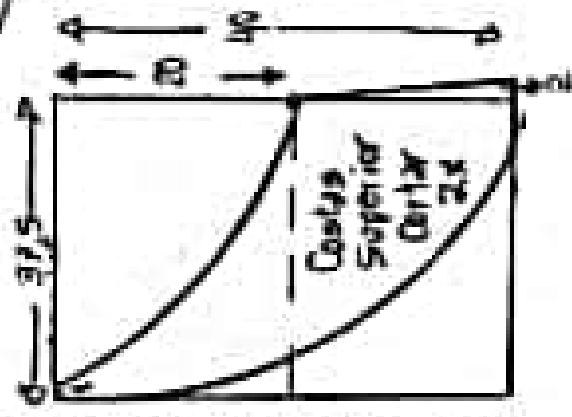
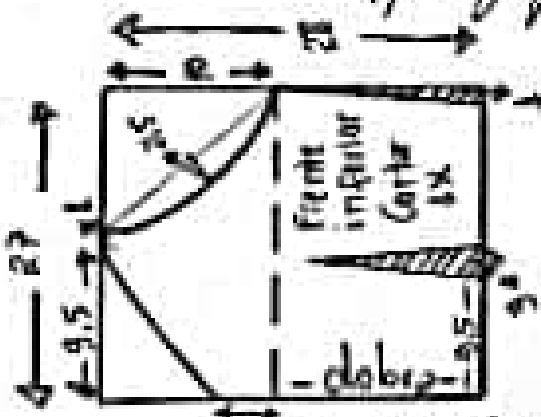
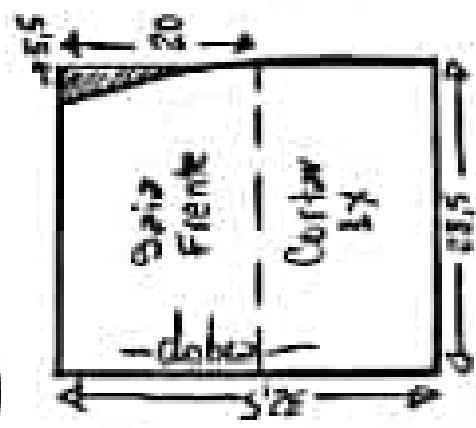

Tecido = 2mm de crepe, viscosa (apoiar) seda...
Zíper invisível nos costos do Sua = 15cm

Vestido Alça Sobrepasto 48

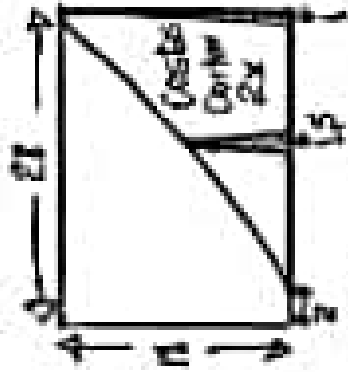
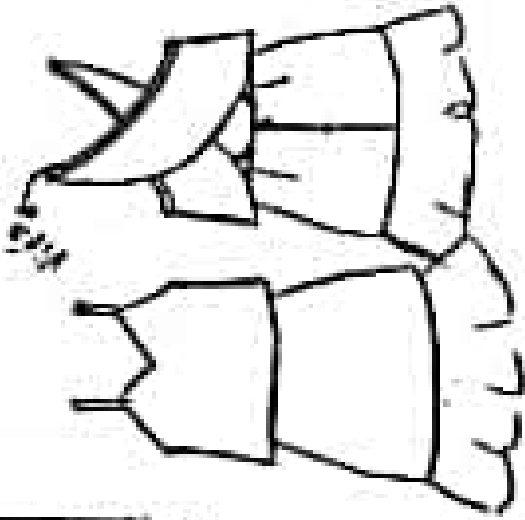

Alcinha da Frente 11,5

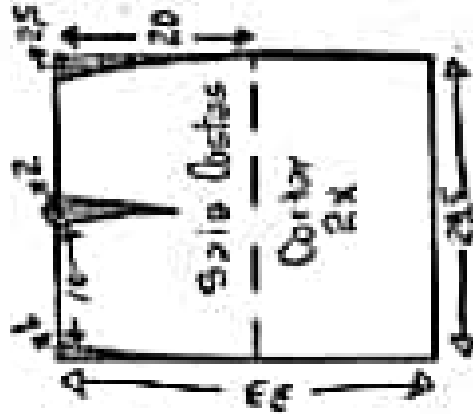

Malde sem margem de costura

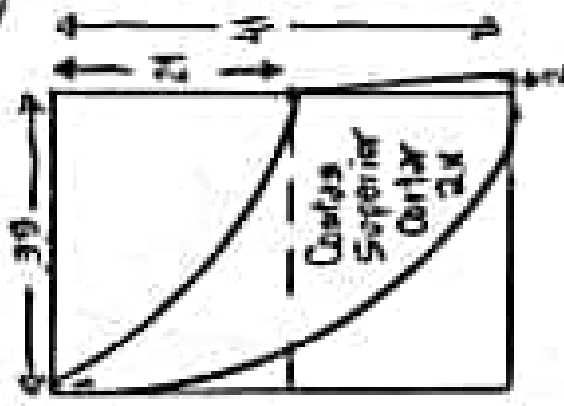
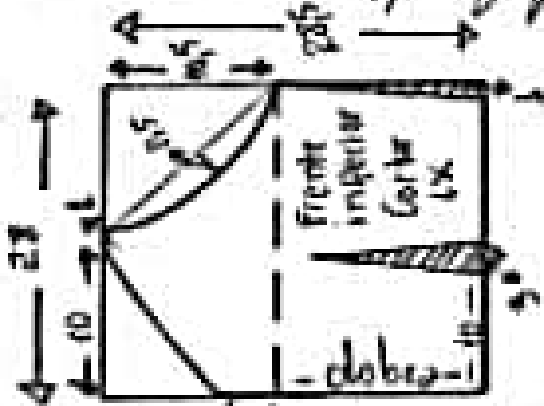
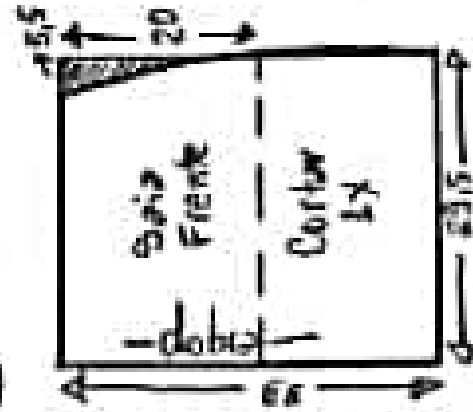
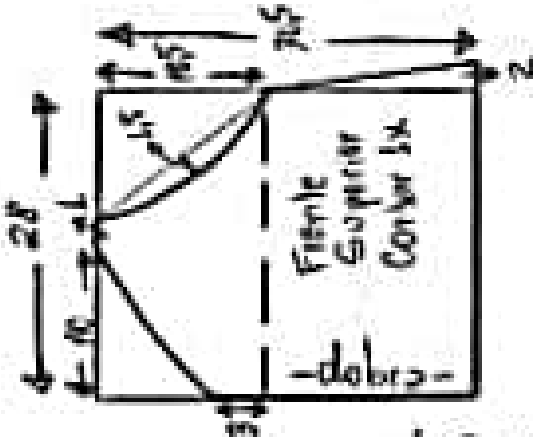

Tecido: 2m de crepe, viscoso rayon, seda...
 Alça invisível nos costos da saia 15cm

Colagem final

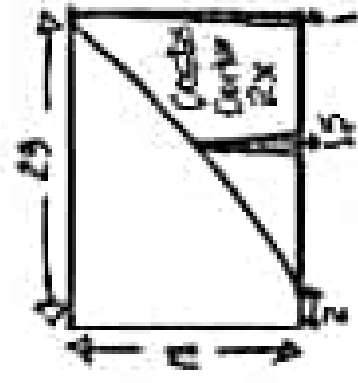
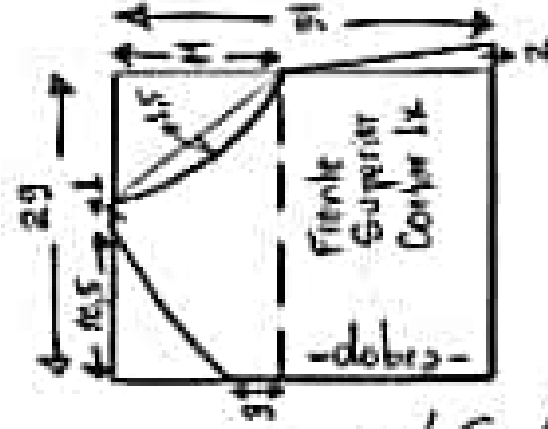
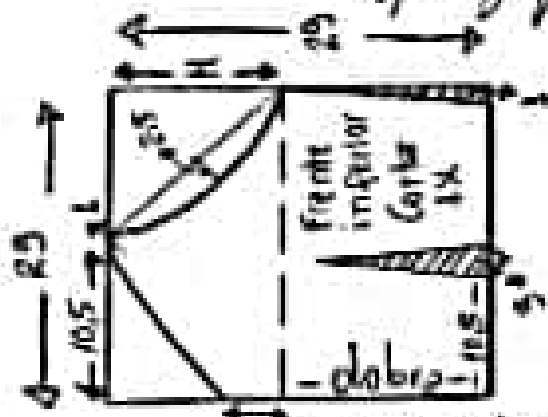

Alcinha da frente = 11

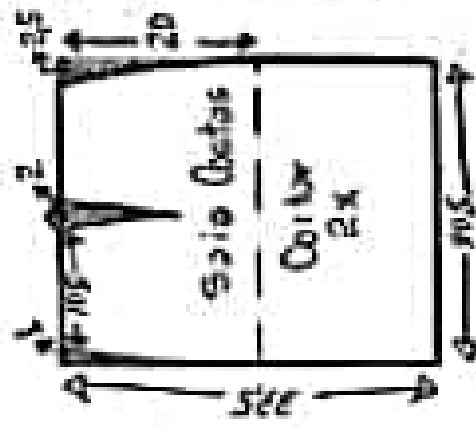
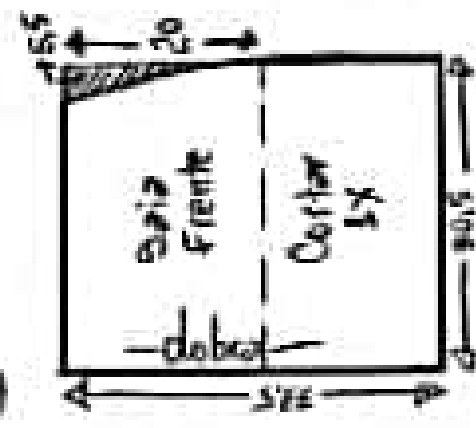
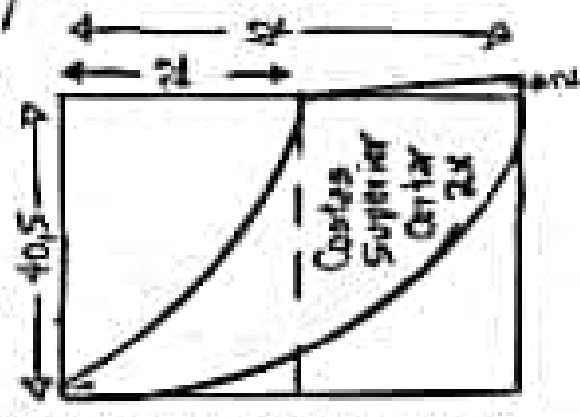

Malde sem margem de Costura

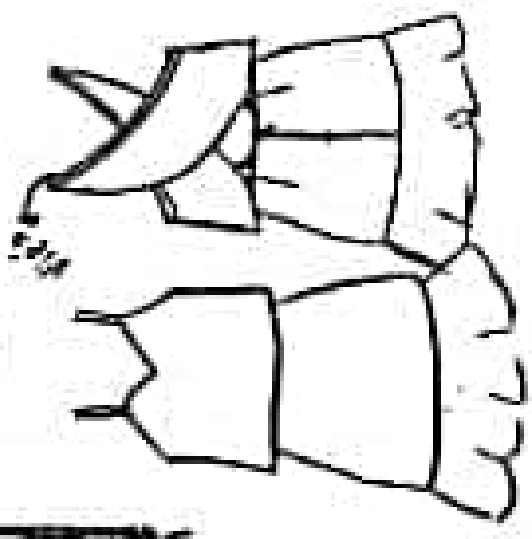
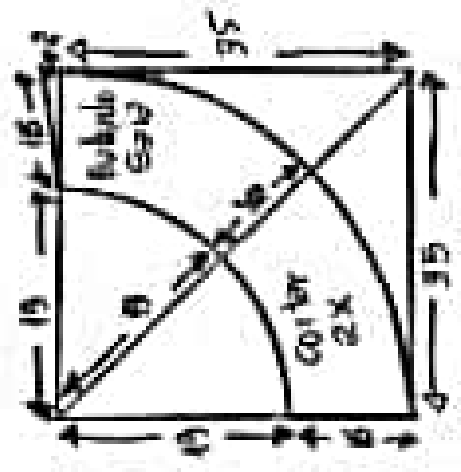

Vestido Alça Sobreposto 50

Calças flared

Tecido = 2,10m de crepe, viscosa rayon, seda...
Zíper invisível nas costas da saia = 15cm

Vestido Alça Sobrepasto 52

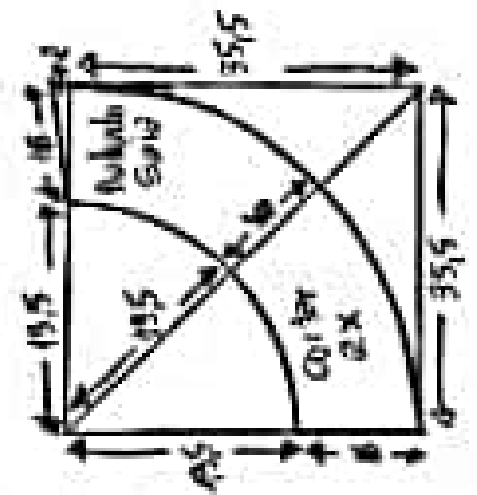
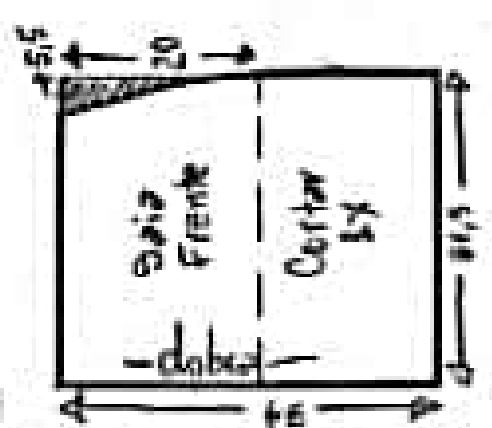
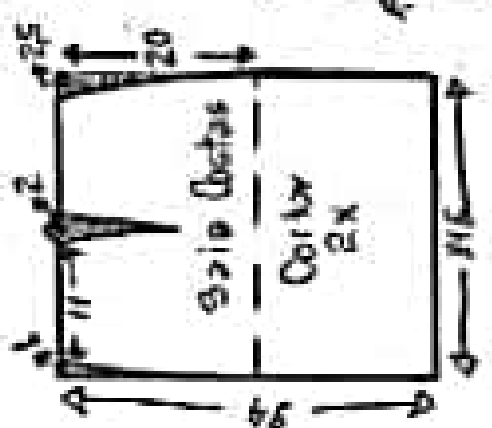
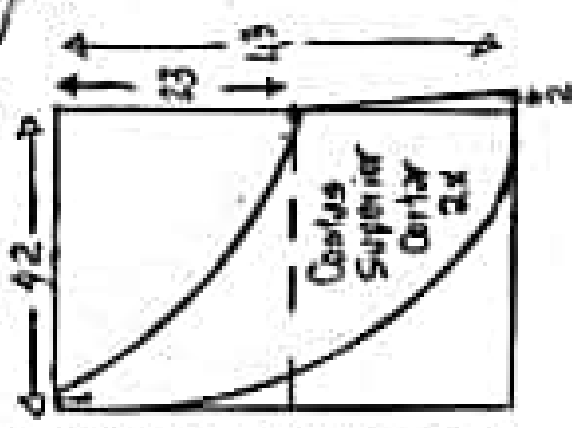
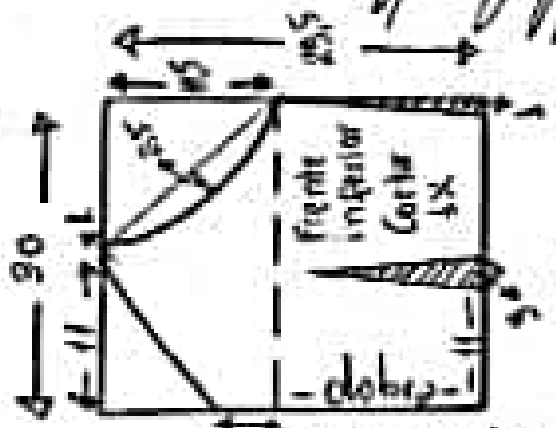
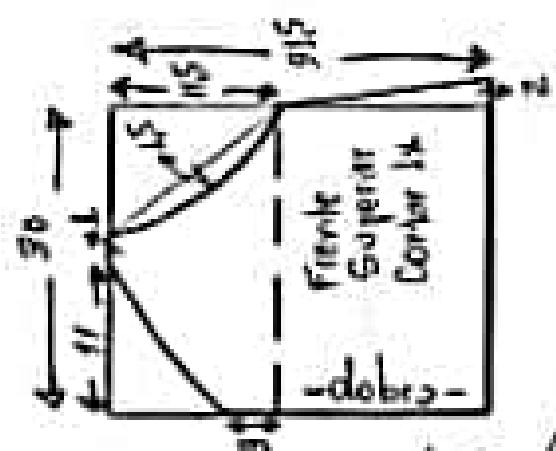
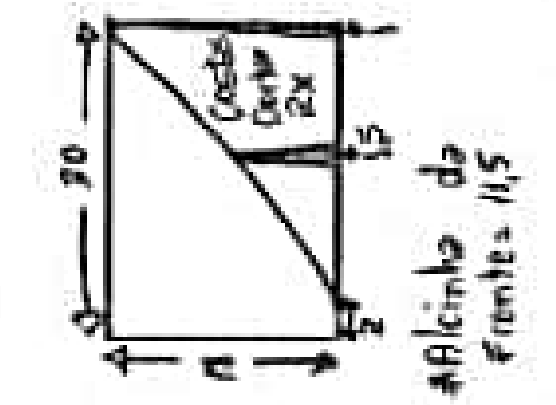
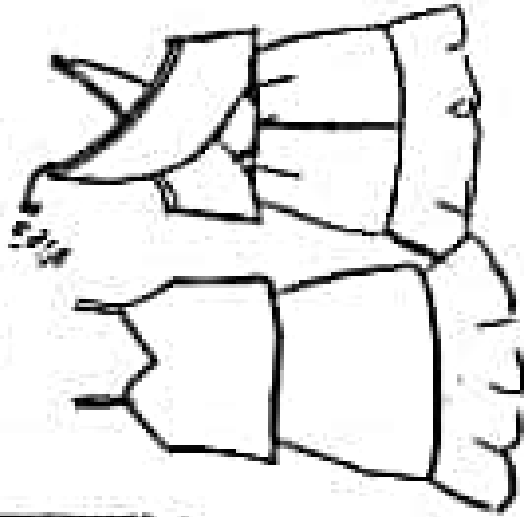

Tecido = 2,10m de crepe, viscosa rayon, seda...
Zíper invisível nas costas do saia = 15cm

Capitulos

Vestido Alca
Sobreposto
54

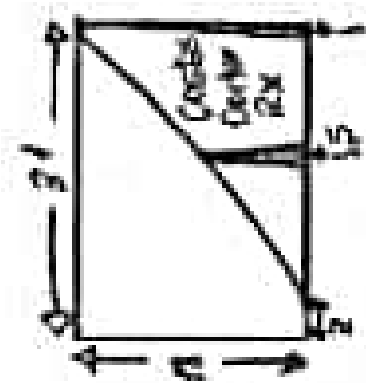
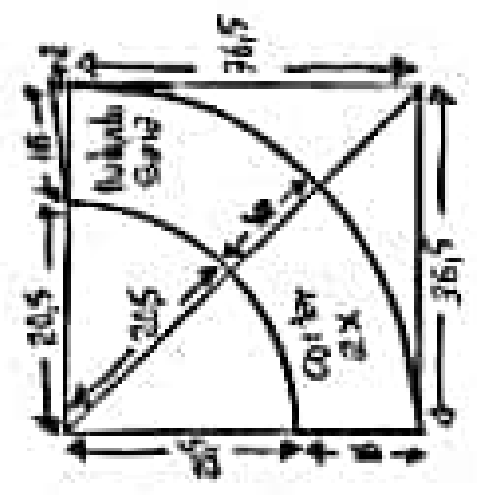
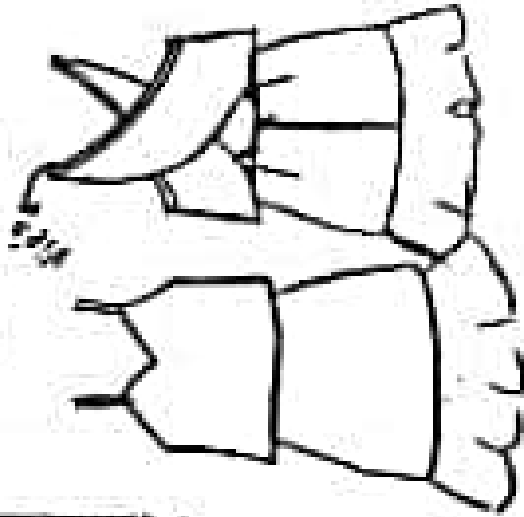

#Alcinha da
frente: 12

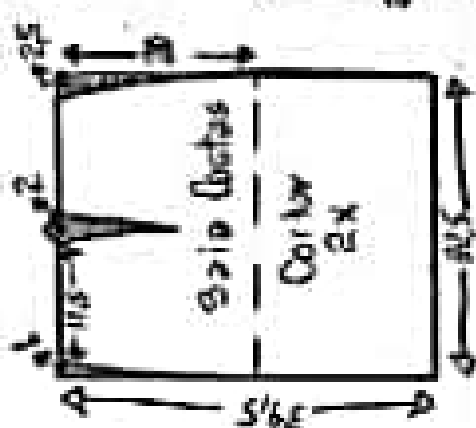

Malde sem
margem de
costado

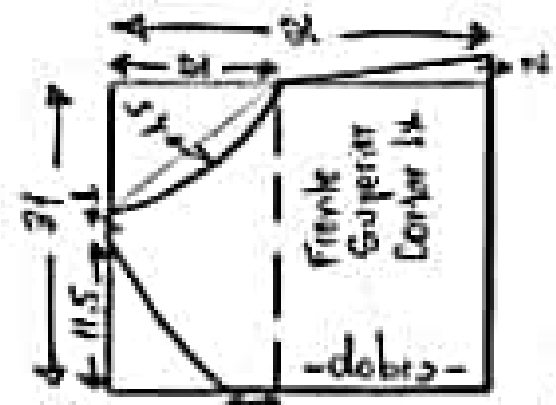

Alcinha

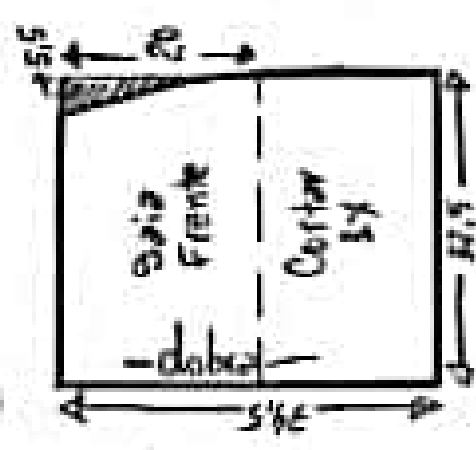

Tecido = 2,50m de crepe, viscosa rayon, seda...
Zipper invisível nas costas do saia = 15cm

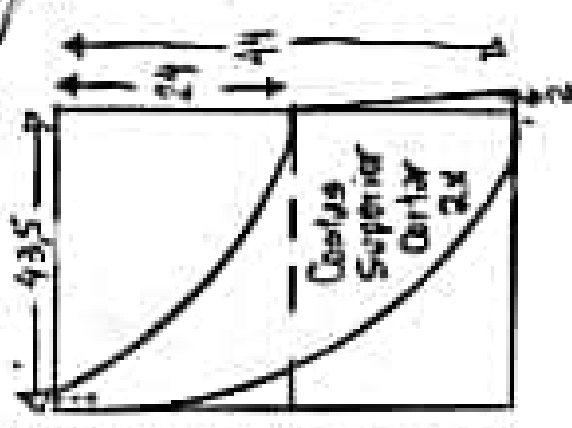
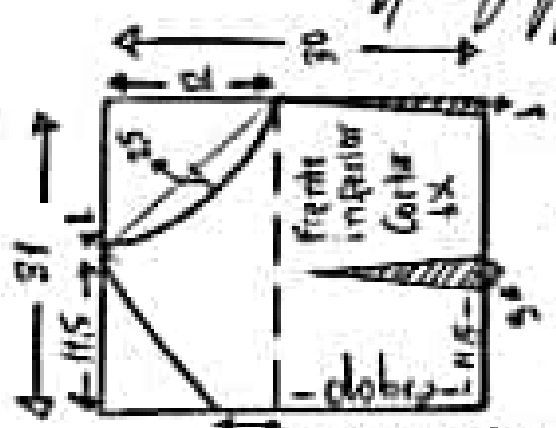

www.marleneviana.com.br

Vestido Alça Sobreposto 56

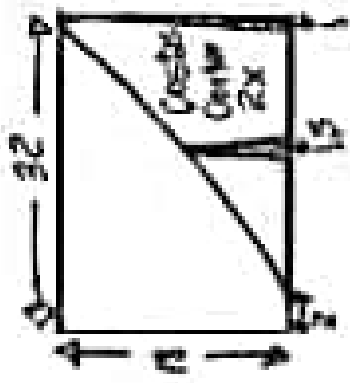
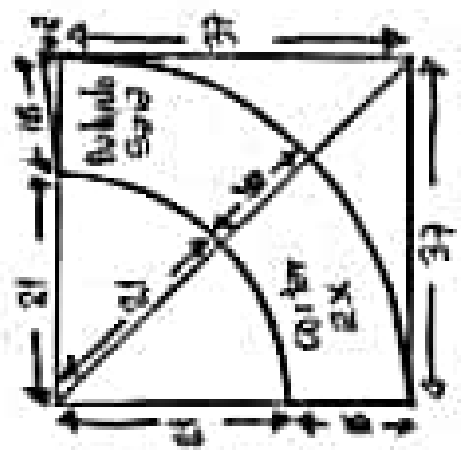
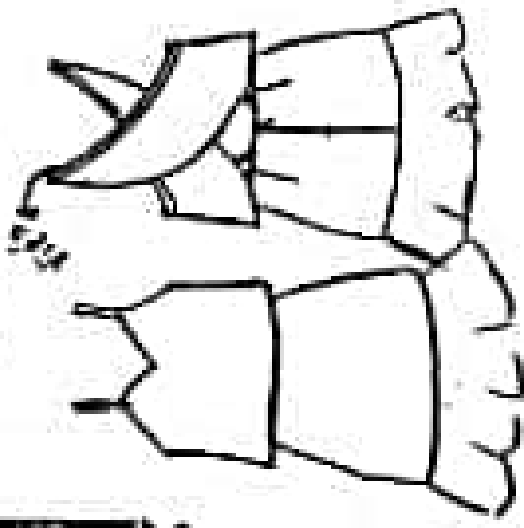

Alcinha de Frontes 12,5

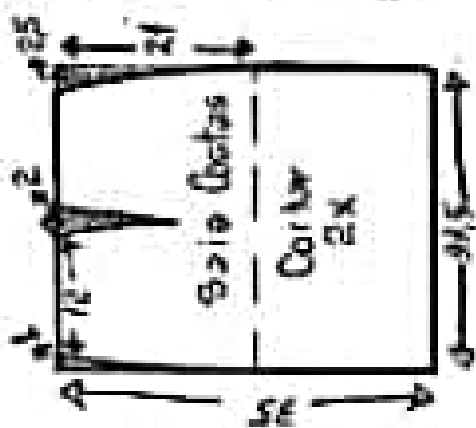

Molde sem margem de Costura

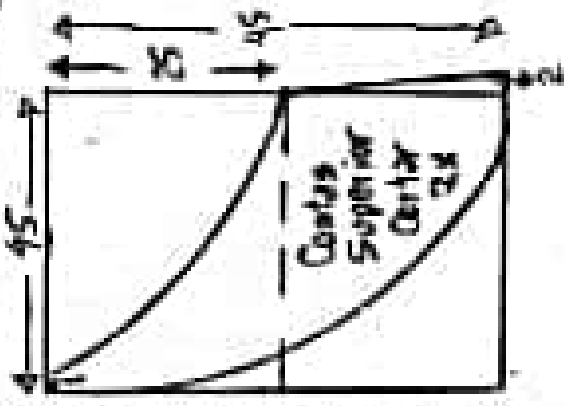
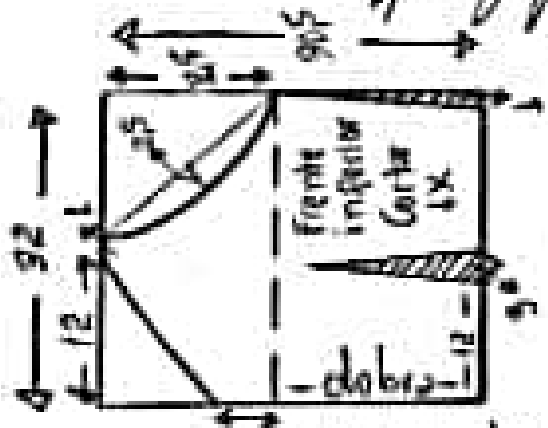
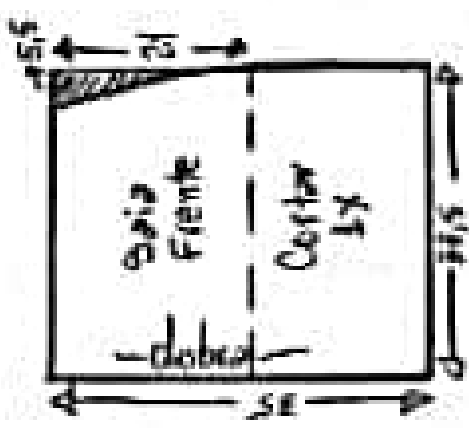
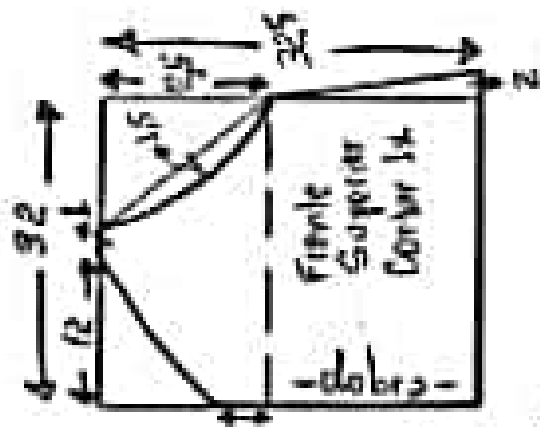

Colagem final

Tecido = 2,50m de crepe, Viesse rayon, seda...
 Zipper invisível nas costas do Saia 15cm



Vestido de alcinha tamanho 36

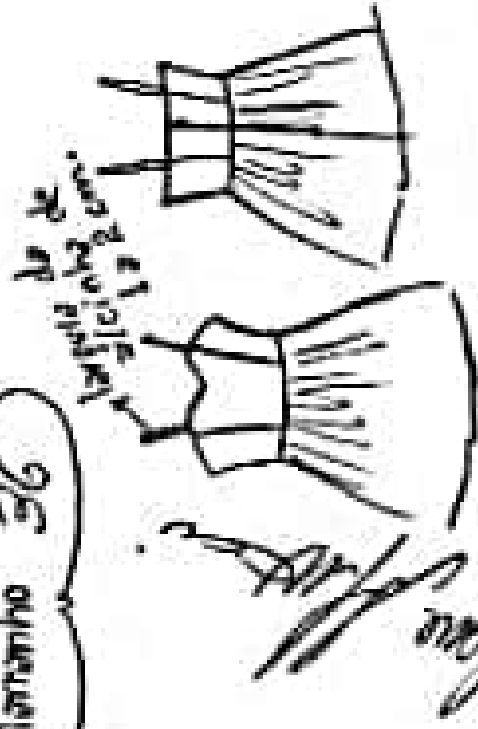
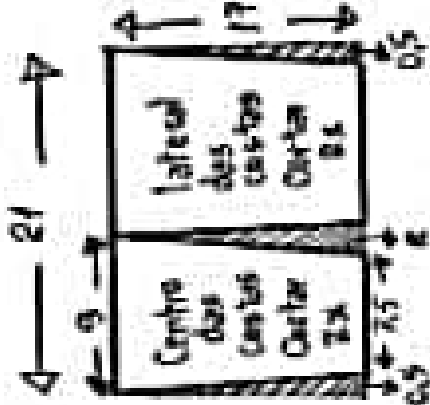
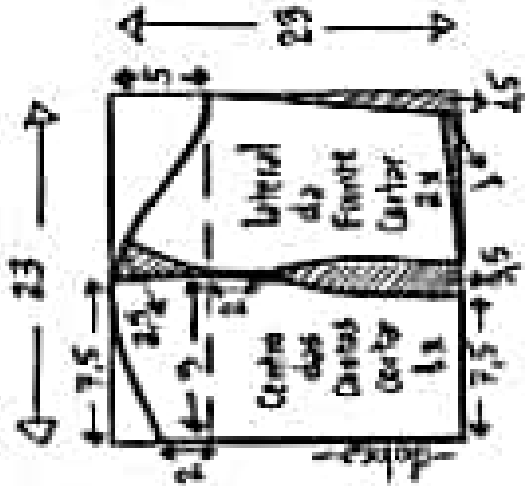

Malde sem marpom de castuor
 www.marlenebukai.com.br
 www.marlenabucaimaldeal.com.br

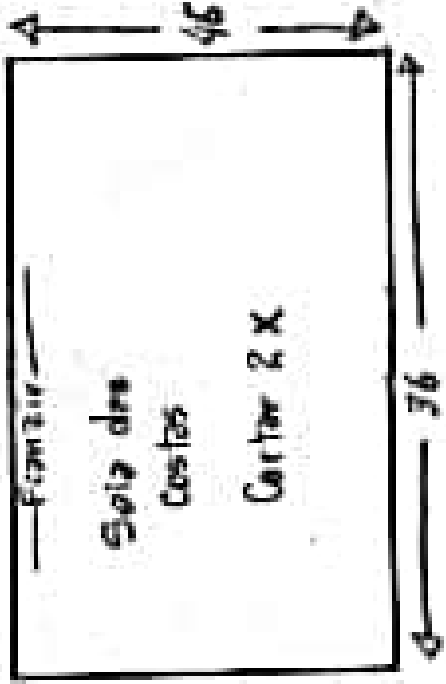
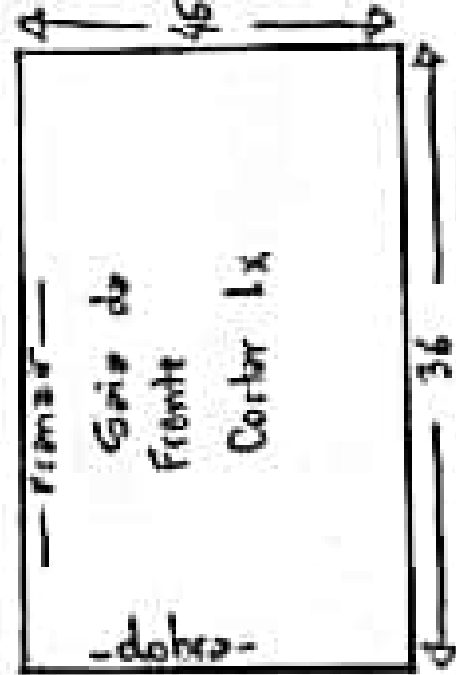

Tecido: 1m de tricolina, popeline, viscoso crum, crepe, toque de seda... Ziger invisível para as costas ou lateral 30 cm.

Alcinha Cortar 2 peças com 31 cm de comprimento. Acabamento no decote com revell, viés interno ou forro.

Vestido de alcinha tamanho 38

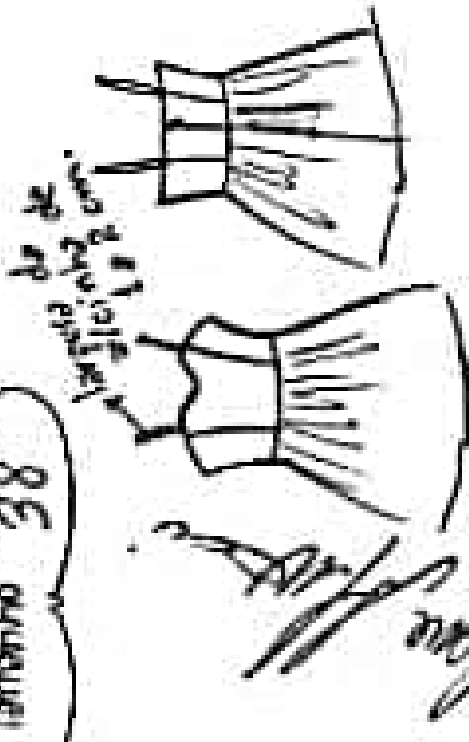
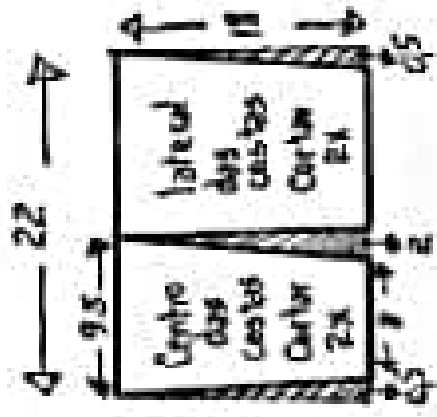
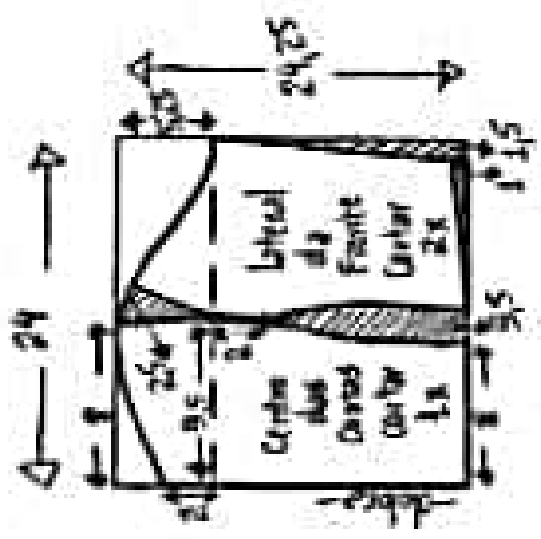

Malde sem trapom de costura

www.marlenebrasil.com.br
www.marlenebrasil.com.br

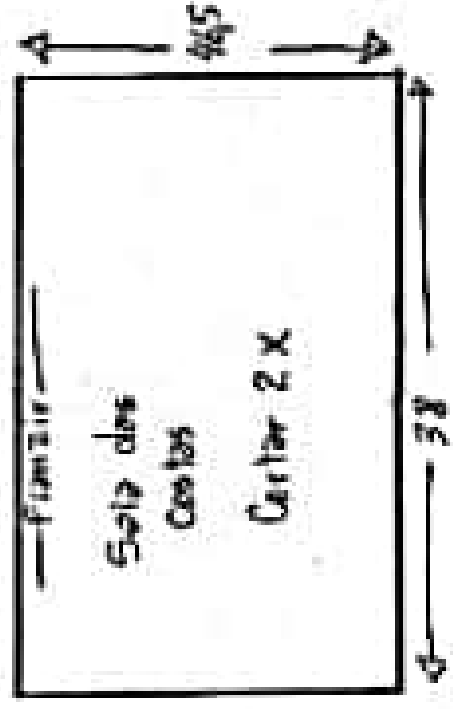
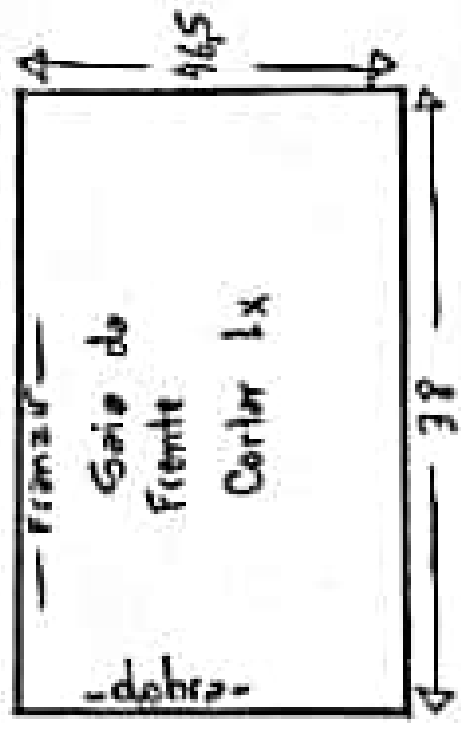

Tecido: 1m de tricaline, popeline, viscose rayon, seda...
Liger invisivel para as costas ou laterais = 30 cm

* Alcinhas: Cortar 2 alças com 32cm de comprimento.
* Acabamento no decote com revell, viés interno ou forro.

Vestido de alcinha tamanho 44

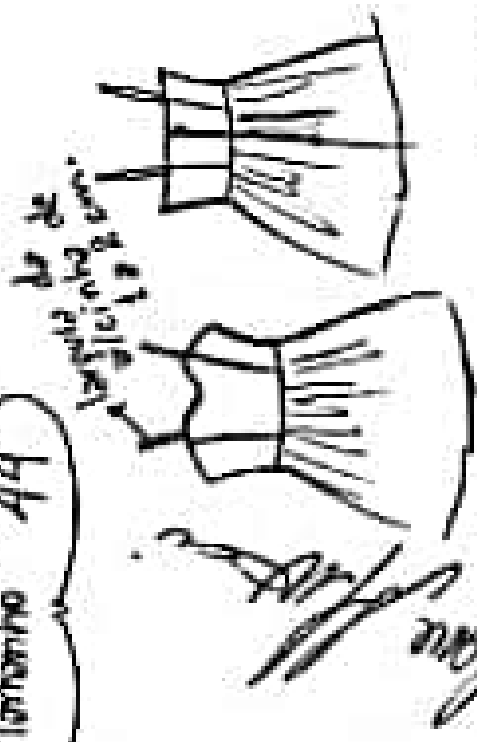
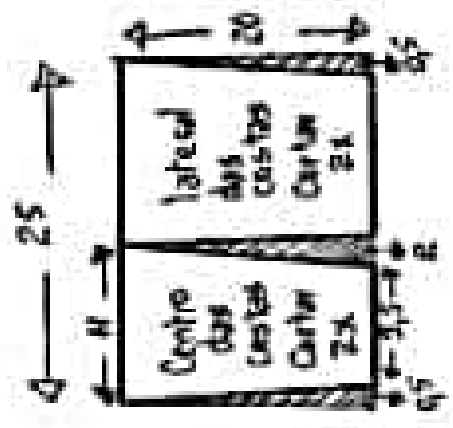
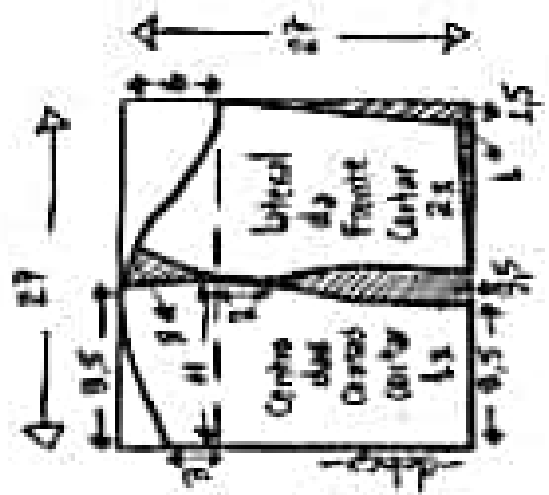

Molde sem trapunção de costura
www.marlene-murais.com.br
www.marlene-murais-moldes.com.br

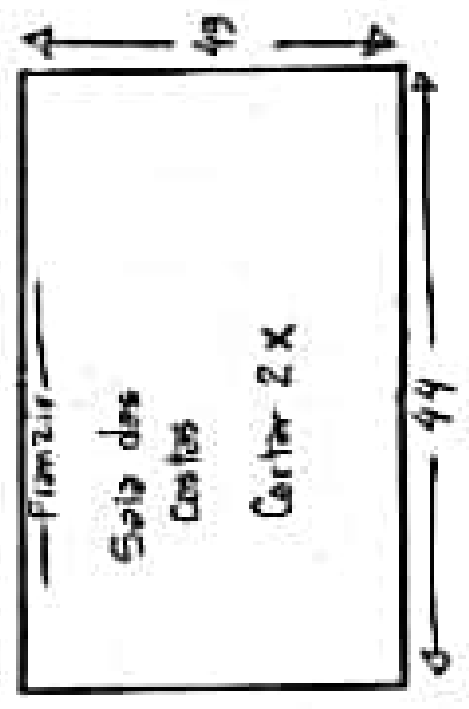
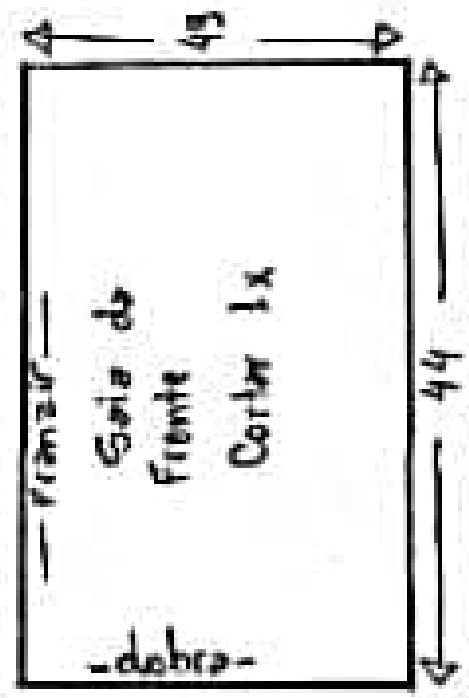

Tecido: 1,40m de
 tricalina, popeline,
 viscose rayon,
 crepe, toque de
 seda...
 Ziger invisível
 para as costas
 ou laterais
 30 cm

* Alcinhas: Cortar 2 alças com 35 cm de comprimento,
 e acabamento no decote com reveal, vici interno ou forro.

Vestido de alcova tamanho 46

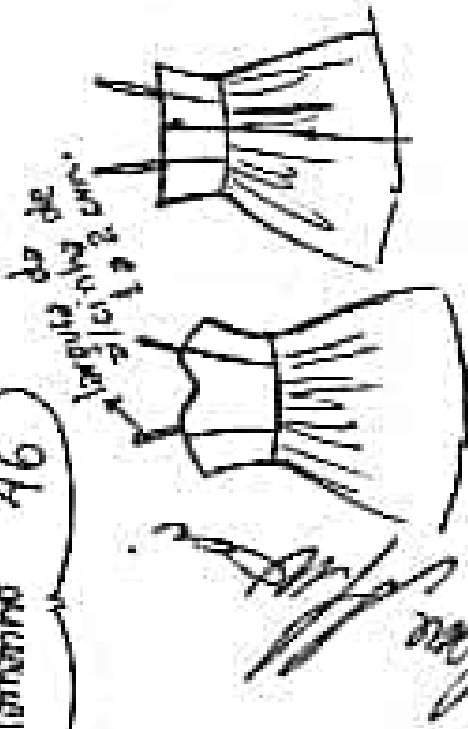
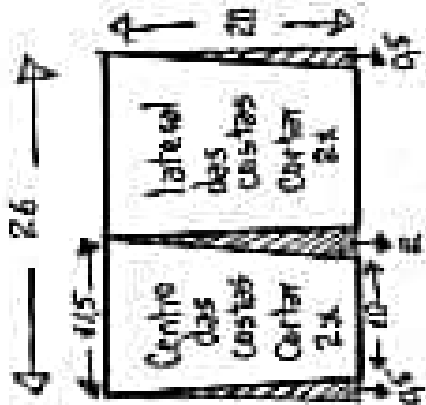
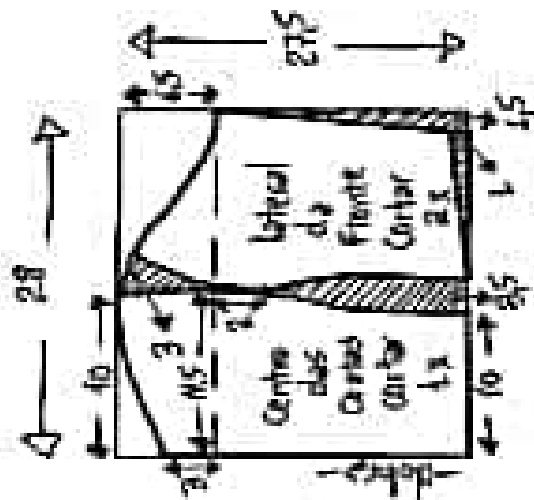

Molde sem margem de costura
 www.madelanemurci.com.br
 www.martemurci.com.br

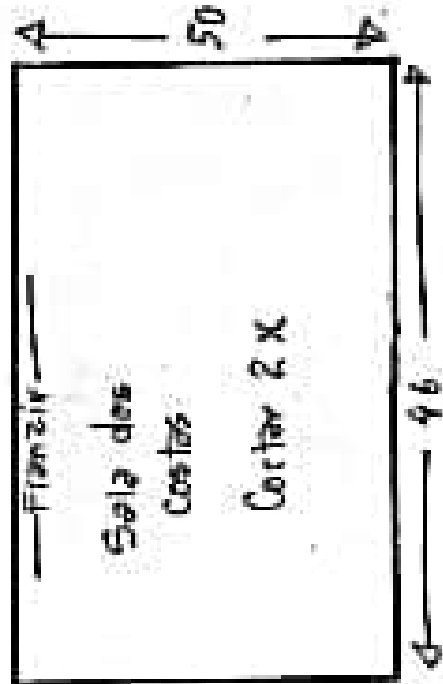
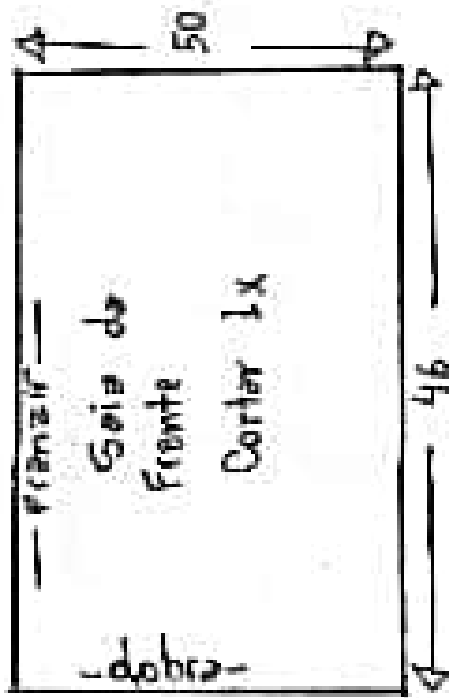

tecido: 1,50m de tricaline, popeline, viscose rayon, crepe, toque de seda...
 zipper invisível para as costas ou laterais = 30 cm

* Alcova = Cortar 2 alças com 37 cm de comprimento.
 * Acabamento no decote com fevel, viés interno ou forro.

Vestido de alcinha tamanho 48

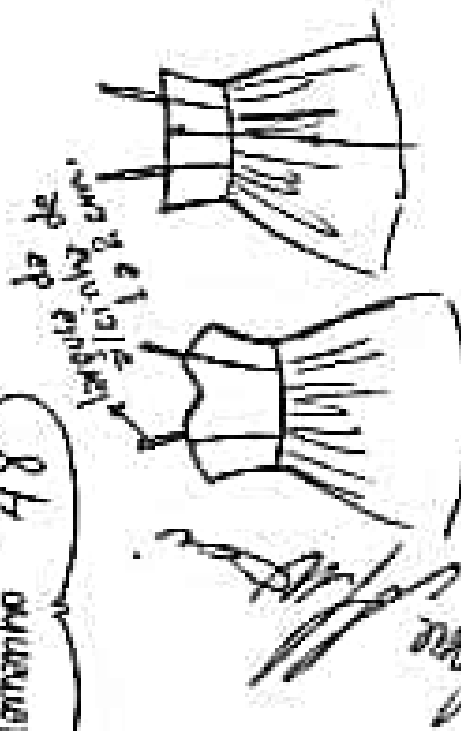
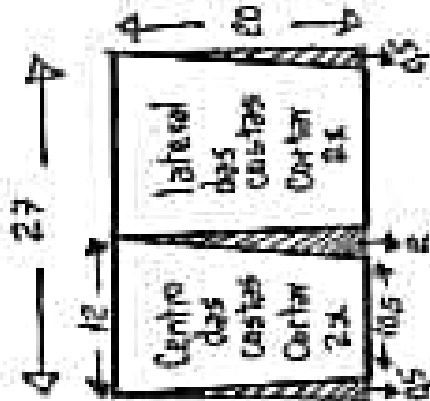
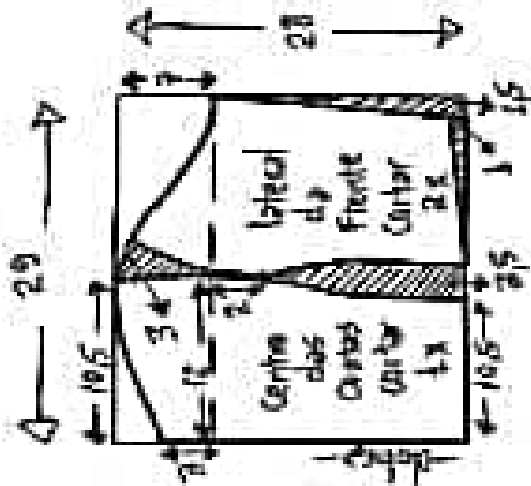

Molde sem margem de costura
www.marlenebruneri.com.br
www.marlenebruneri.mobleinfantil.com.br

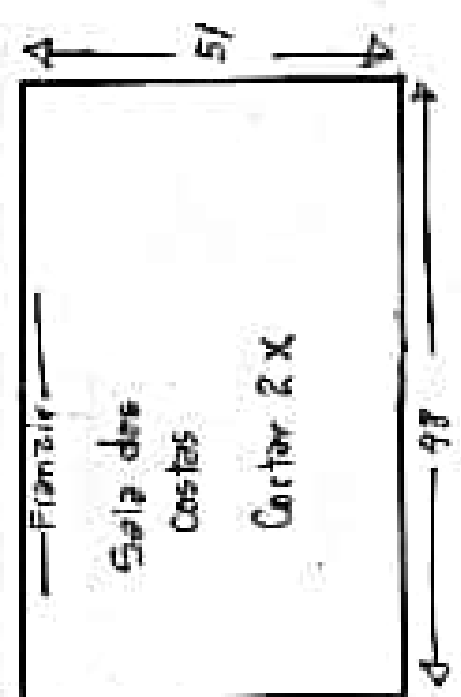
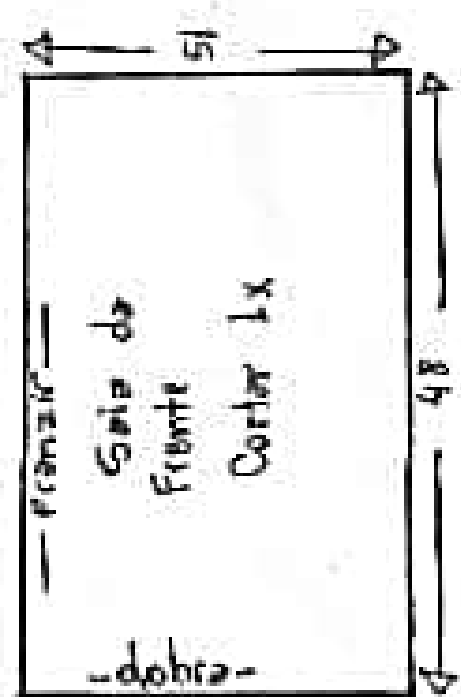

Tecido = 1,50m de tricotilina, popeline, viscosse rayon, crepe, toque de seda...
 Zíper invisível para as costas ou laterais = 30 cm

* Alcinhas = Cortar 2 peças com 39 cm de comprimento.
 * Acabamento no decote com revell, viés interno ou forro.

Vestido de alcinha tamanho 50

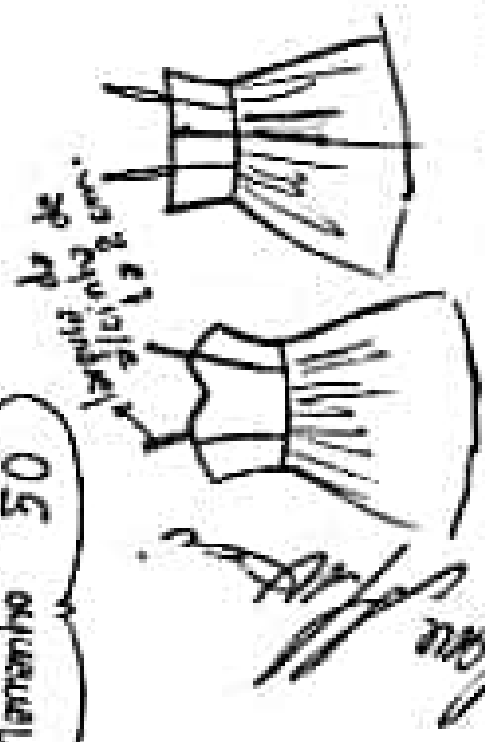
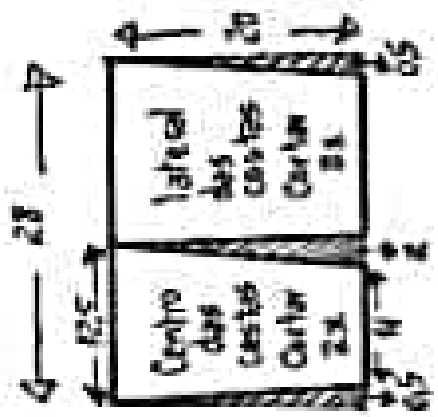
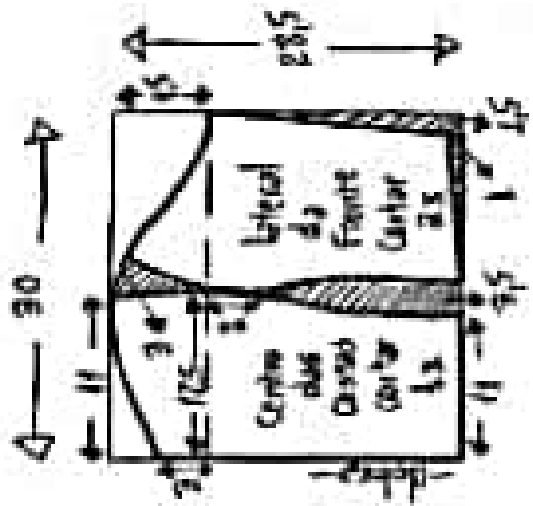

Molde sem margem de costura
www.marlene.murcin.com.br
www.marlenemurcinmoldesinfantil.com.br

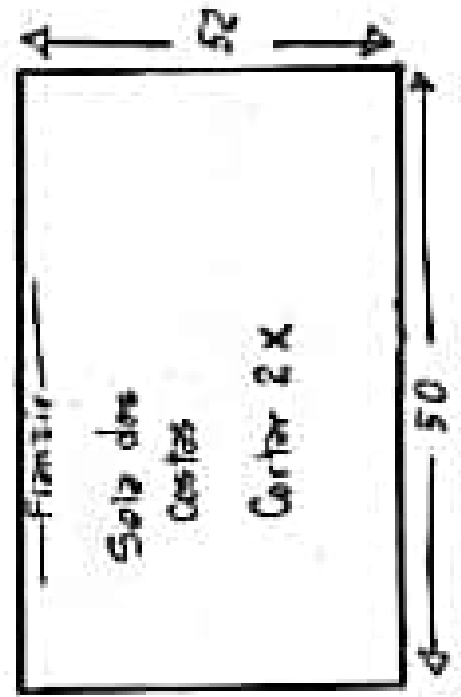
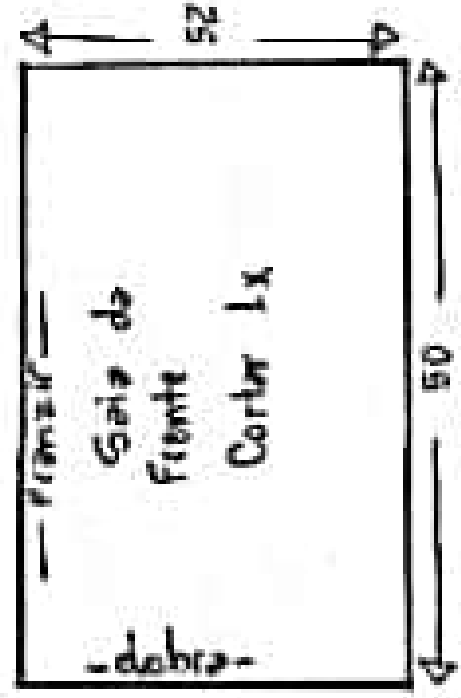

tecido = 1,50m de
 tricoline, popeline,
 viscose rayon,
 crepe, toque de
 seda...
 Ziger invisível
 para as costas
 Du laterais =
 30 cm

* Alcinha = Cortar 2 peças com 41cm de comprimento.
 e Acabamento no decote com revell, viés interno ou forro.

Vestido de alcinha tamanho 52

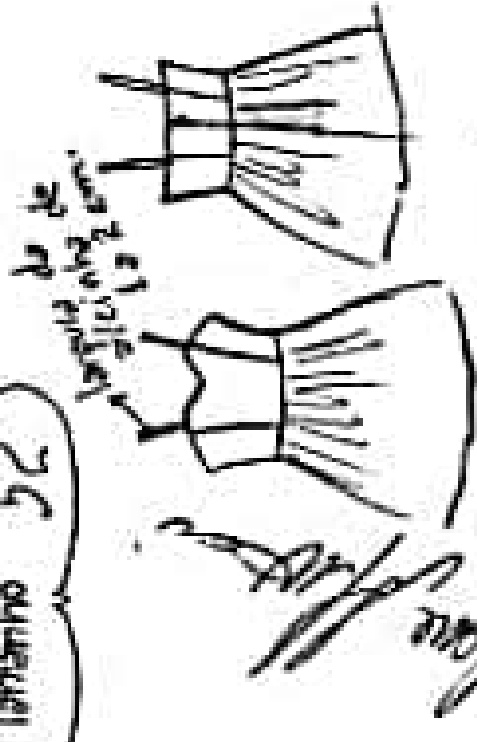
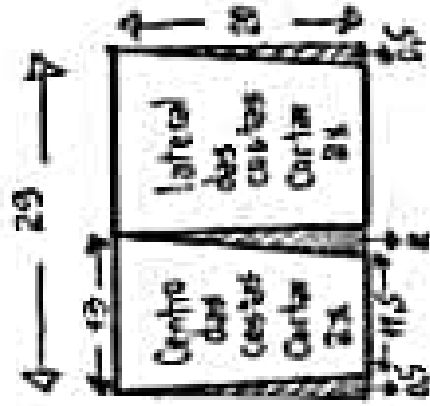
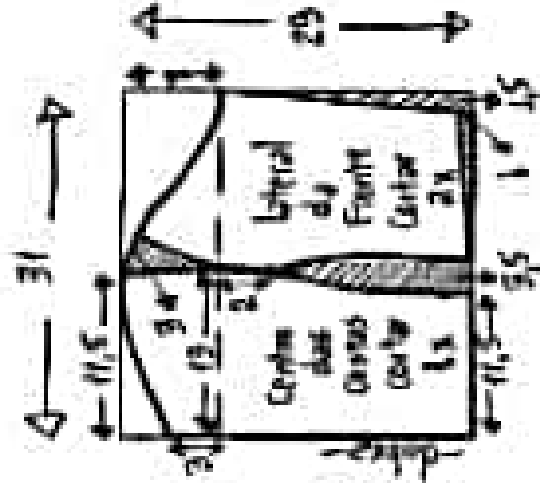

Malde com tamanho de costura
www.marlenebukai.com.br
www.marlenebukaimoldesinfantil.com.br

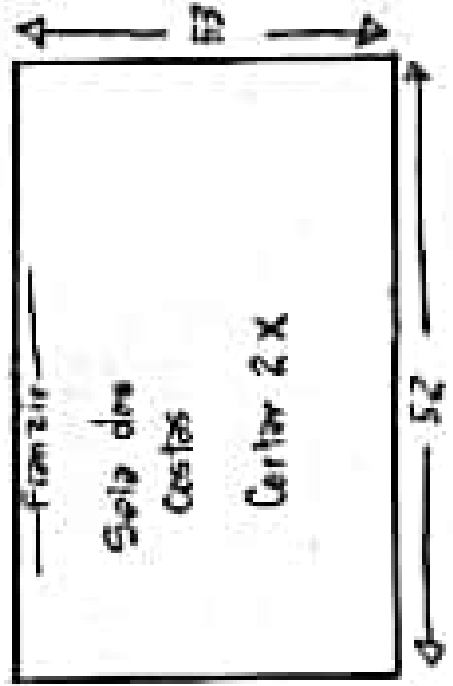
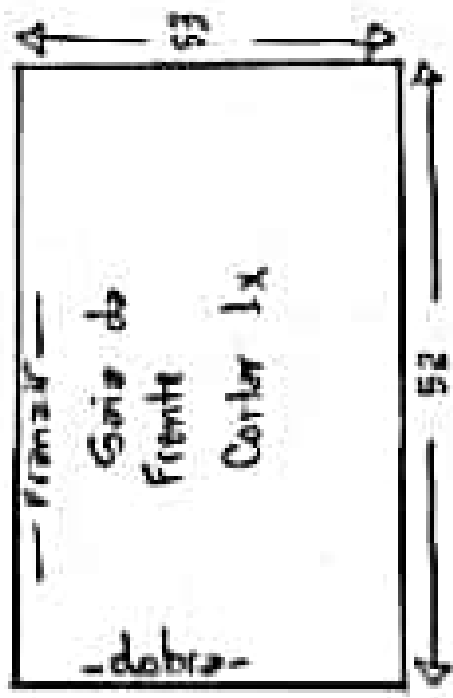

Tecido: 1,50m de
 tricoline, popeline,
 viscose rayon,
 crepe, toque de
 seda...
 Ziger Invisível
 para as costas
 ou laçeira
 30 cm

Alcinhas Cortar 2 alças com 43 cm de comprimento,
 e acabamento no decote com revel, viés interno ou forro.

Vestido de alcinha tamanho 54

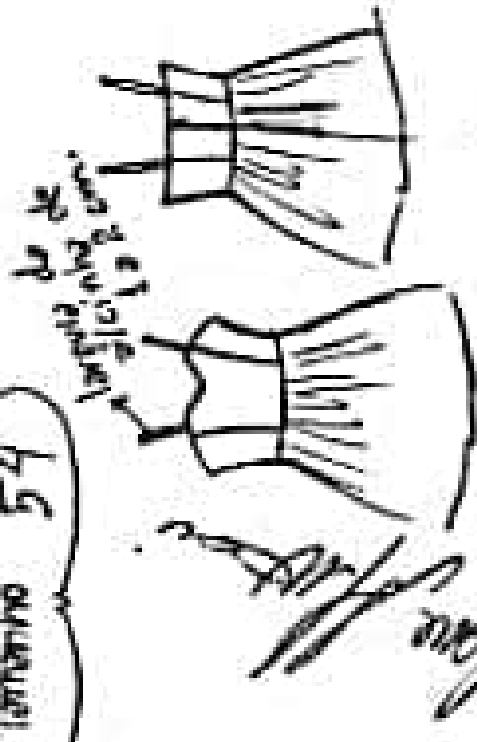
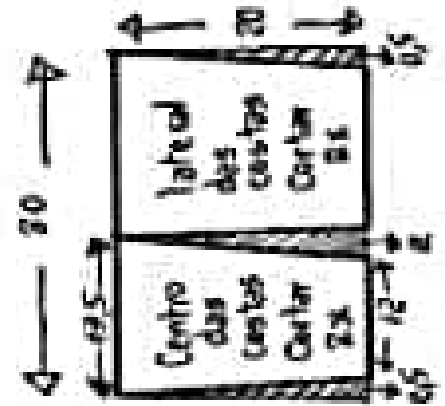
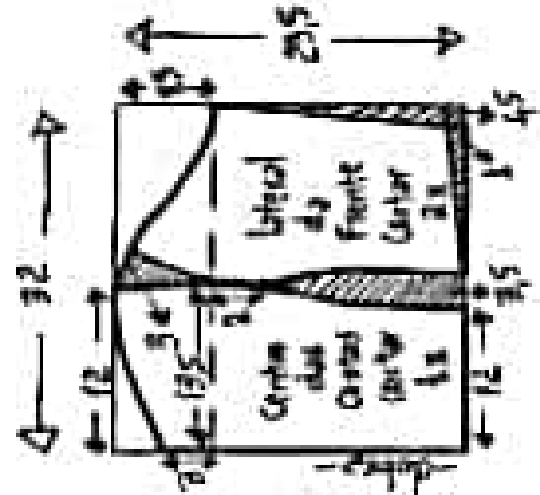

Malde sem margem de costura
 www.marlene.murari.com.br
 www.marlene.murari.madeirainfantil.com.br

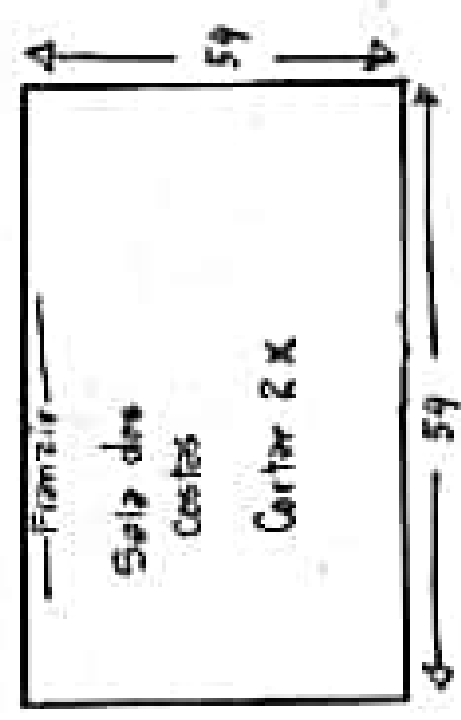
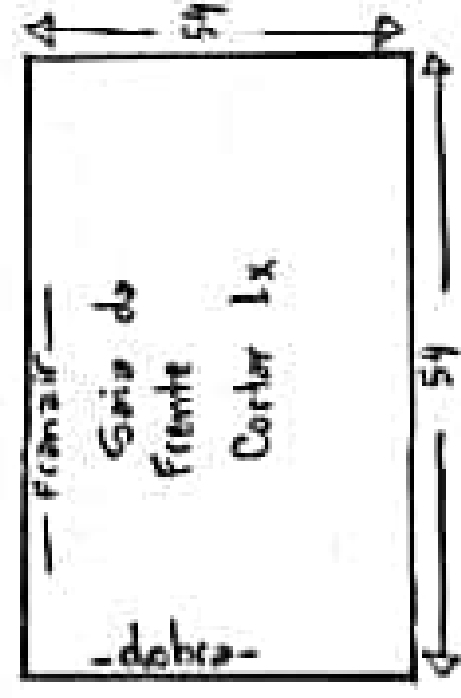

Tecido: 1,50m de
 fricoline, popeline,
 viscose rayon,
 estete, toque de
 seda...
 Ziger invisível
 para as costas
 ou laterais
 30 cm

* Alcinhas Cortar 2 peças com 15cm de comprimento.
 * Acabamento no decote com revel, viés interno ou forro.

Vestido de alcinha tamanho 56

do de
vestido de
alcinha

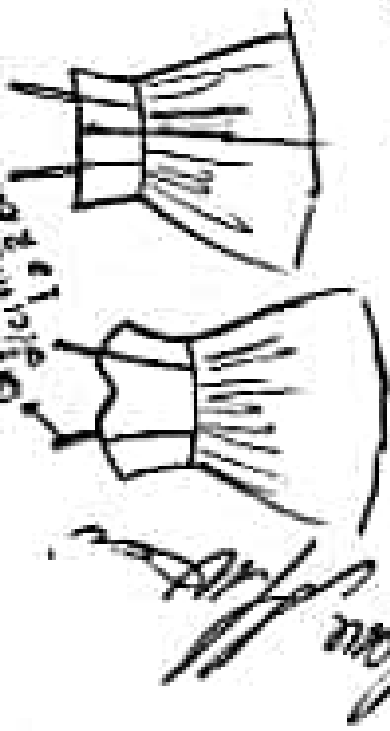
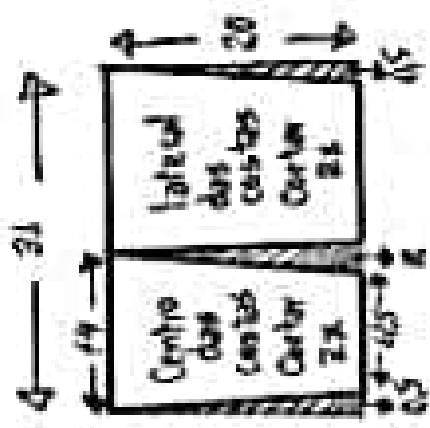
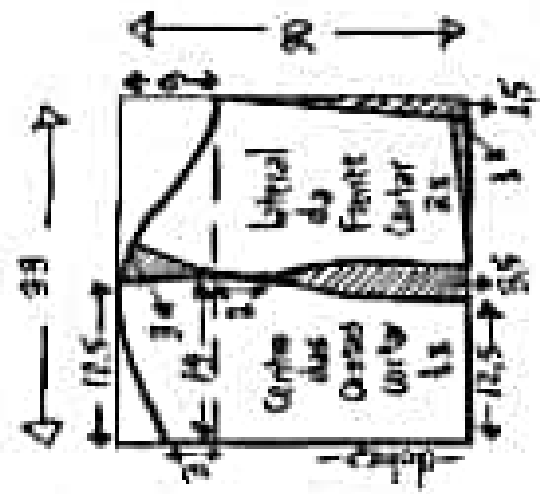

Malde com absorção de costura

www.merlenebrasil.com.br
www.merlenebrasil.com.br

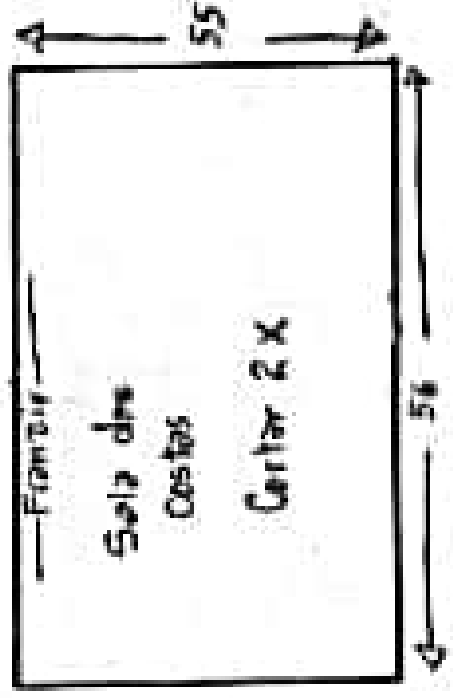
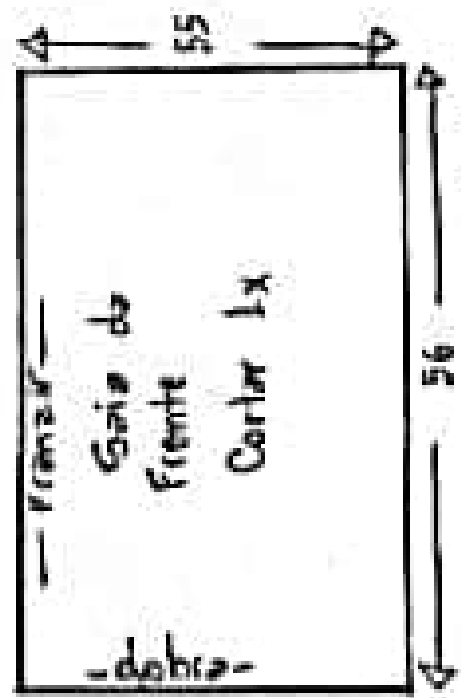

Tecido: 1,60m de
tricaline, popeline,
viscose rayon,
estete, toque de
Geda...
Ziger invisível
para as costas
ou laçete.
30 cm

* Alcinha: Cortar 2 peças com 47cm de comprimento.
* Acabamento no decote com revel, viés interno ou forro.

Vestido Chemisier
midi tamanho 36

www.martaventuradei.com.br

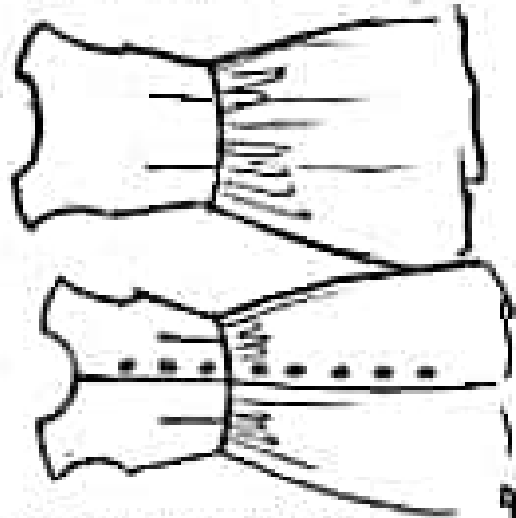

www.martaventuradei.com.br

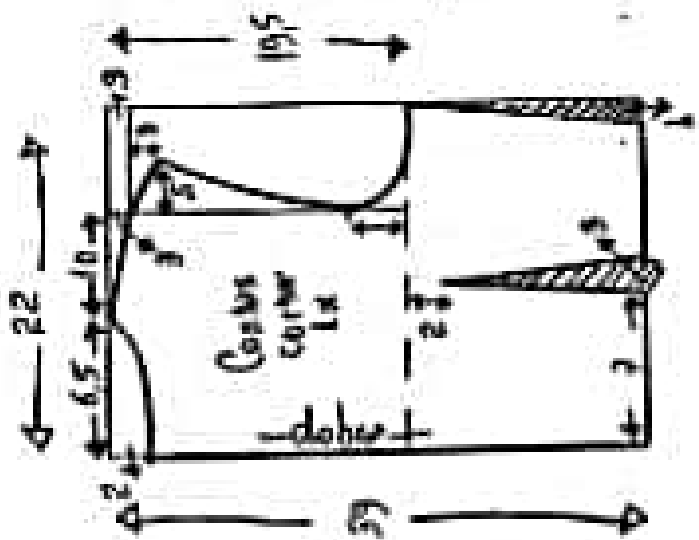

Chapman Dress

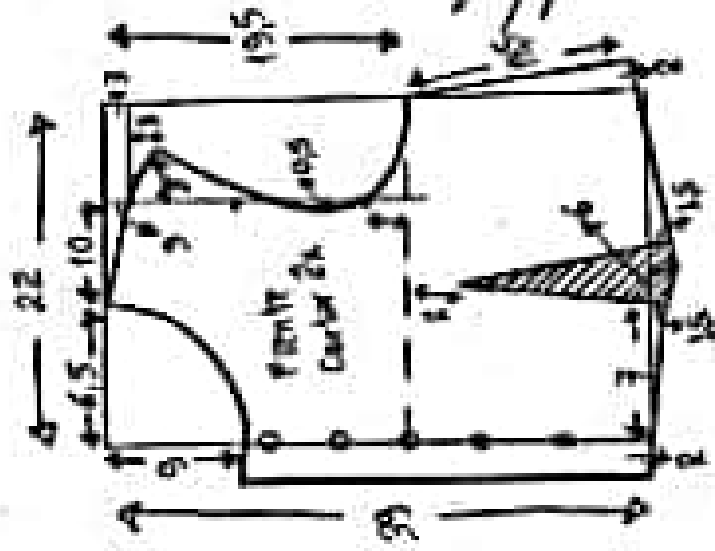

Vestido 1,20m de tri.

Coline, popeline, crepe, chambrey, satin...

Botões = 15

o acabamento na decote e cova com viés interno.

o Vozé pode fazer o cintura do corpo e mais de dar pente.

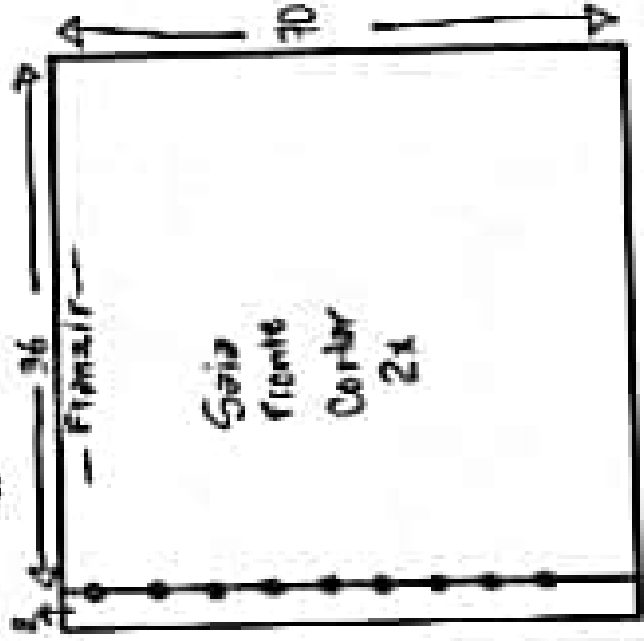
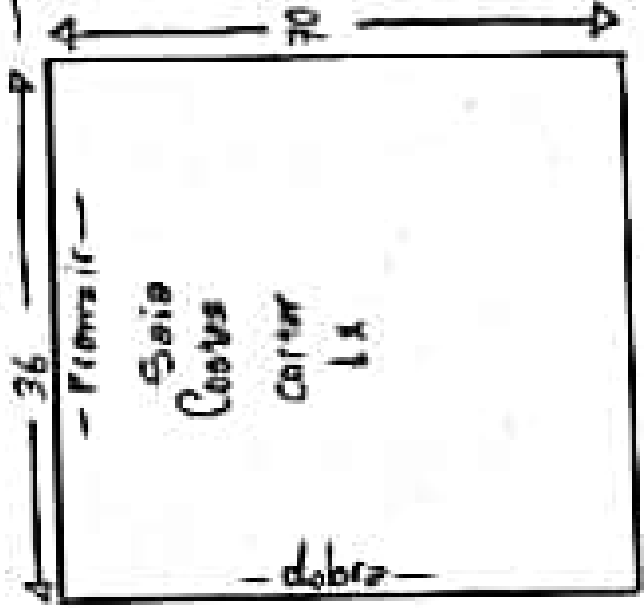

o Caso queira comprimento até o joelho, diminua 20cm.

**Vestido Chemisier
tamanho 38**

www.trabalhemcommodelagem.com.br

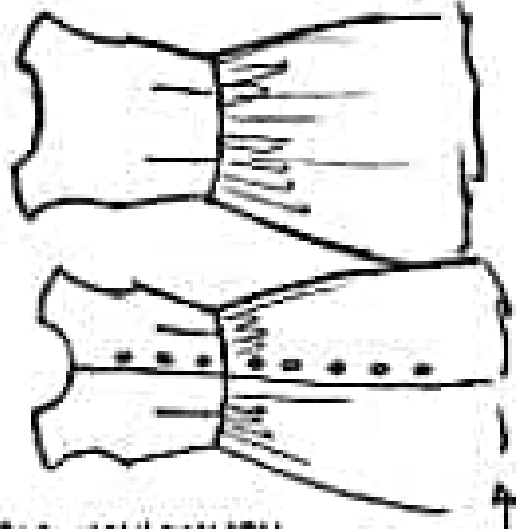

Tecido: 1,90m de fita.
 Colina, popeline, crepe,
 chamois, Satin...
 Bolças: 15
 o acabamento no
 decote e cova com
 viés interno.
 o Vozé pode ficar a
 cintura do corpo ou
 invisível de dar pontos.

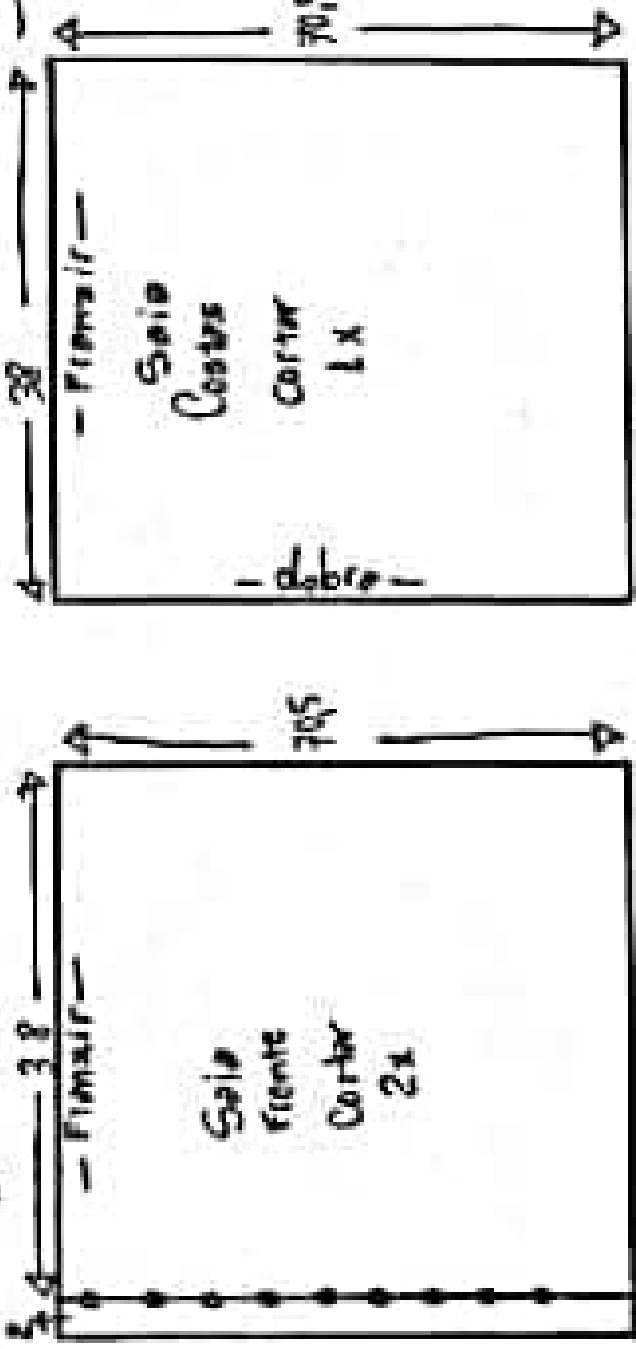
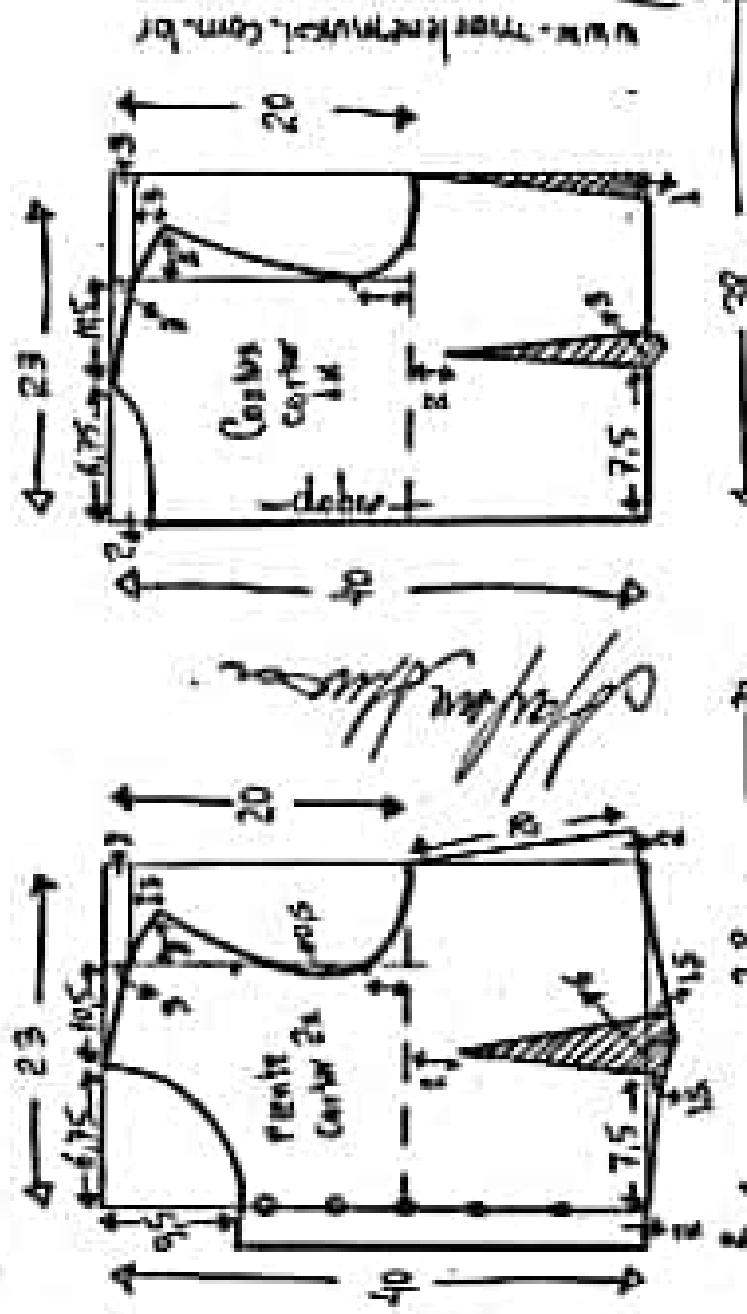

o caso queira comprimento de o jeeho, diminua 20 cm.

Vestido Chemisier
tamanho 40

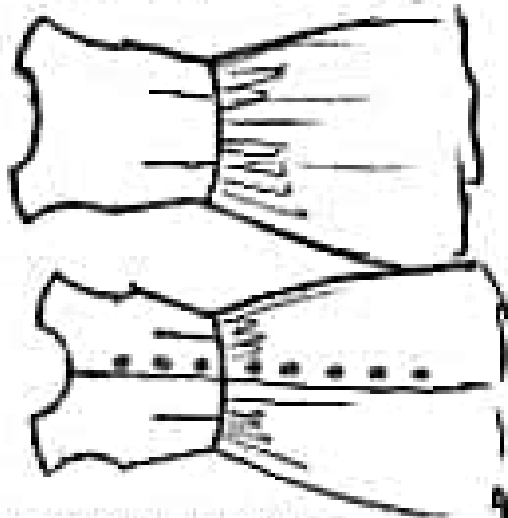

Tecido: 1,90m de tri-
coline, popeline, crepe,
chambrey, satim...
Botões: 15
* acabamento no
decote e cova com
vies interno.
* local pode ficar a
cintura do corpo ao
invés de dar pernas.

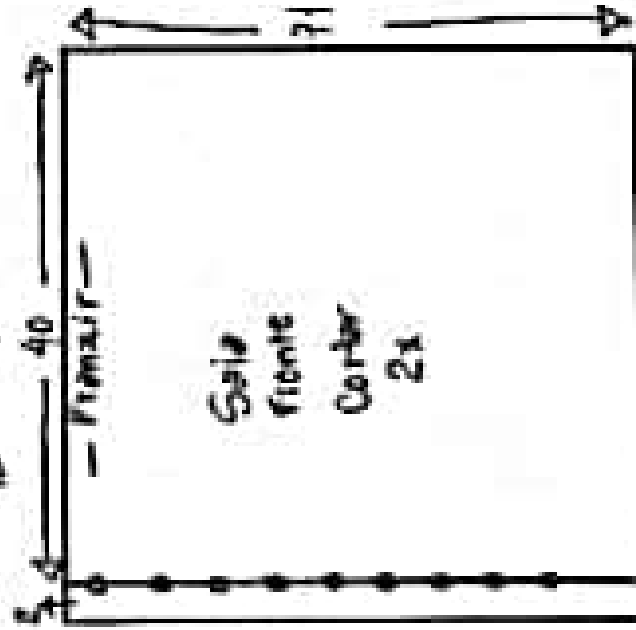
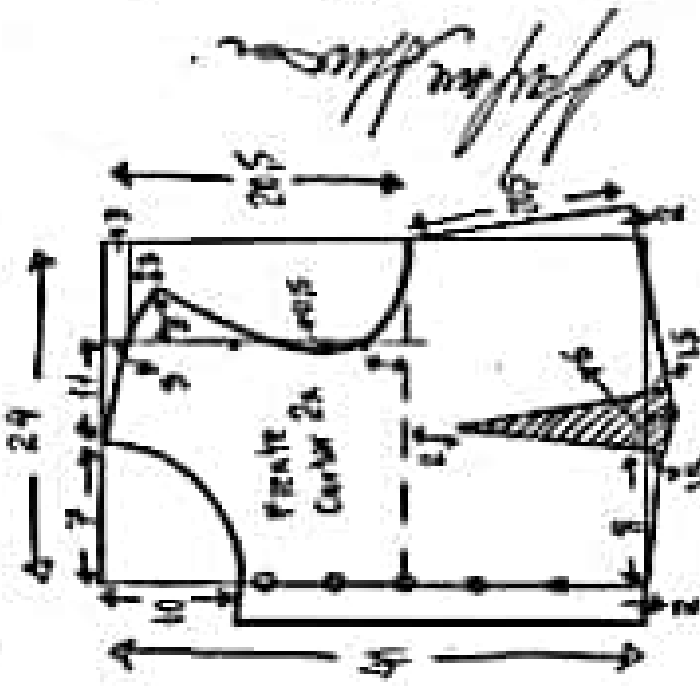
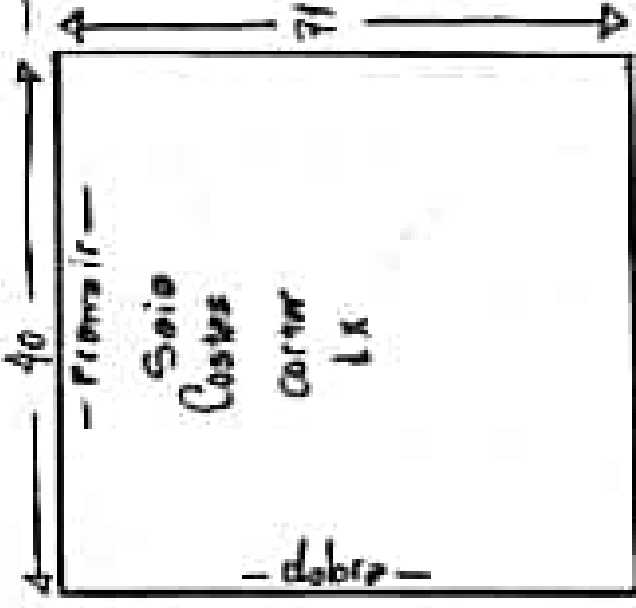
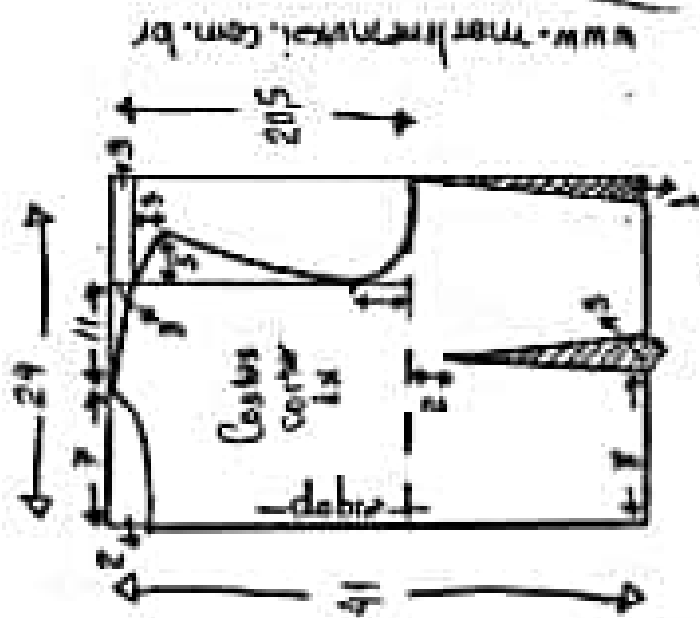

* Caso queira comprimento até o joelho, diminua 20 cm.

Vestido Chemisier
tamanho 42

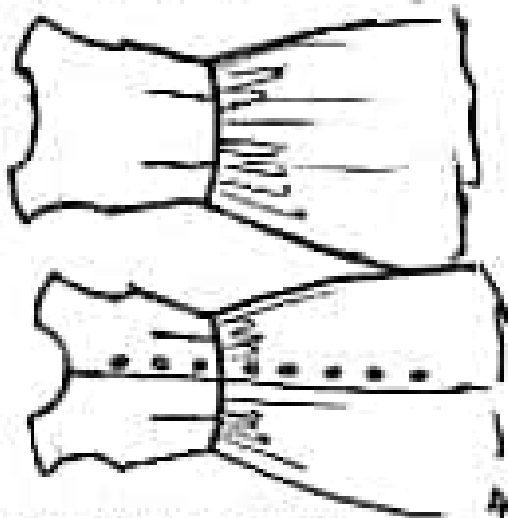

www.meritmode.com.br

www.meritmode.com.br

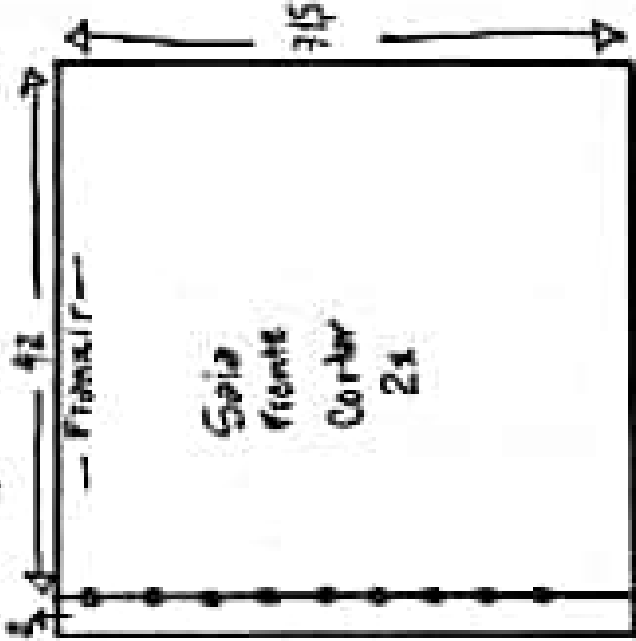
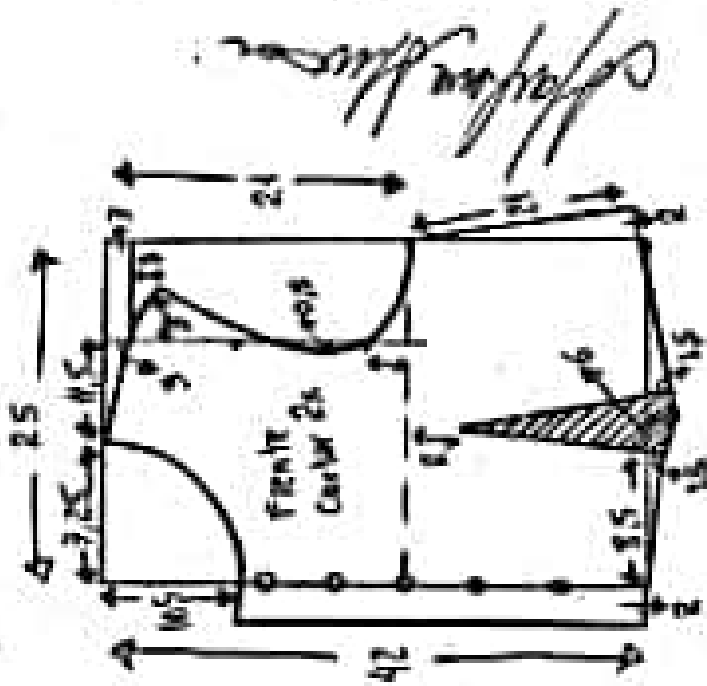
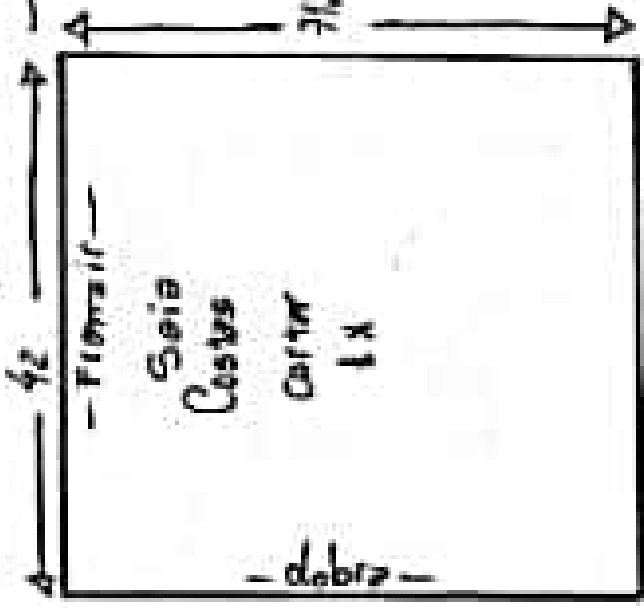
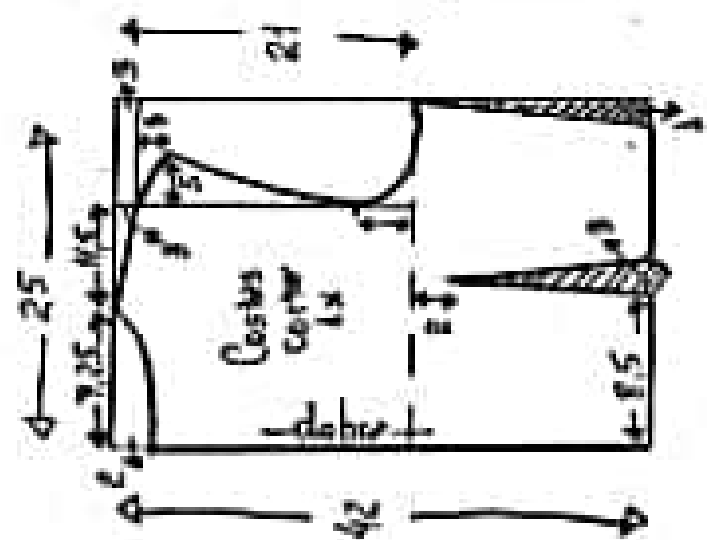

Tecido: 1,20m de tri-
Colino, popeline, crepe,
chambray, satin...
Botões = 15
* Acabamento no
decote e Cova com
Viés interno.
* Você pode finalizar a
cintura do corpo ao
invés de dar pontos.

* Caso queira comprimento até o joelho, diminua 20 cm.

Vestido Chemisier
e midi tamanho 44

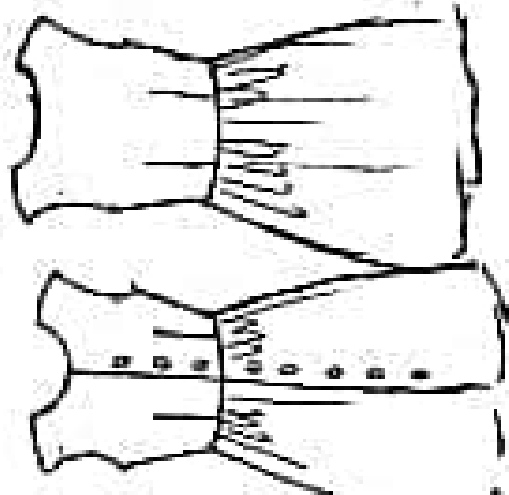

www.moretemporalmoda.com.br

www.moretemporal.com.br

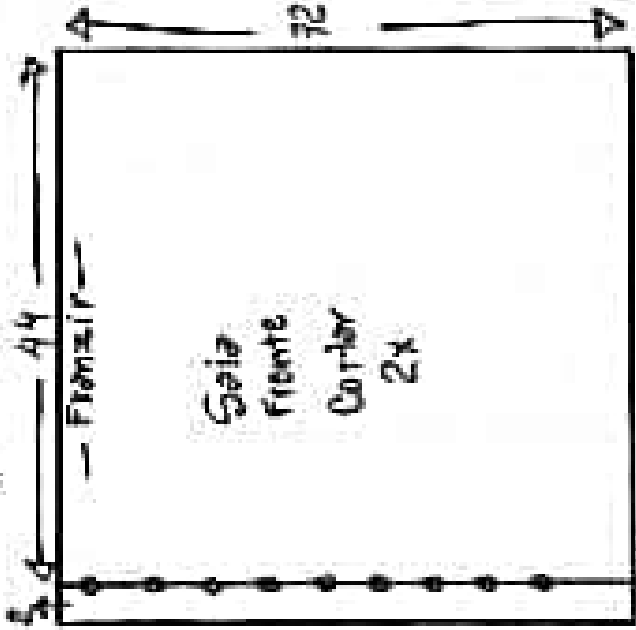
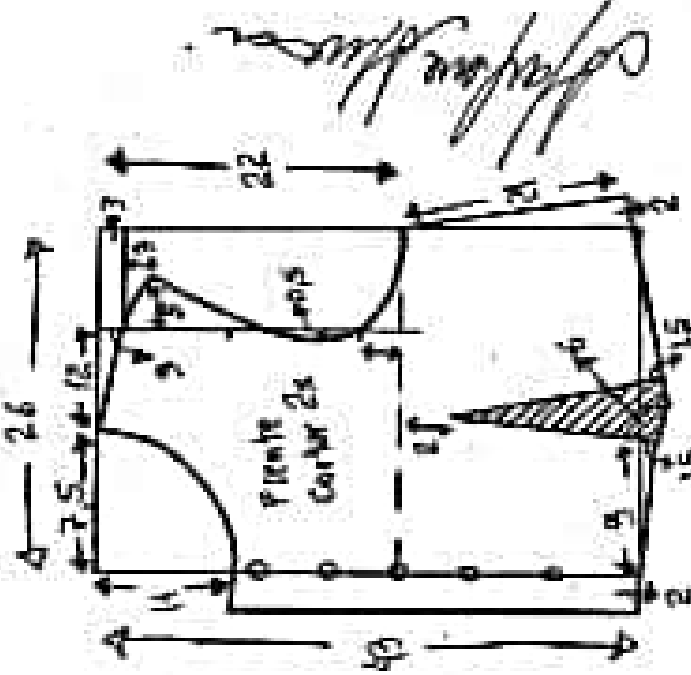
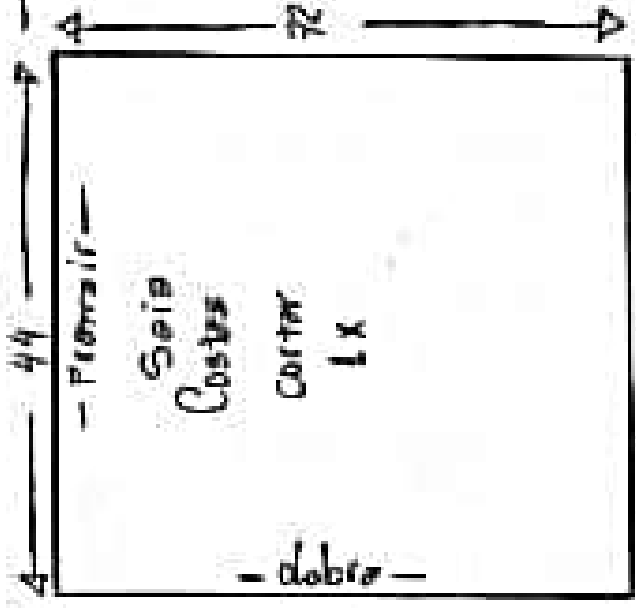
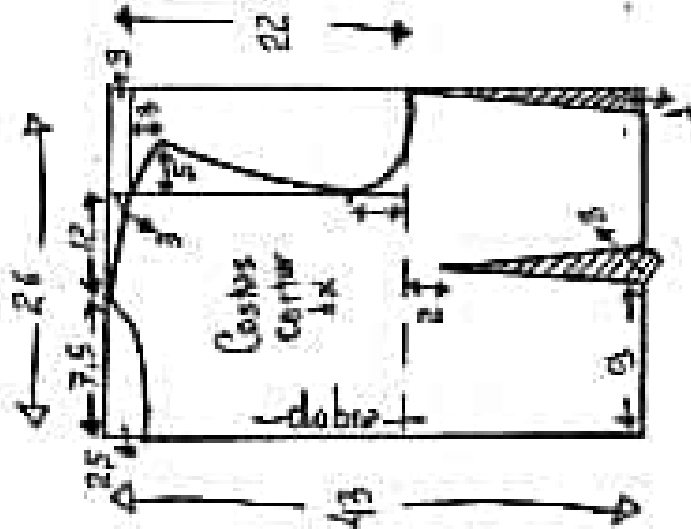

Tecido: 2m de tã-
coline, popeline, crepe,
chambrey, satin...
Borões = 15

* Acabamento no
decolte e Caxa com
vies interno.

* Você pode franzir e
cintura do corpo eo
intês de dar pences.

* Caso queira comprimento até o joelho, diminua 20 cm.

**Vestido Chemisier
tamanho 46**

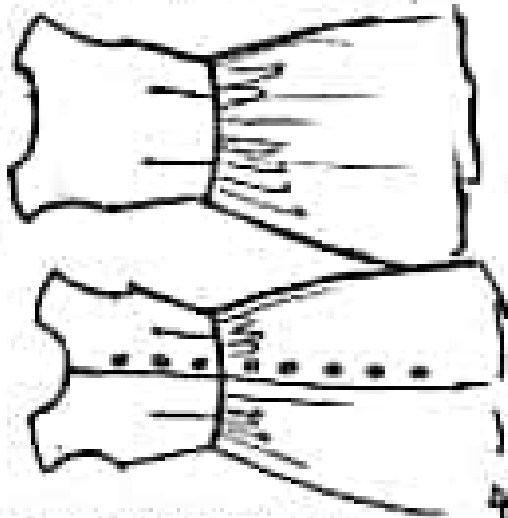

tecido: 2mm de tri.
 Coline, popeline, crepe
 chambrey, satim...
 Botões = 15

* Acabamento no
 decote e Cova com
 viés interno.
 * Não pode fazer a
 cintura do corpo ao
 invés de dar pontos.

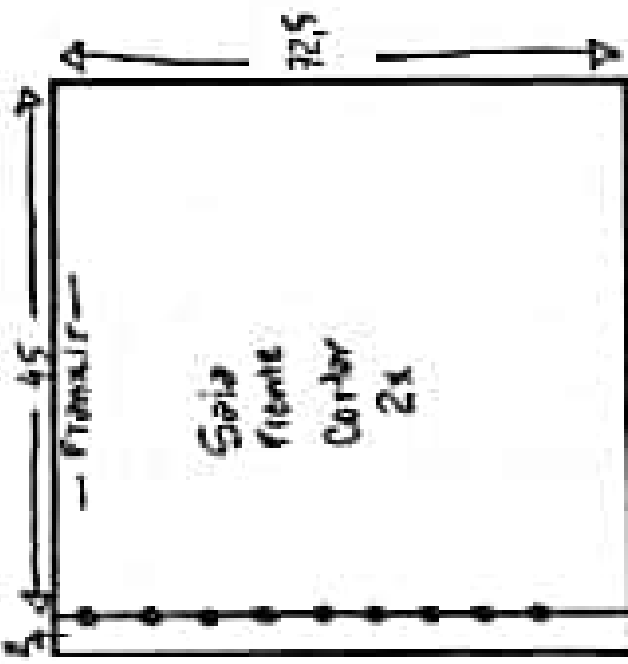
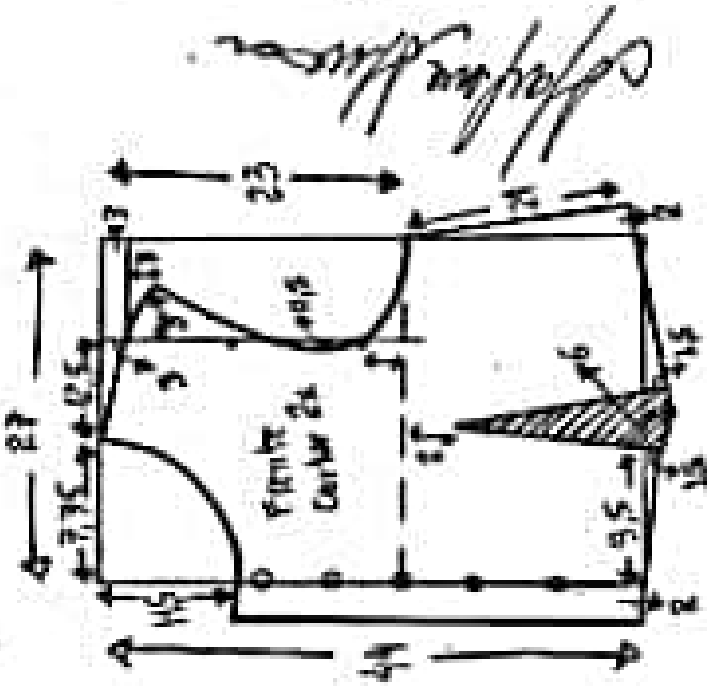
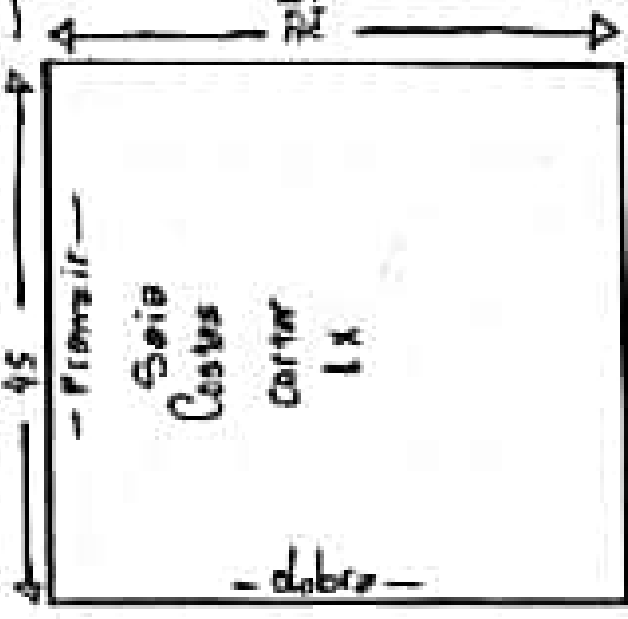
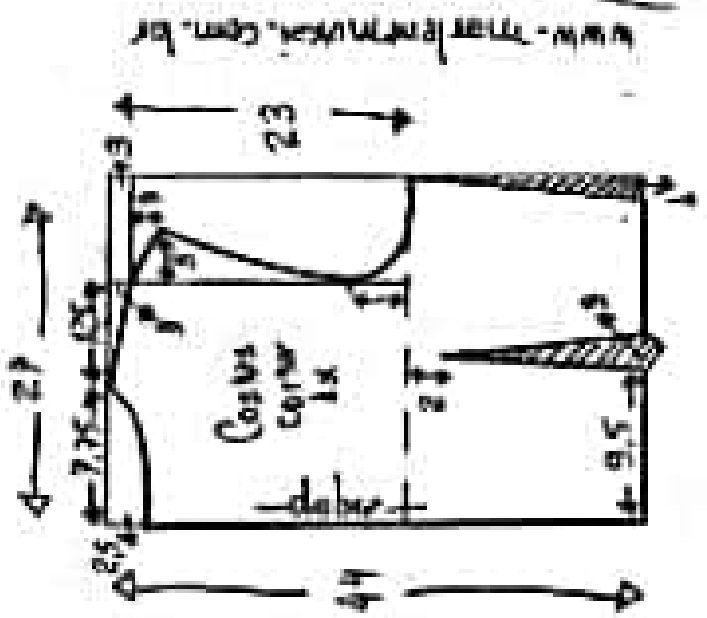

* Caso queira comprimento até o joelho, diminua 20 cm.

Vestido Chemisier
medi tamanho 48

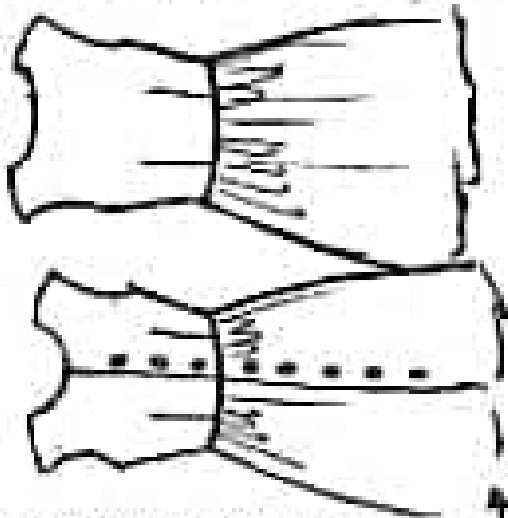

Tecido: 2m de tri.
 Colim, popeline, crepe,
 chambrey, satim...
 Botões = 16
 * Acabamento no
 decote e Cova com
 Vitr interno.
 * Você pode finalizar o
 cintura do corpo no
 invés de dar pontos.

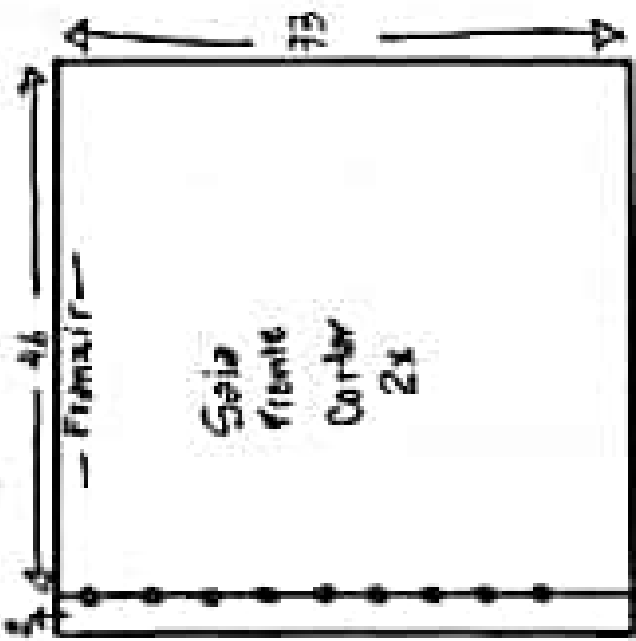
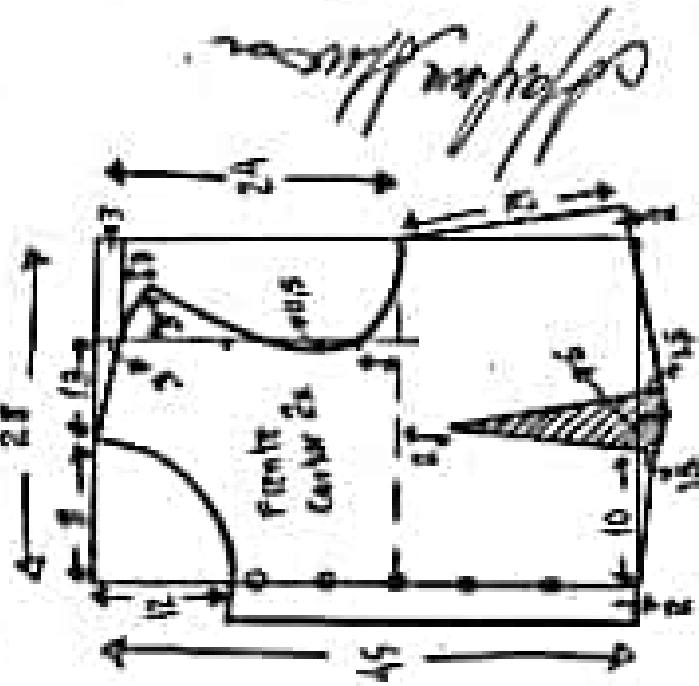
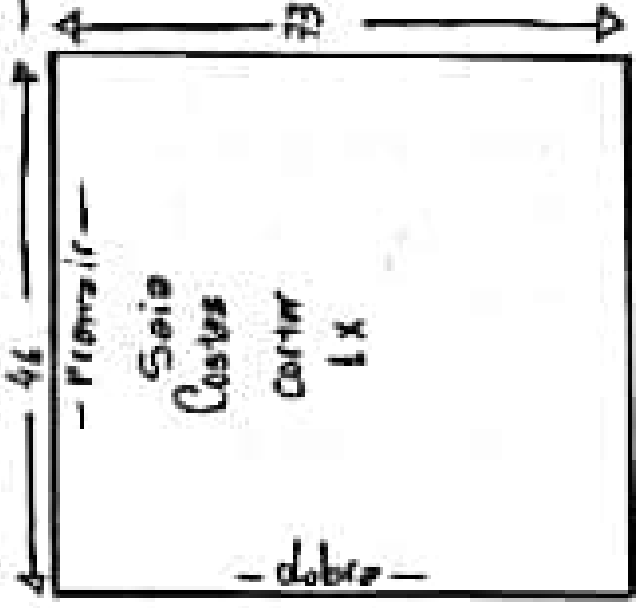
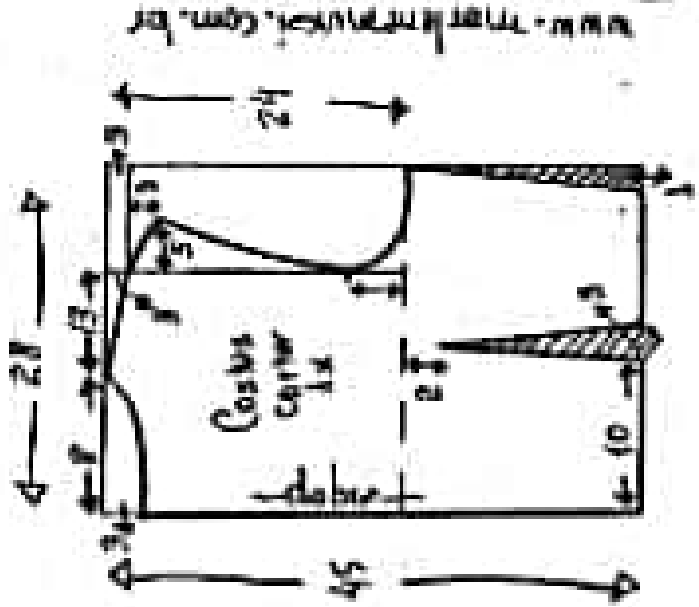

* Caso queira comprimento de o jeeho, diminua 20cm.

Vestido Chemisier
tamanho 50

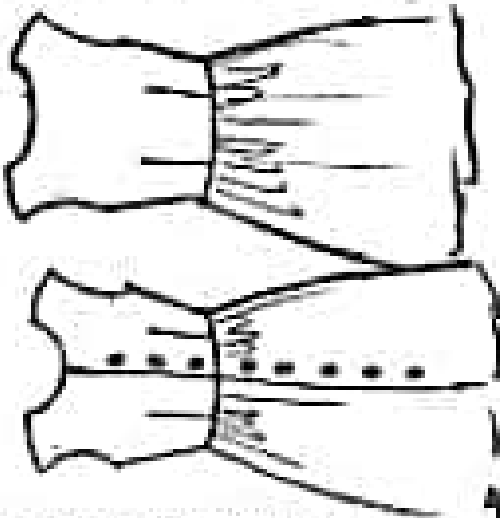

tecido: 2cm de tri.
 Coline, popeline, crepe,
 chamois, Satin...
 Botões = 16
 * Acabamento no
 decote e Cova com
 viés interno.
 * Você pode fazer a
 cintura do corpo ao
 invés de dar pontos.

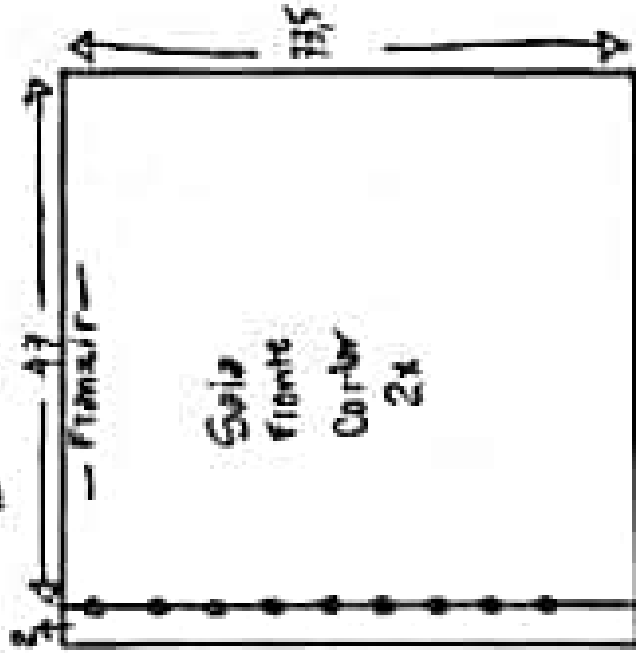
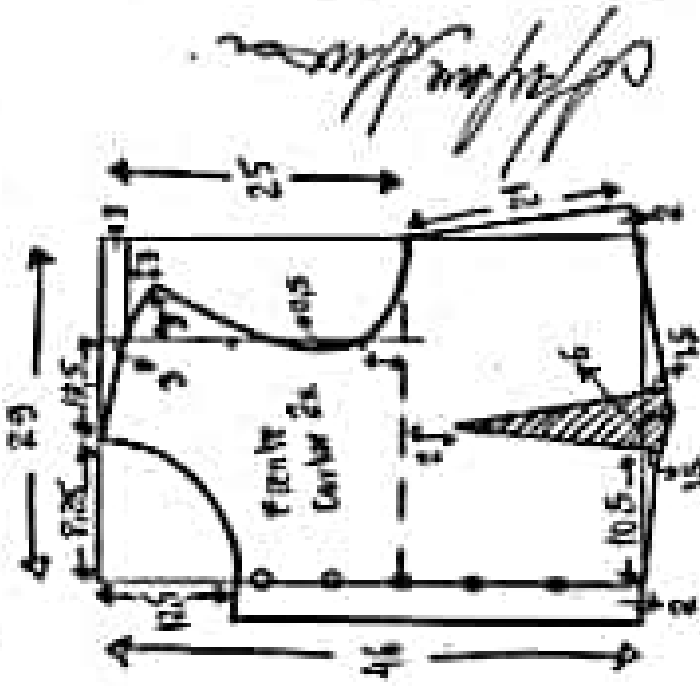
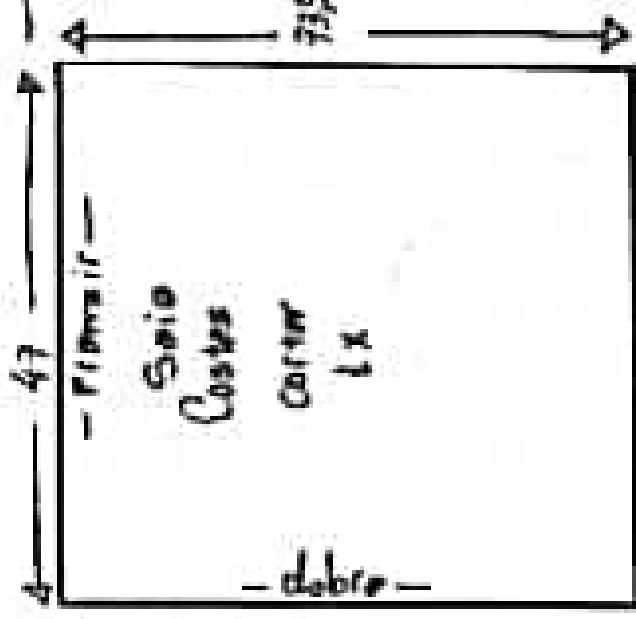
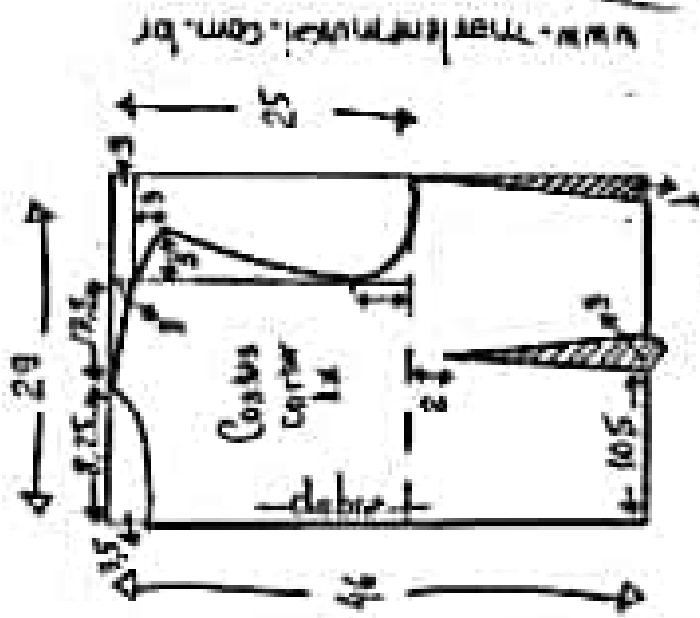

e Caso queir comprimento até o joelho, diminua 20 cm.

Vestido Chemisier
tamanho 52

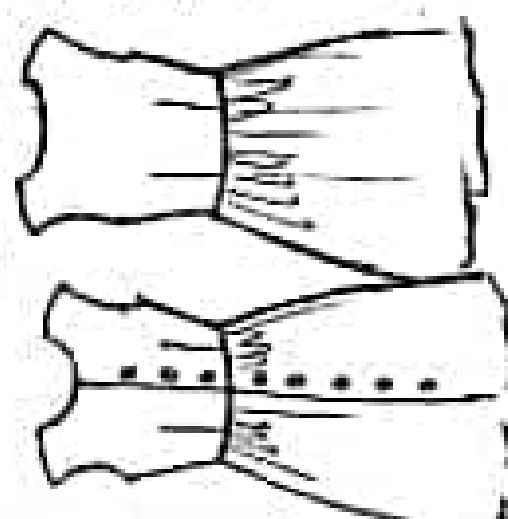

Tecido: 2,10m de tri-
coline, popeline, cetp,
chambroy, satin...
Botões: 16
* Acabamento no
decote e cova com
viés interno.
* local pode firmar a
cintura do corpo ao
invés de dar pontos.

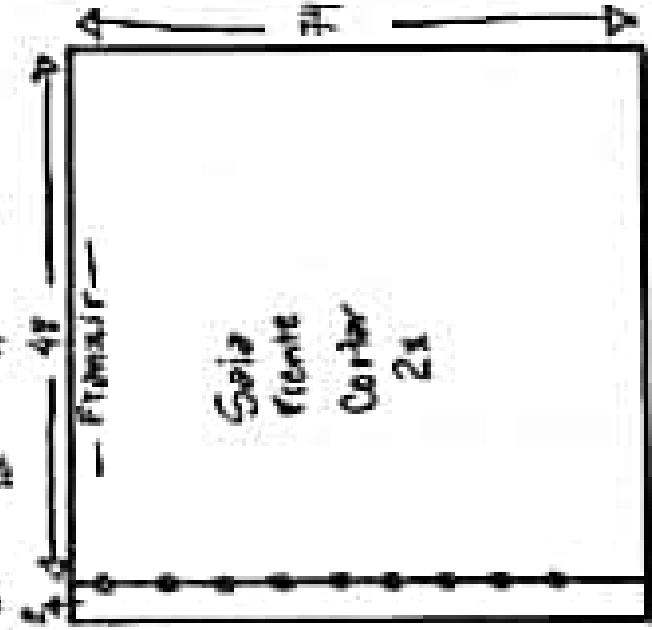
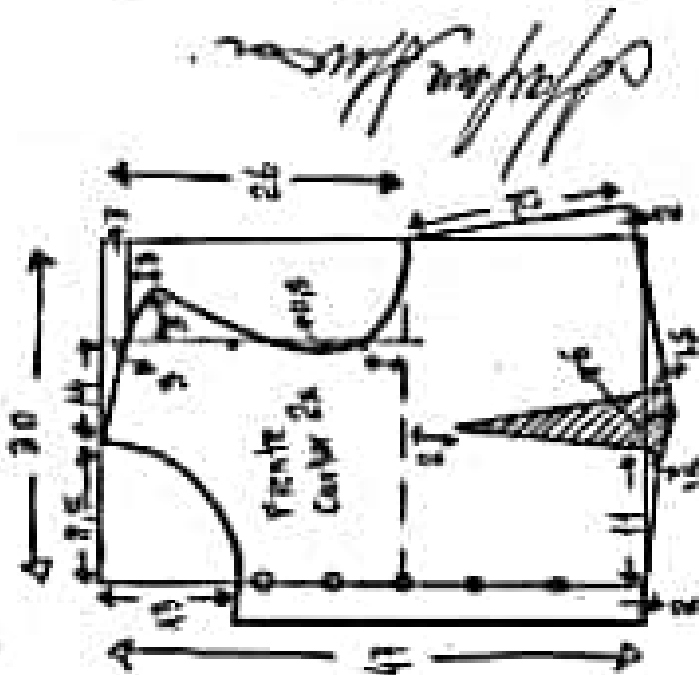
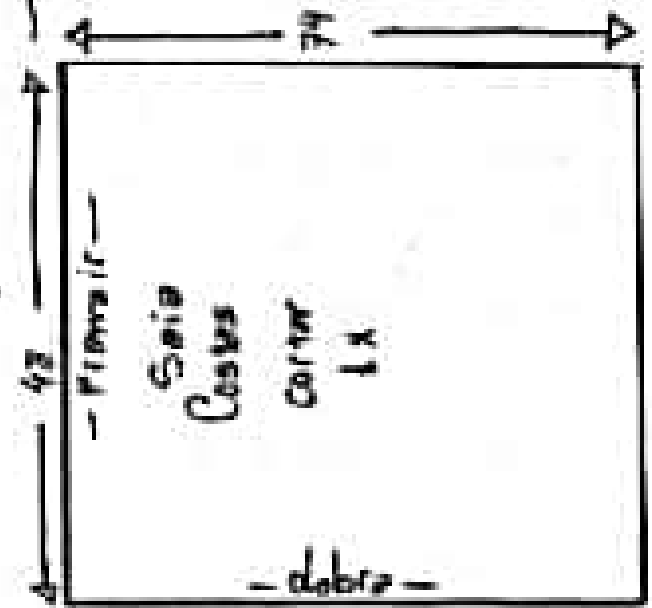
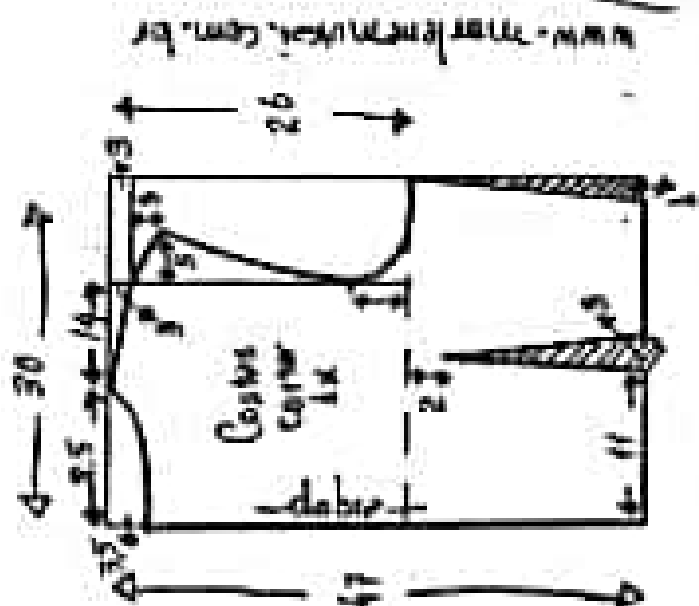

* Caso queira comprimento até o joelho, diminua 20cm

Vestido Chemisier midi tamanho 54

www.marlenevital.com.br

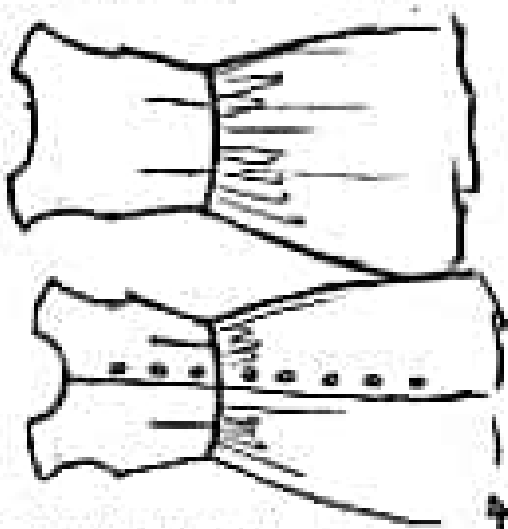

Tecido = 2,10m de tri-
colino, popeline, camp,
chambray, satin...
Botões = 16

* Acabamento no
decote e cova com
viés interno.
* Você pode fazer a
cintura do corpo ao
invés de dar pontos.

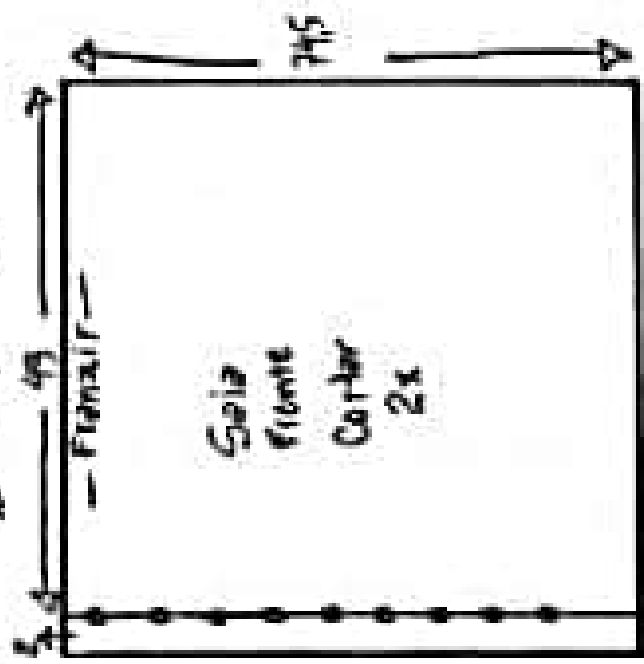
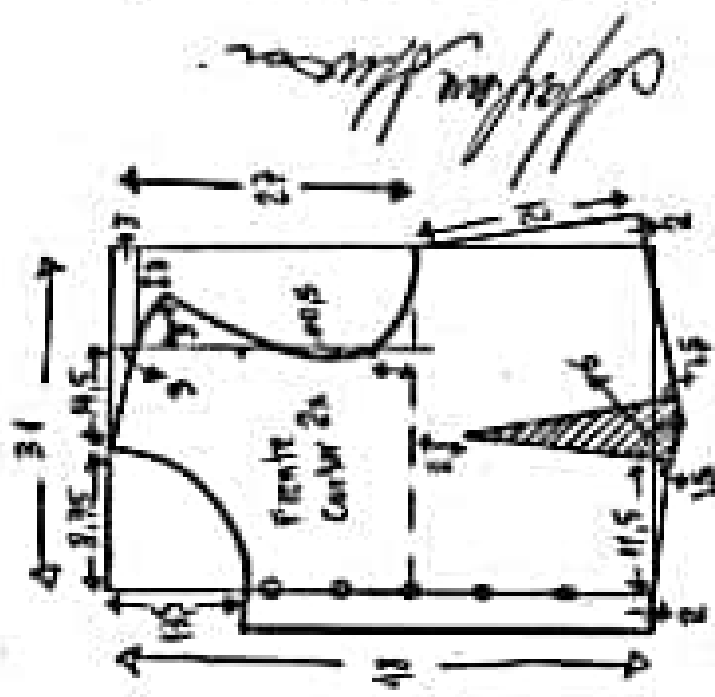
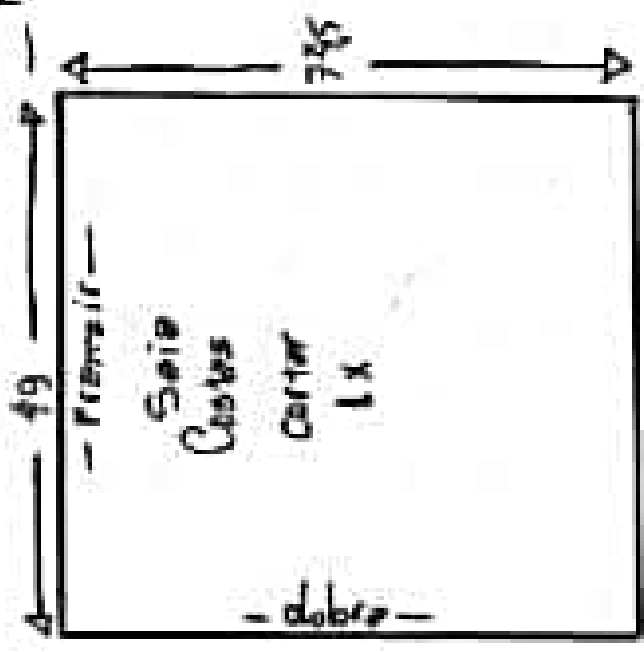
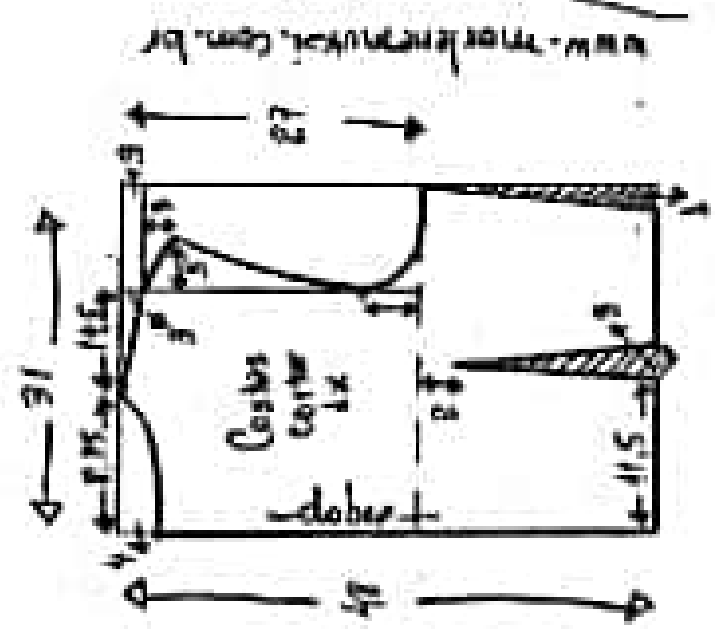

* Caso queira comprimento até o joelho diminua 20 cm

Vestido Chemisier
tamanho 56

www.marhankruski.com.br

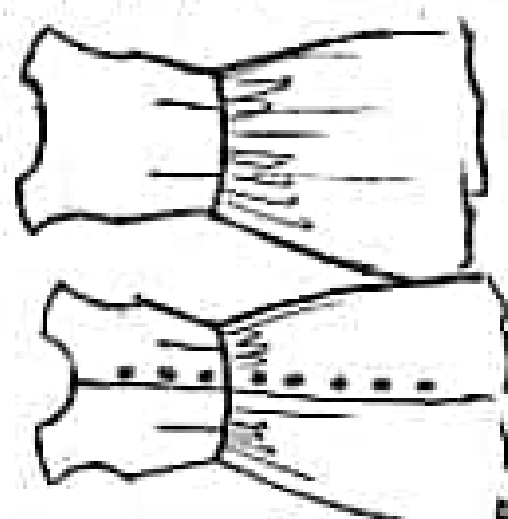

Tecido: 2,10m de tri-
colina, popeline, cetpé,
chambray, satim...
Botões = 15
* Acabamento no
decote e Cova com
viés interno.
* Você pode fazer o
cintura do corpo ao
invés de dar plancas.

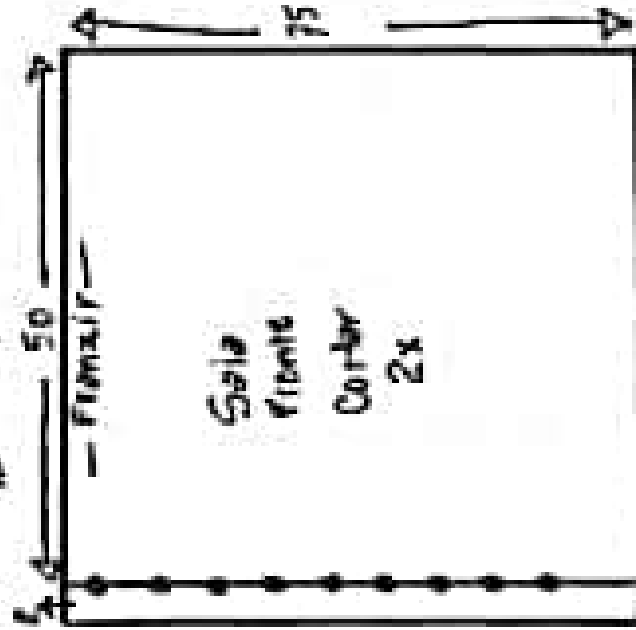
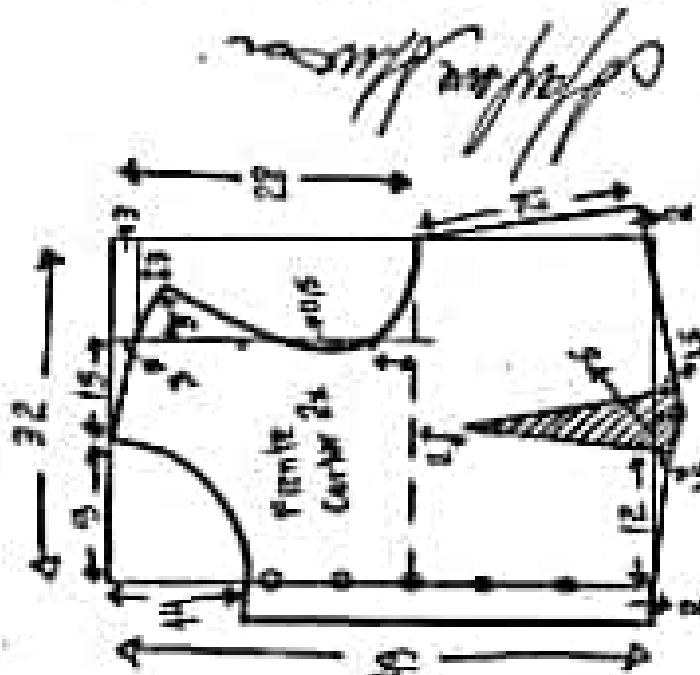
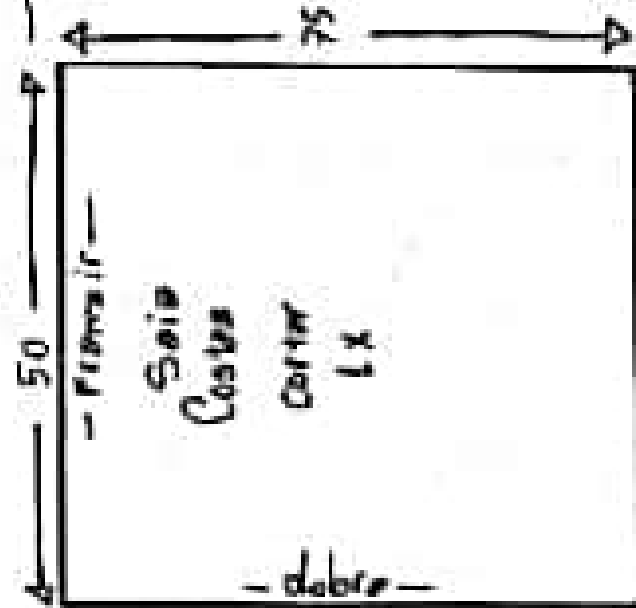
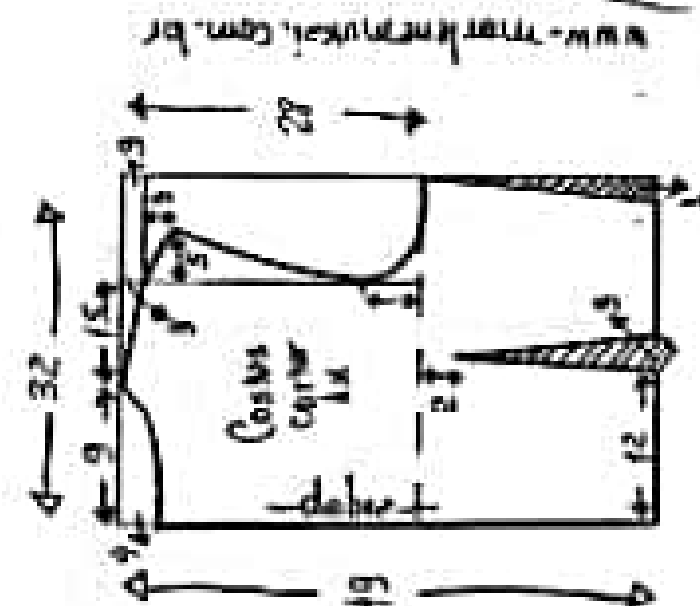

* Caso queira comprimento até o joelho, diminuir 20 cm

Vestido Envelope Tecido pleno tamanho 40

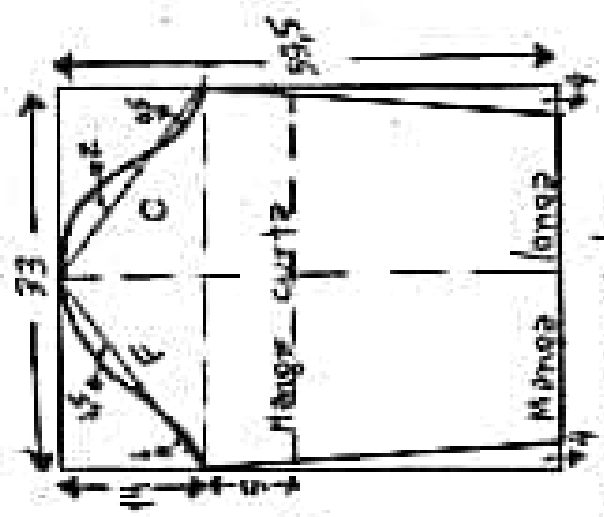
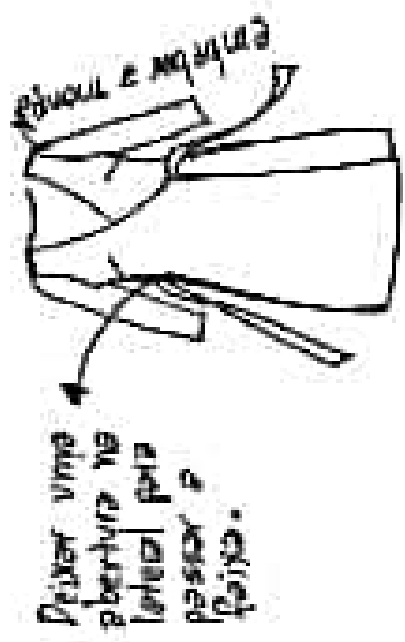

Molde sem margem de costura

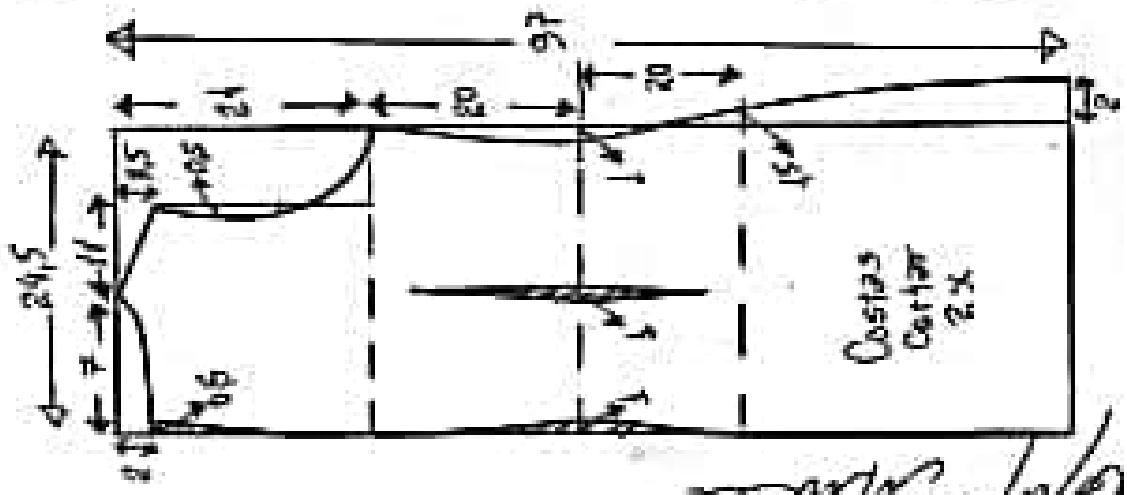

Deportes Plus

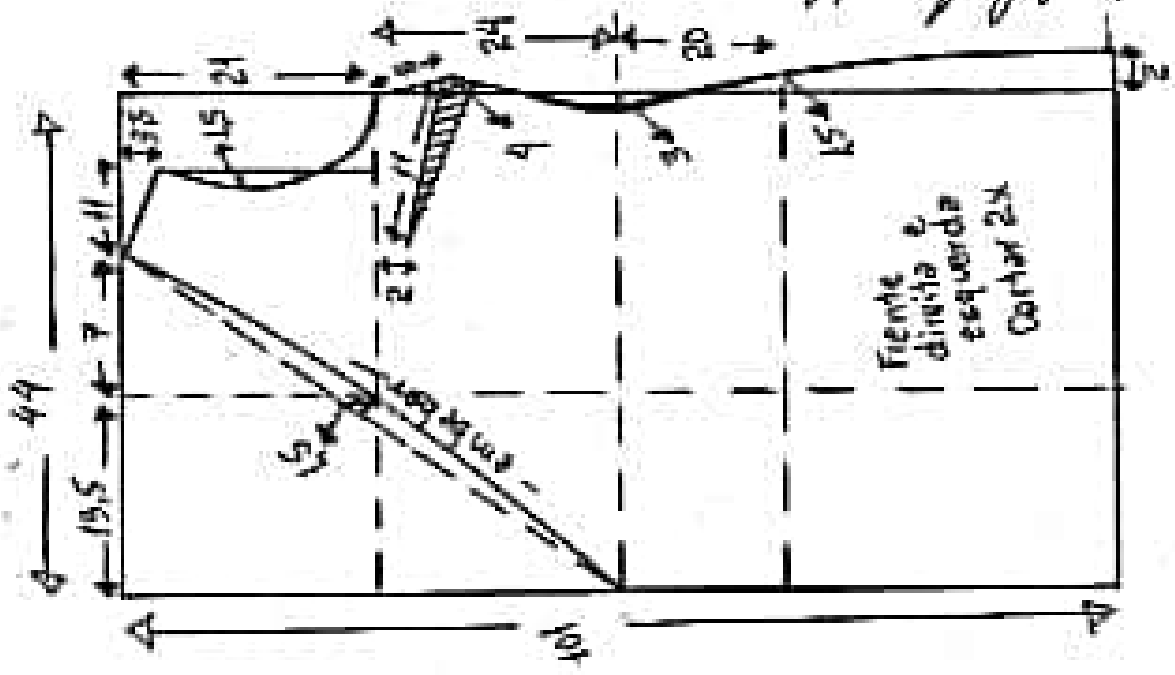

Tecido: 180cm de seda, crepe, viscose rayon, linho ...
 Fria: duas tiras dobradas de 2,5cm por 1,50m
 caso queira que de 2 voltas na cintura.

Vestido Envelope Tecido pleno tamanho 48

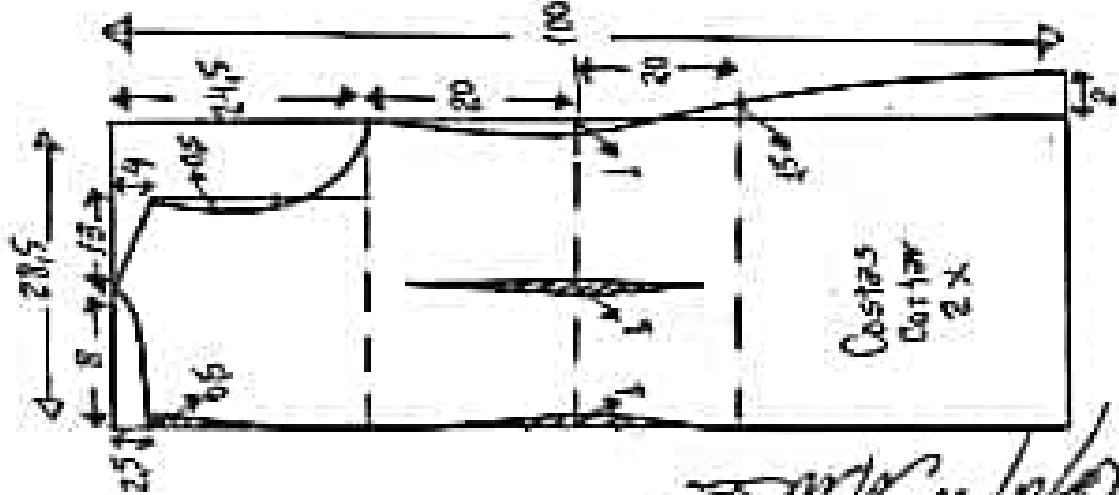
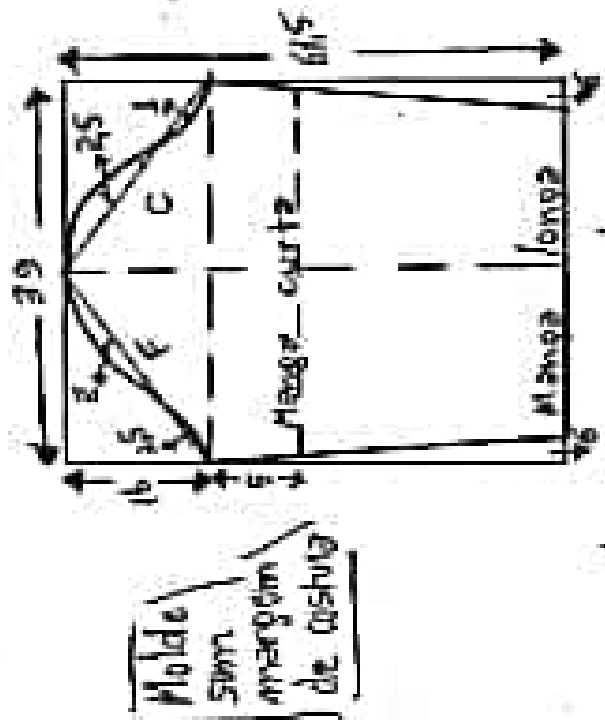
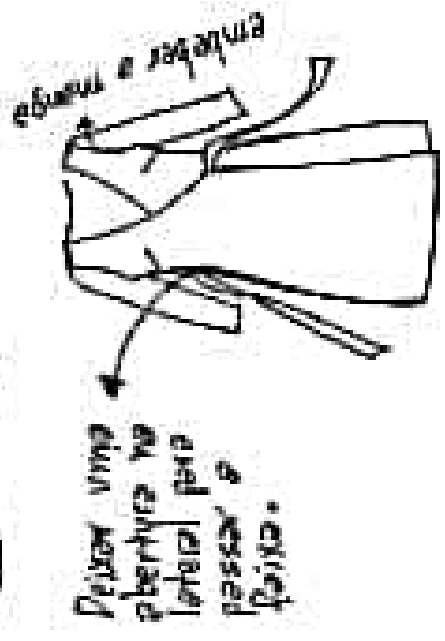

Alfama Kite

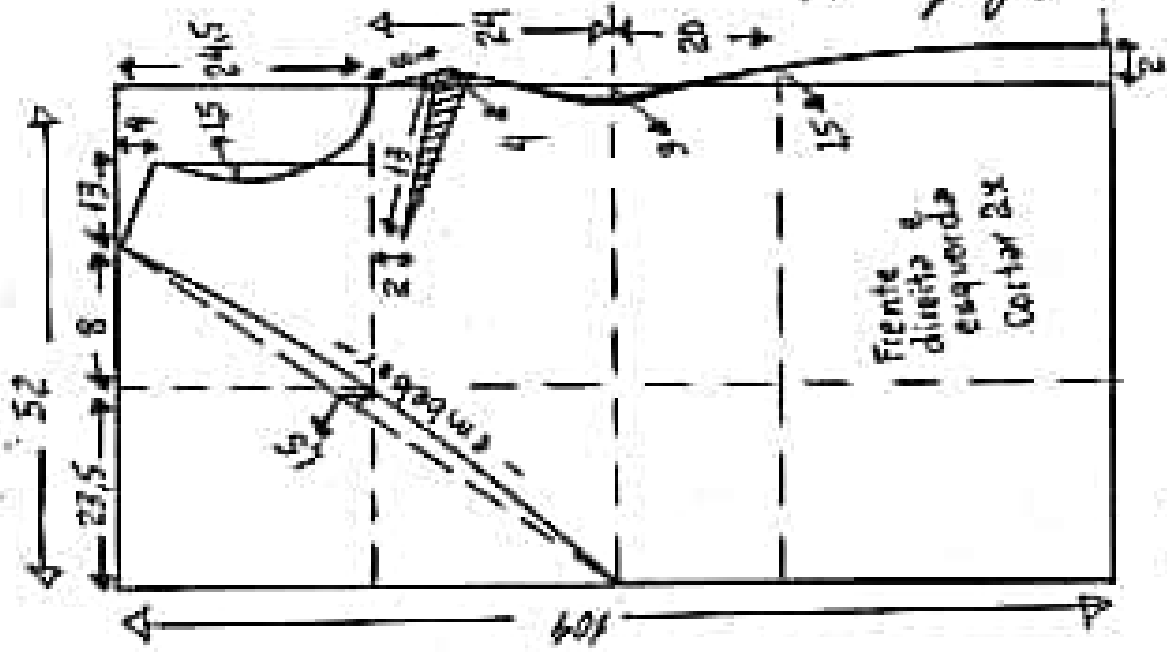

Tecido: 2,80m de seda, crepe, viscose rayon, linho...
 Faixa: duas tiras dobradas de 2,5cm por 1,50m
 Caso queira que de 2 voltas na cintura.

Vestido Envelope Tecido plano tamanho 50

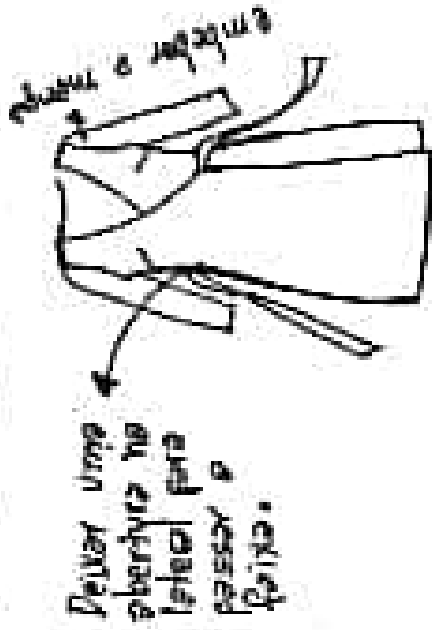

Deixar uma abertura no lateral para passar o fecho.

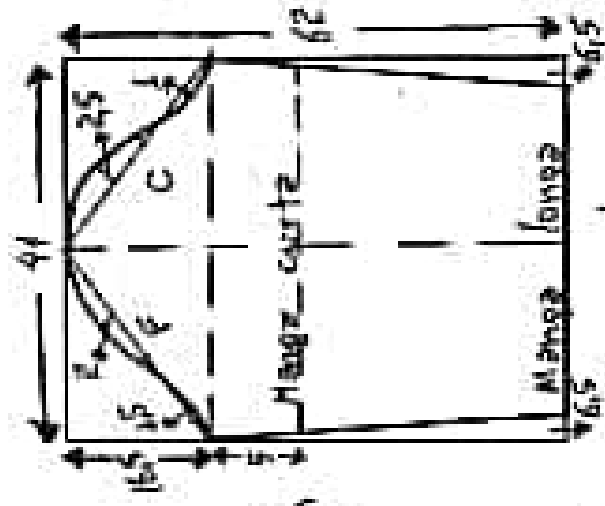

Molde sem mangom de costura

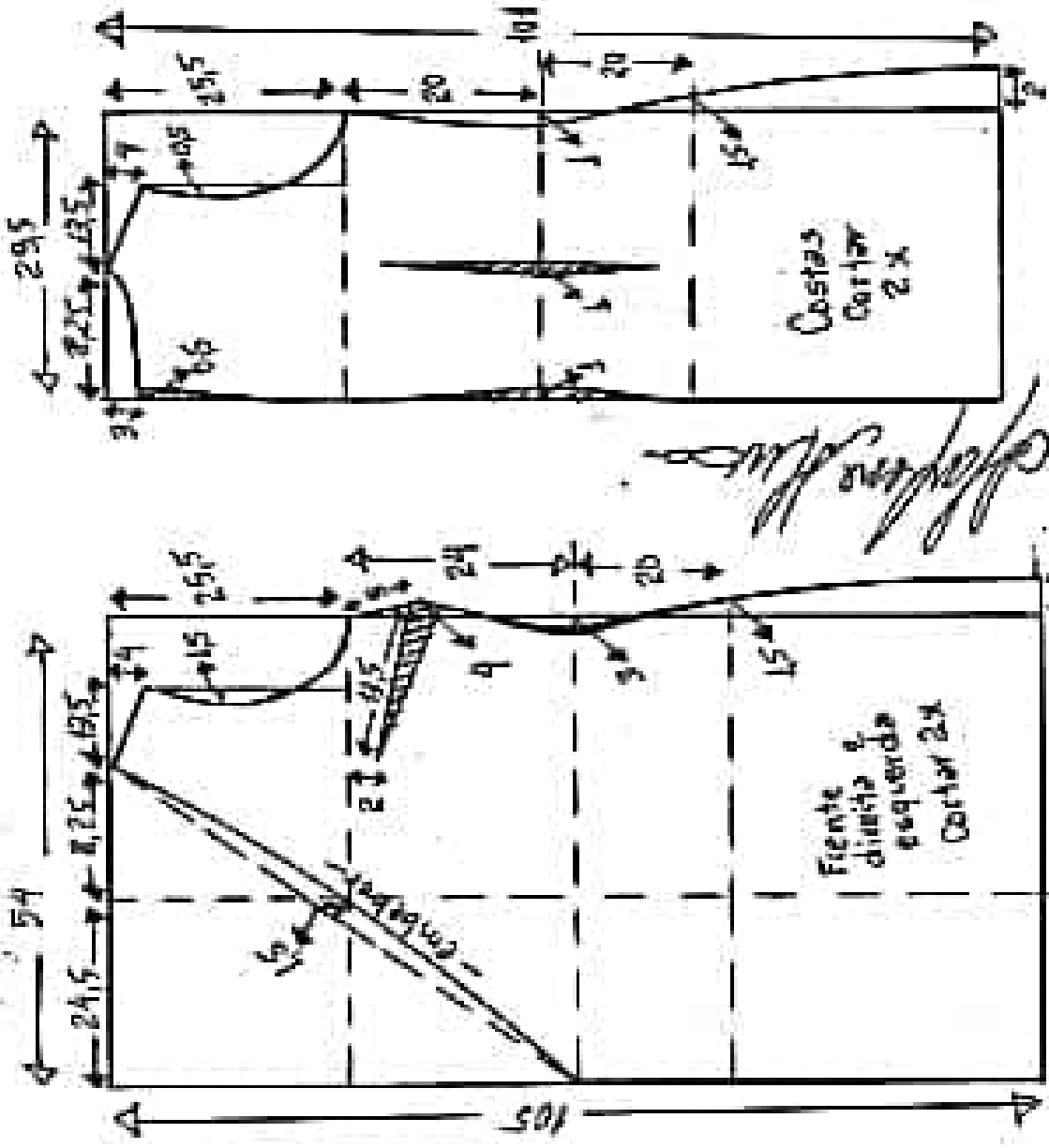

Debra K...

Tecido = 2,80m de seda crepe, viscosa rayon, lino...
 Faixa = duas tiras dobradas de 2,5cm por 1,50m
 caso queira que de 2 voltas na cintura.

Vestido Envelope Tecido pleno tamanho 54

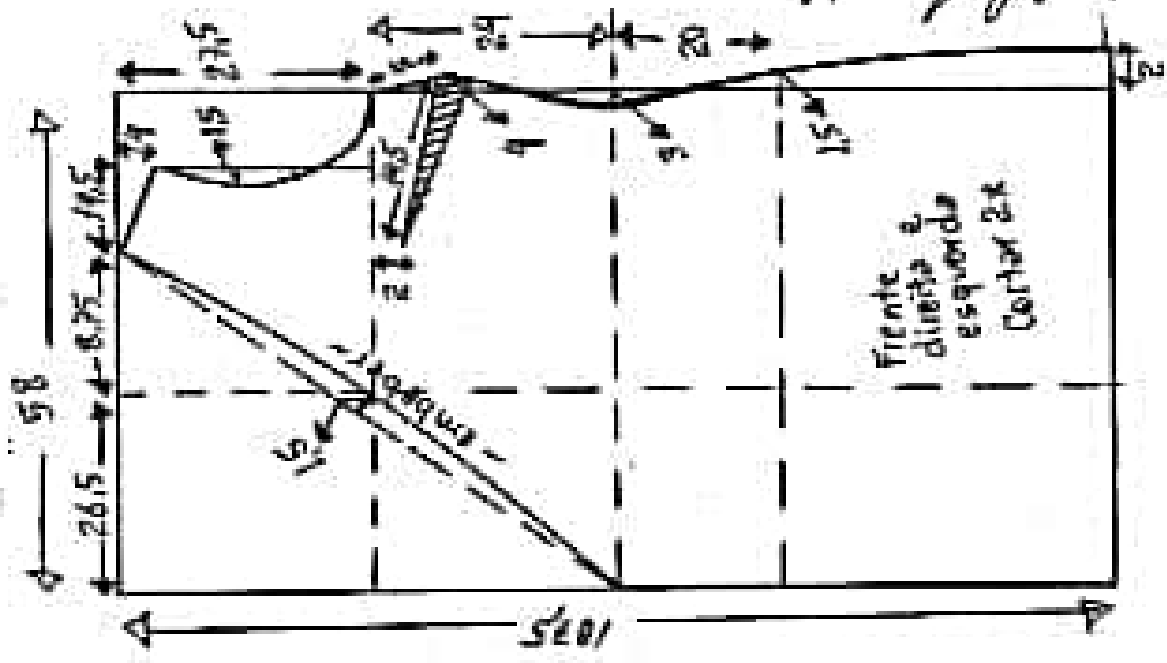
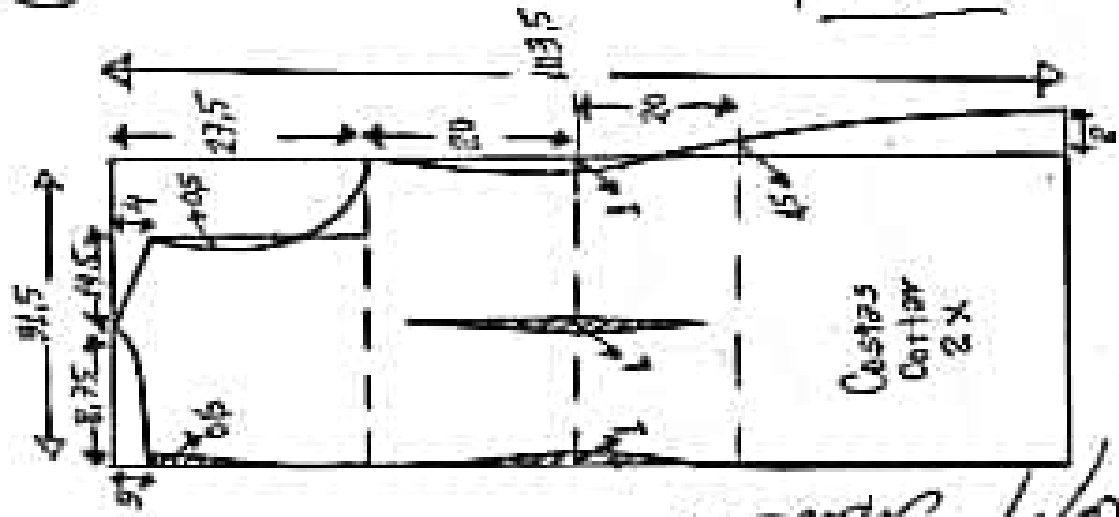
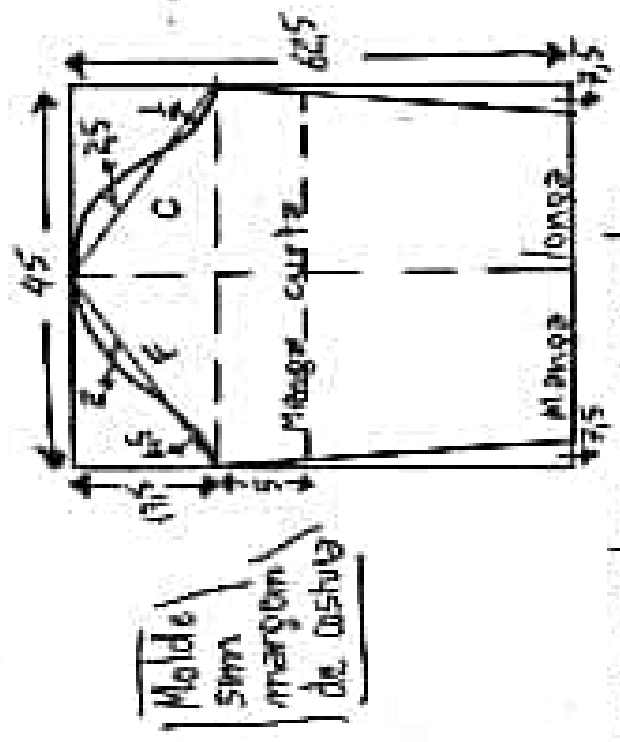
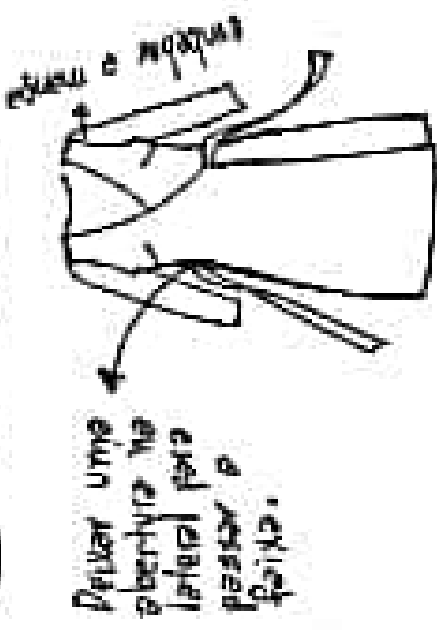

Alfabeto

Tecido: 2,90m de seda, crepe, viscose rayon, linho...
 Fita: 2 = duas tiras dobradas de 2,5cm por 1,50m
 caso queira que de 2 voltas na cintura.

Vestido Envelope Tecido plano tamanho 56

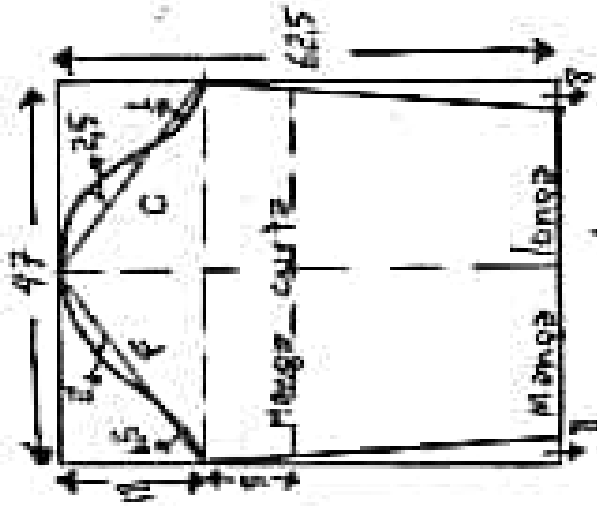
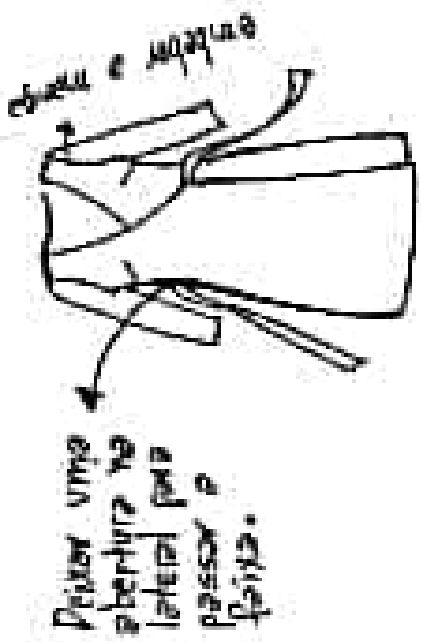

Molde 5mm margem de costura

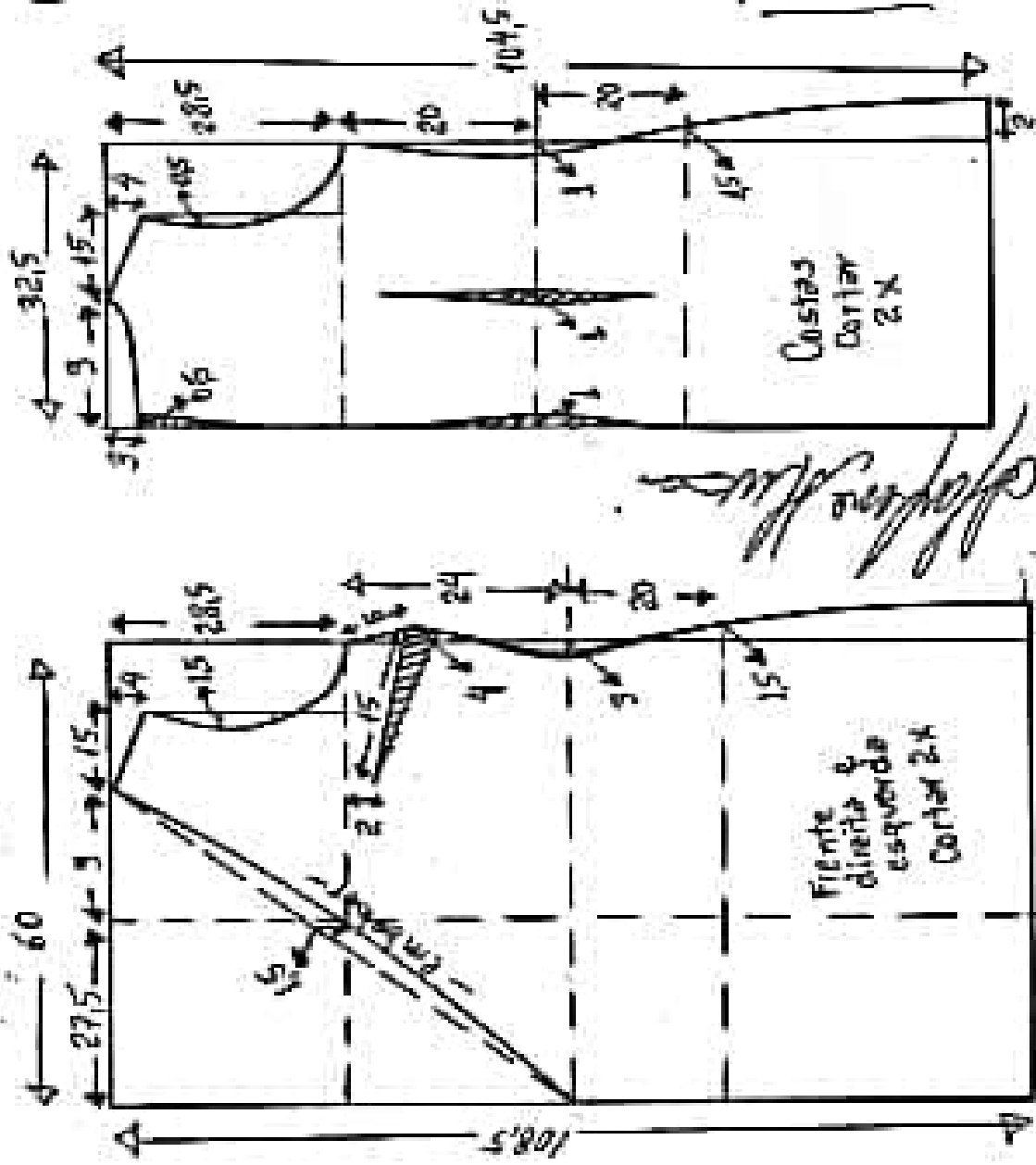

Debra Kist

Tecido = 2,90m de seda, crepe, viscose rayon, linho...
 Faixa = duas tiras dobradas de 2,5cm por 1,50m
 caso queira que de 2 voltas na cintura.

Vestido Evase
Transpassado com
Manga Sino
Tomando 36

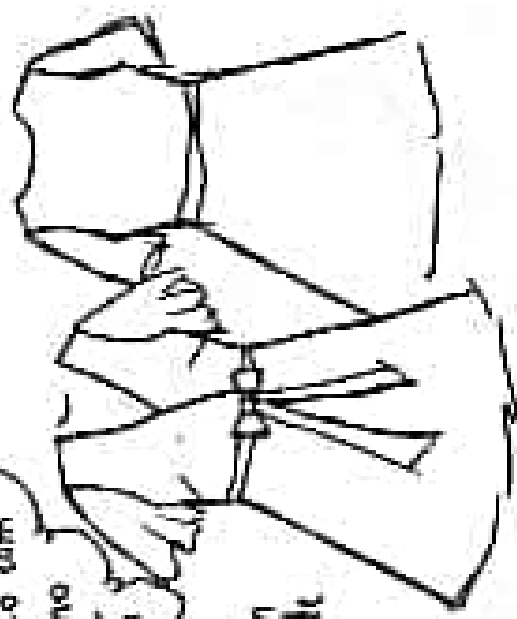

Molde sem
margem de
costura

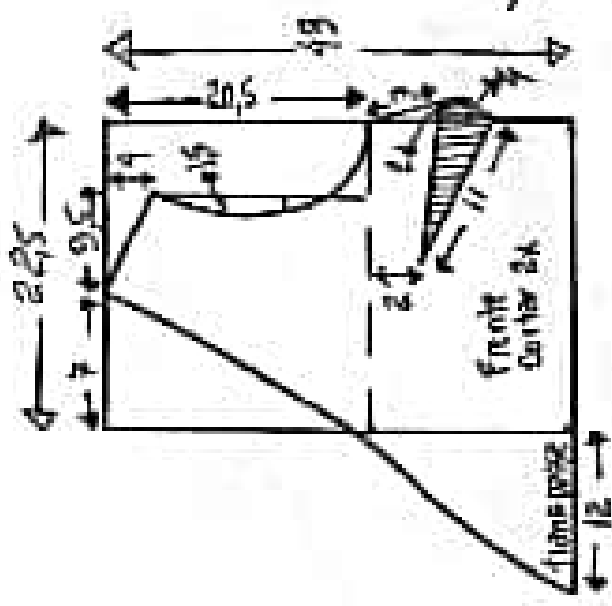
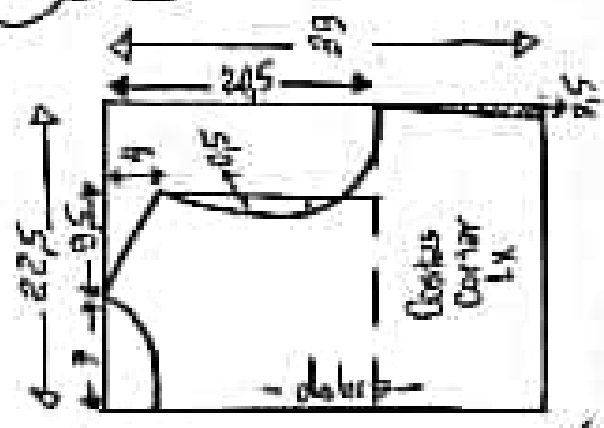

Faixa = 1,50m de alpeseda, cambuzia, bombril...
Cortar igual a parte externa menos 2cm na borda.
Faixa da cintura = em
tecido dobrado, cortar
4cm por 2m

Tecido = 1,50m de crepe,
toque de seda, viscose
rayon, seda...
Entretela para o ferro
ou favel do decote e
Cava: 20cm

Zíper invisível para a
lateral esquerda = 35cm

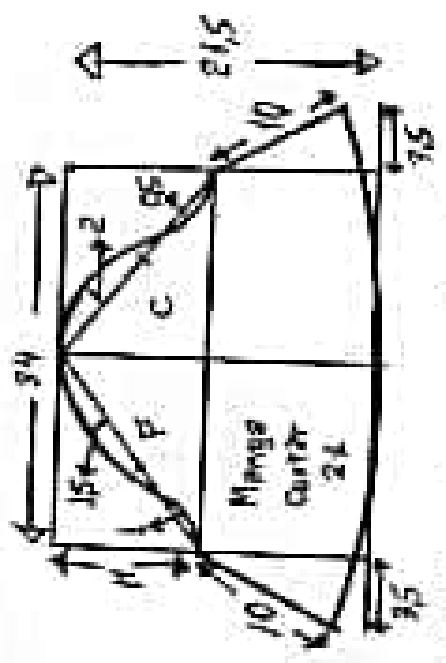

Clayton

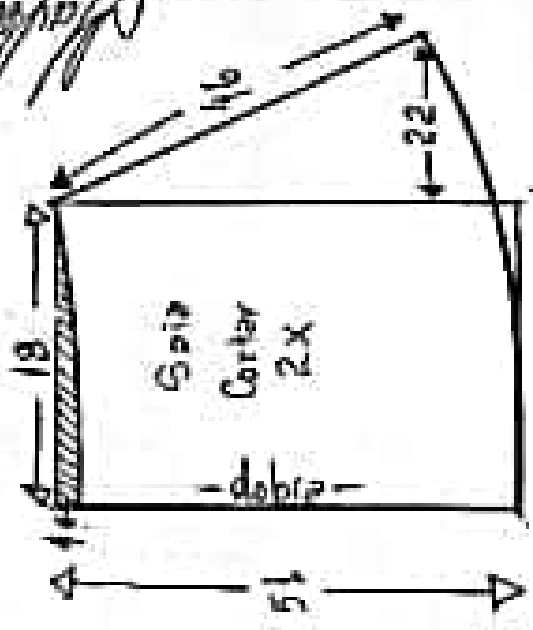

www.marleneinici.com.br
www.marleneinici.com.br

Vestido Evasté
Transpassado com
manga sino
Tamanho 38

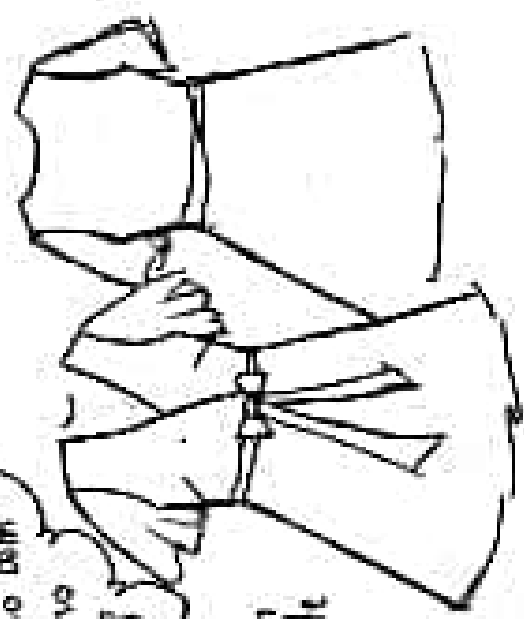

Malde sem
margem de
costura

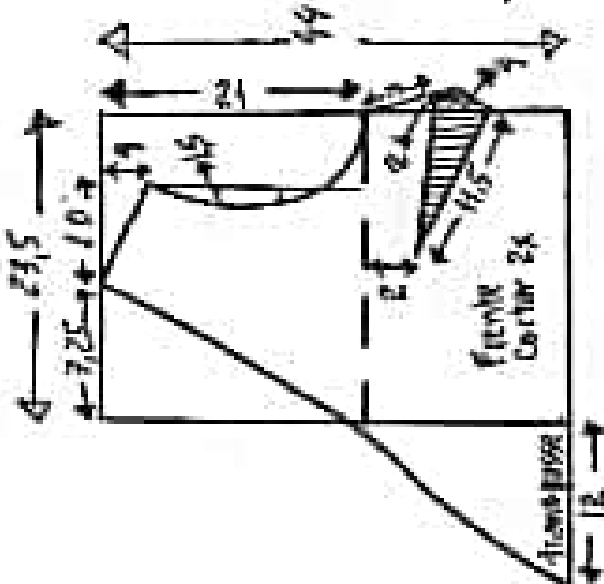
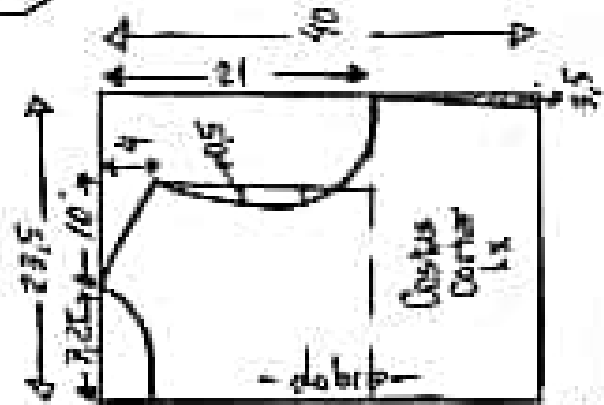

Forro - 1,50m de alçasado, cambiza, bambuzê...
Cortar igual a parte externa menos 2cm na barra.

Faixa da cintura - em
tecido dobrado, cortar
4cm por 2m

Tecido - 1,50m de crepe,
toque de seda, viscose
rayon, seda...

Entretela para o forro
ou revel do decote e
cava: 20cm

Zíper invisível para a
lateral esquerda: 35cm

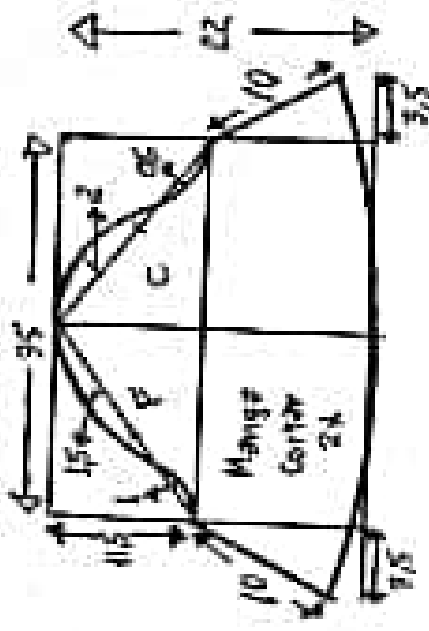
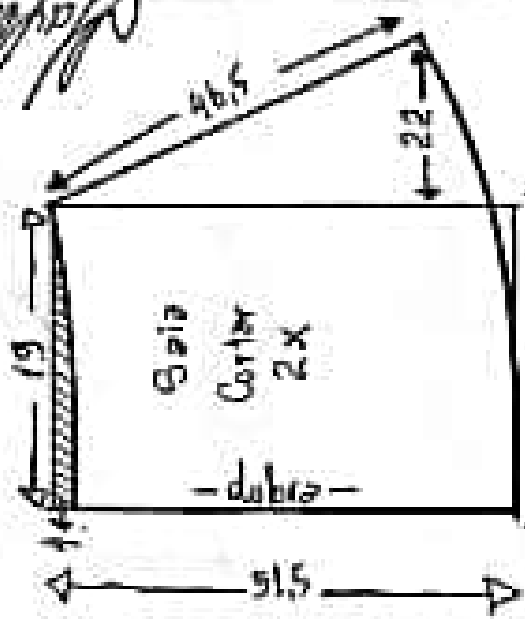

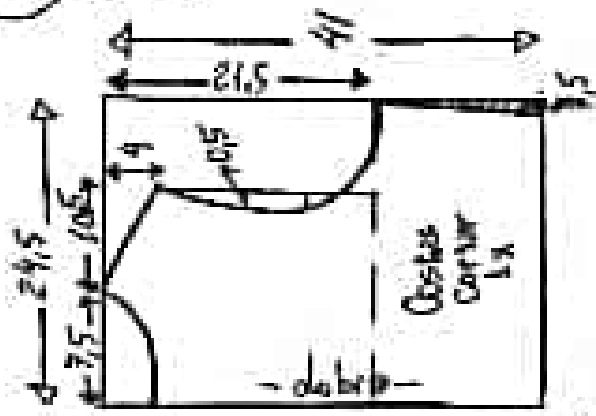
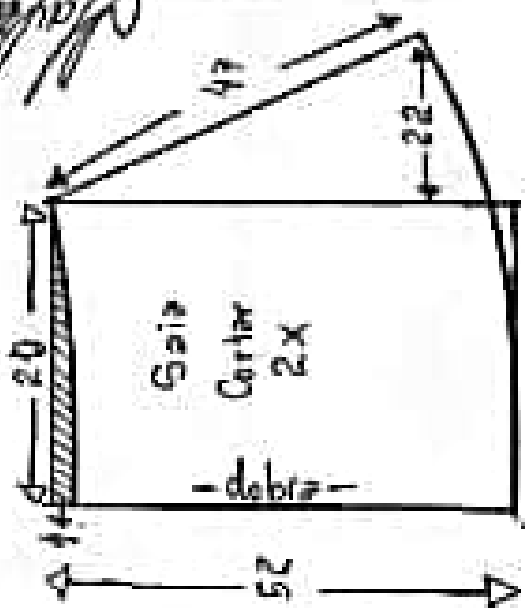
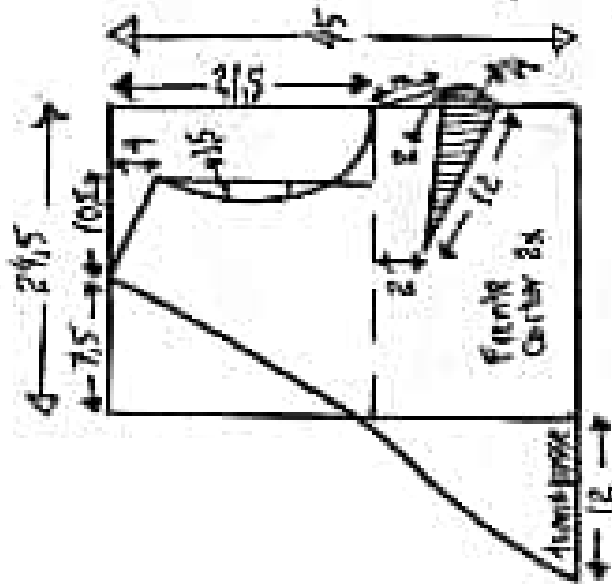

Forro = 1,50m de alusada, Cambório, bambur, ...
 Cortar igual a parte interna menos 2cm na barra.
 Faixa de cintura = em tecido dobrado, cortar 4cm por 2cm
 Tecido = 1,50m de crepe, toque de seda, viscosa nylon, seda...
 Entretela para o forro ou revul do decote e cava: 20cm
 Zíper invisível para a lateral esquerda: 35cm

Olá, gente!

Vestido Evase
 Transpassado com
 manga sino
 tamanho 40

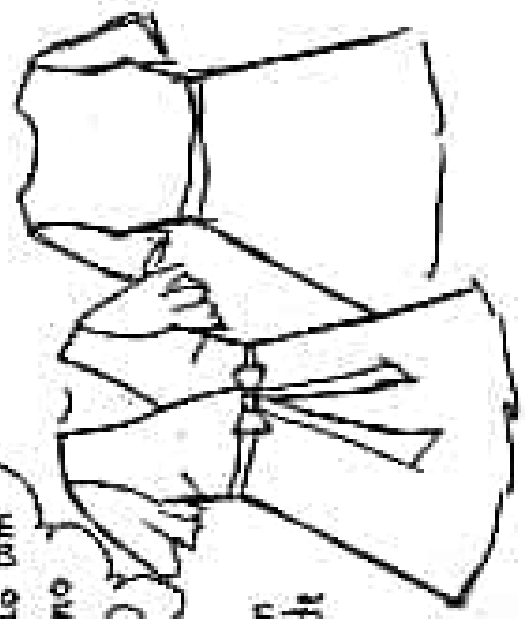

Molde sem margem de costura

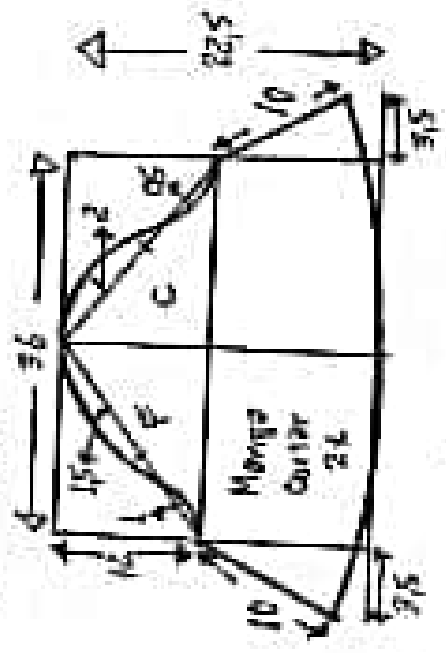

www.marlene.murais.com.br
www.marlene.murais.com.br

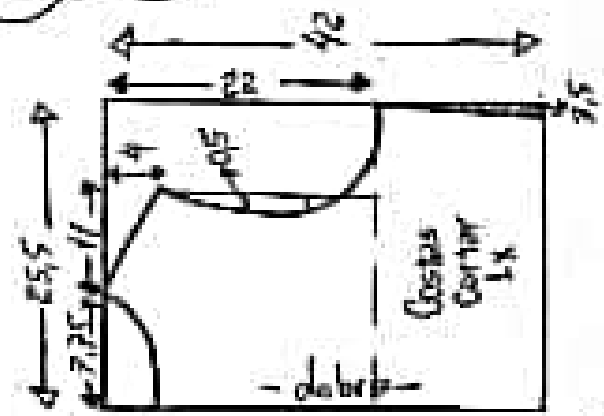
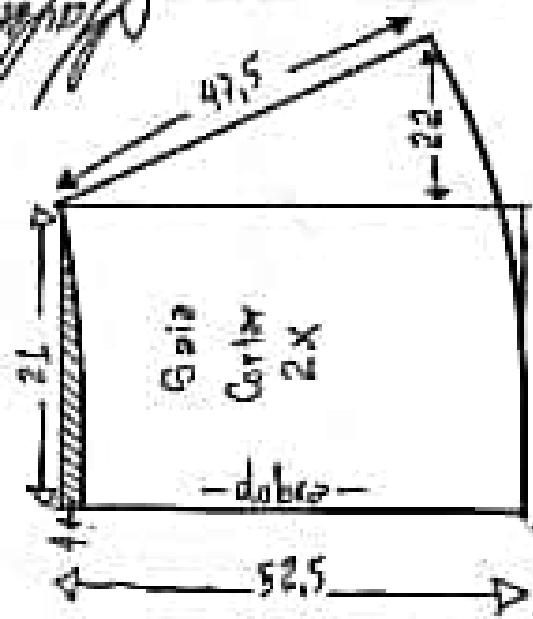
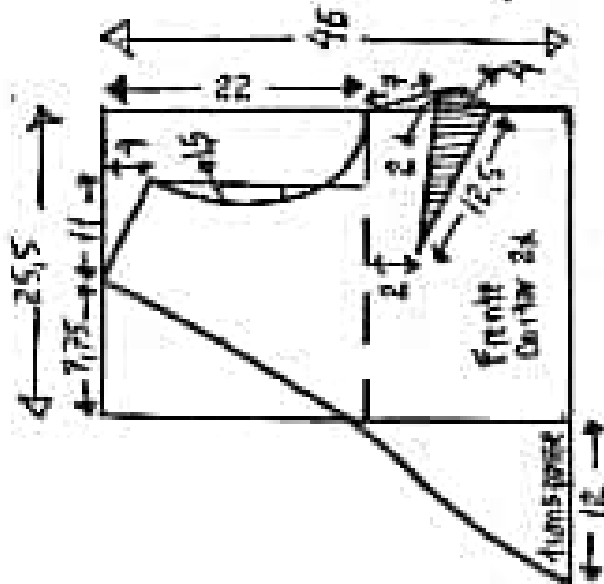

Vestido Evase
frens passado com
menpe sino
Tamanho 42

Modelo sem
margem de
costura

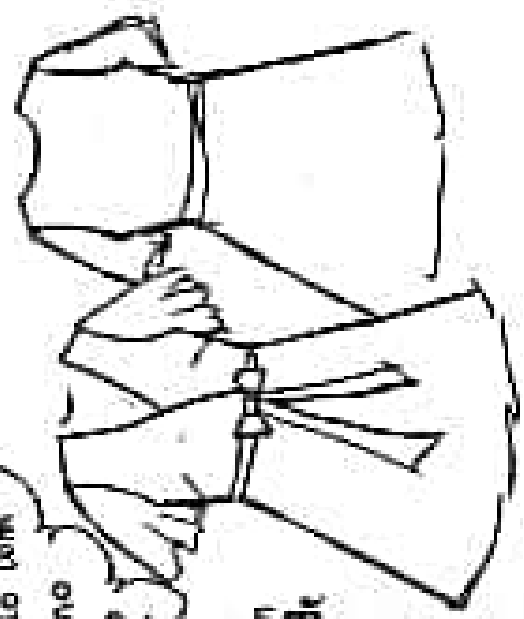

Fôrro = 1,60m de alpacosa, cambiza, bambuz...
Cortar igual a parte externa menos 2cm na barra.
Faixa de cintura = em
tecido dobrado, cortar
4cm por 2m

Tecido = 1,60m de crepe,
toque de seda, viscose
rayon, seda...

Entretela para o forro
ou favel do decote e
cava: 20cm

Zígar invisível para a
laterai esquerda: 35cm

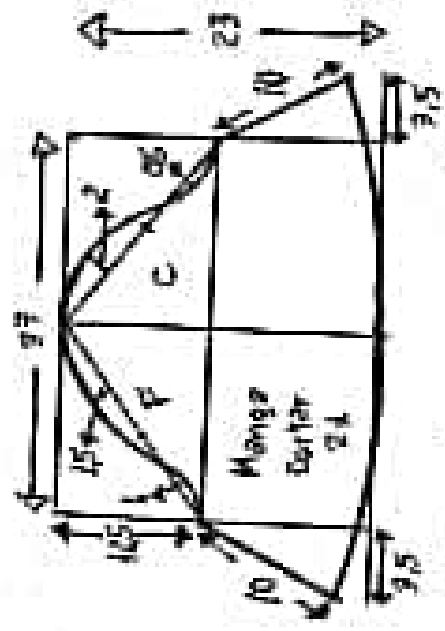

www.marlenebusai.com.br
www.marlenebusai.moldeinfantil.com.br

Vestido Evase
 Transpassado com
 mangão Sino
 Tamanho 44

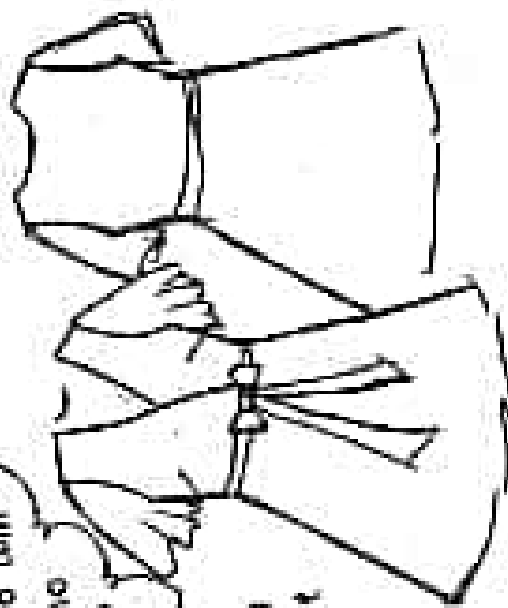

Molde sem
 margem de
 costura

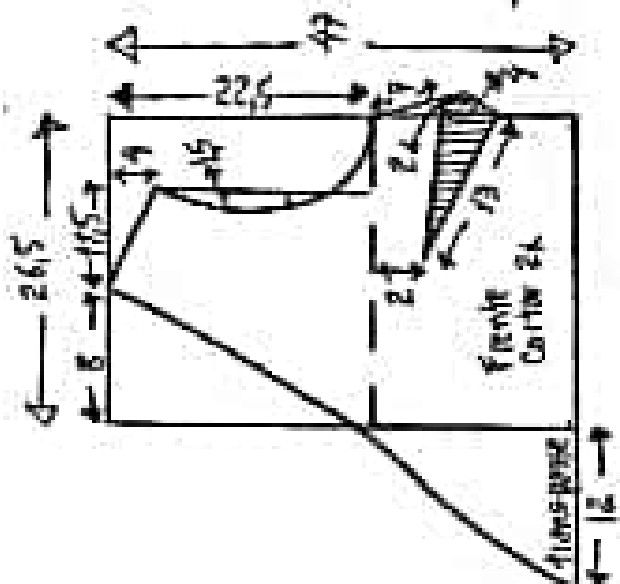
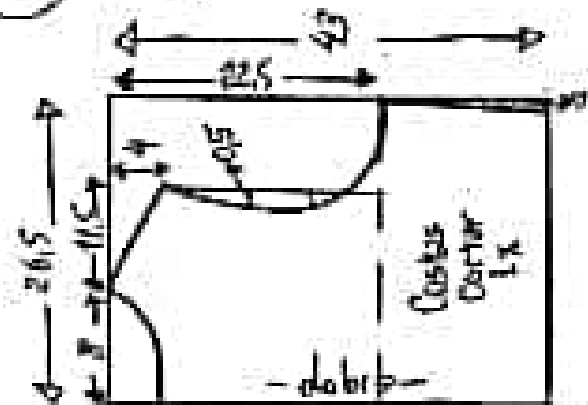

Forma = 1,60m de alçada, cambaio, bambor...
 Cortar igual a parte externa menos 2cm no bacia.
 Faixa da cintura = 2cm
 tecido dobrado, cortar
 4cm por 2cm

Tecido = 1,60m de crepe,
 toque de seda, viscose
 rayon, seda...
 Entretela para o ferro
 ou nivel do decote e
 Cava: 20cm
 Zíper invisível para a
 lateral esquerda: 35cm

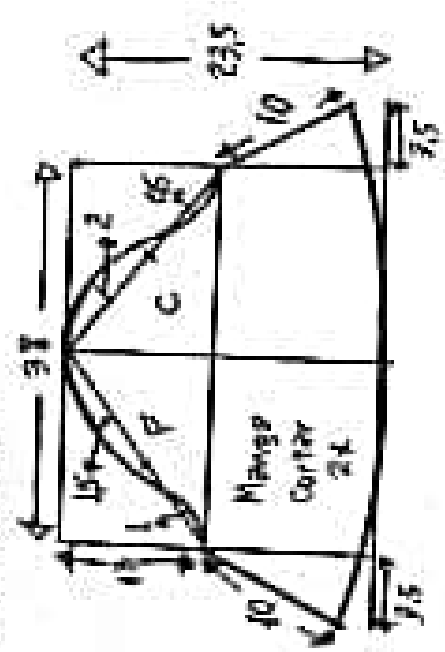

Deiane Freitas

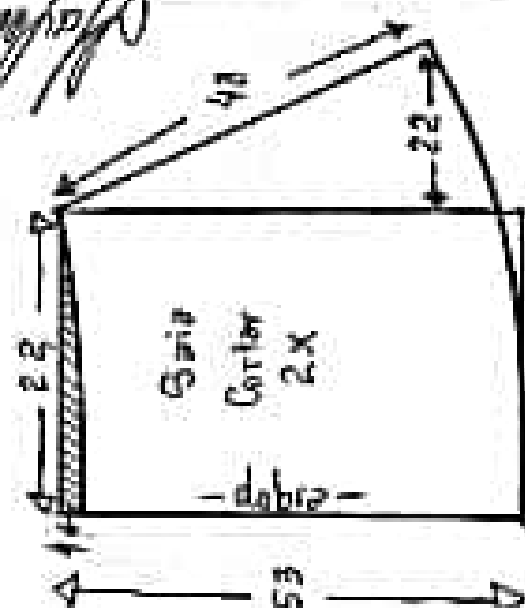

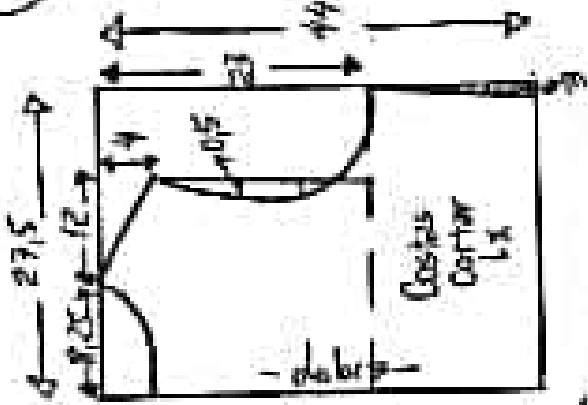
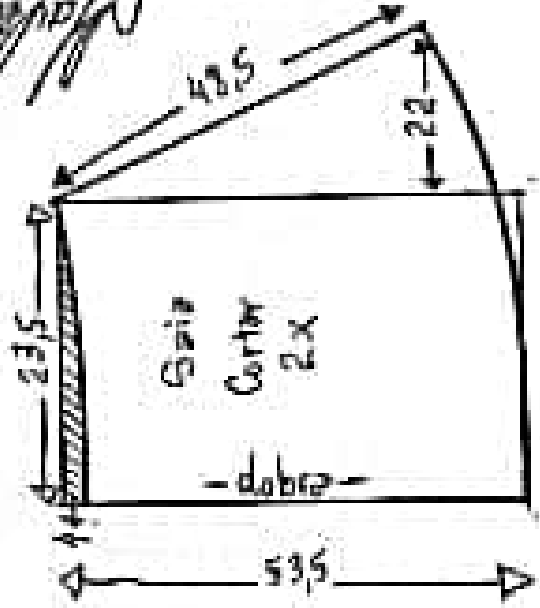
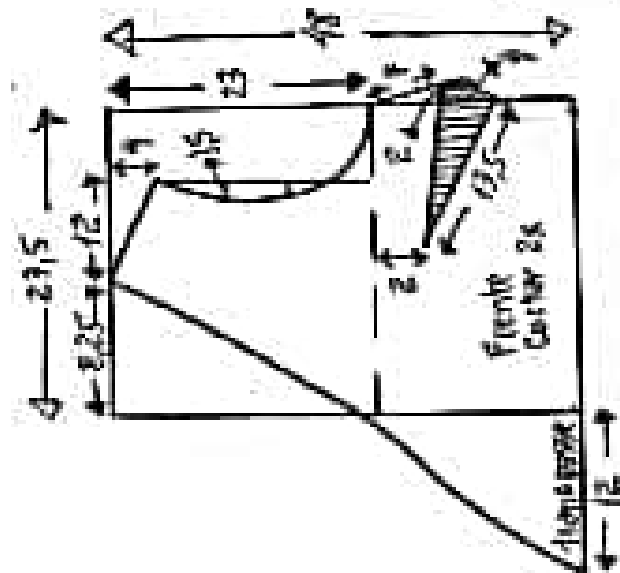

Forma = 1,70m de alçada, comprida, bombada, ...
 Cortar igual a parte externa menos 2.0cm na borda.
 Faixa de cintura = em tecido dobrado, cortar 4.0cm por 2.0m

tecido = 1,70m de comprimento de seda, viscose rayon, seda...
 Entretela para o fecho ou fevel do decote e cava: 20.0cm
 Zíper invisível para a lateral esquerda: 35.0cm

Vestido Evase
 Transpassado com manga sino Tomzinho 4/6

Malde sem margem de costura

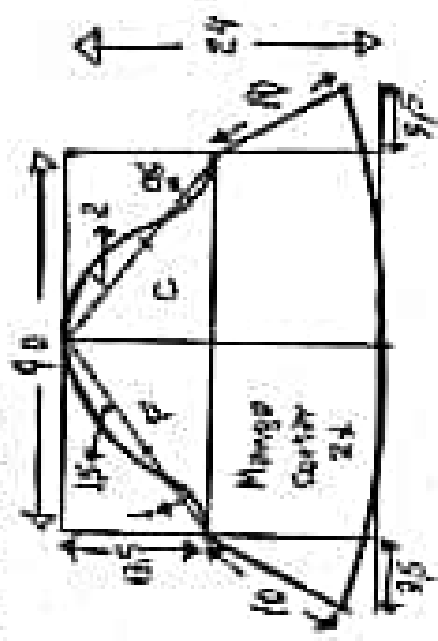
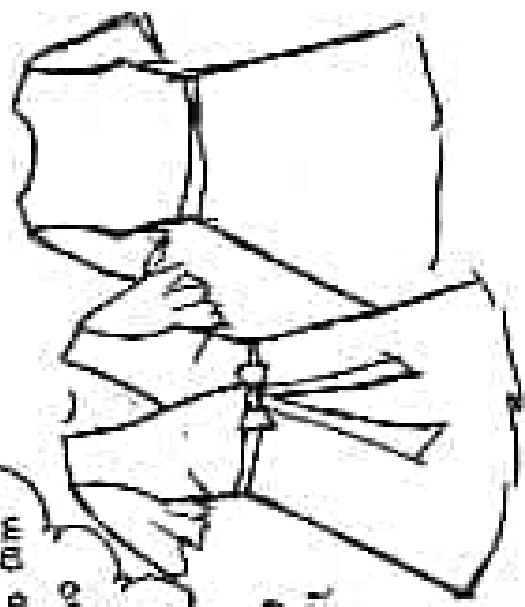

www.marlene.musei.com.br
 www.marlene.musei.moldeinfantil.com.br

Vestido Evase
 Frens passado dim
 manga sino
 tamanho 48

Molde sem
 margem de
 costura

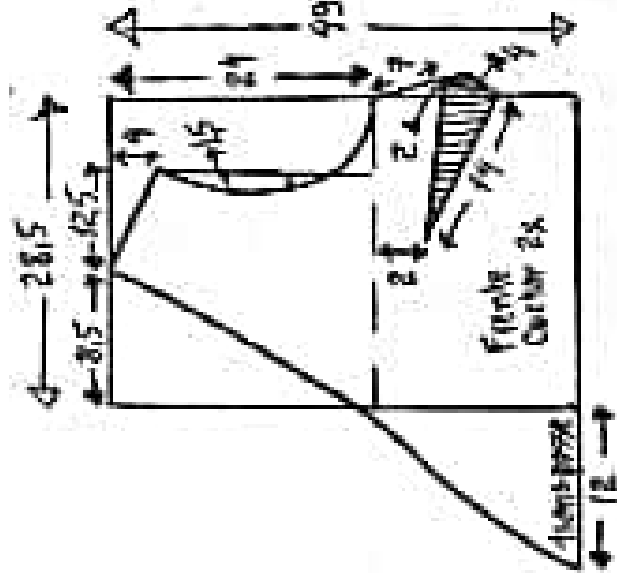
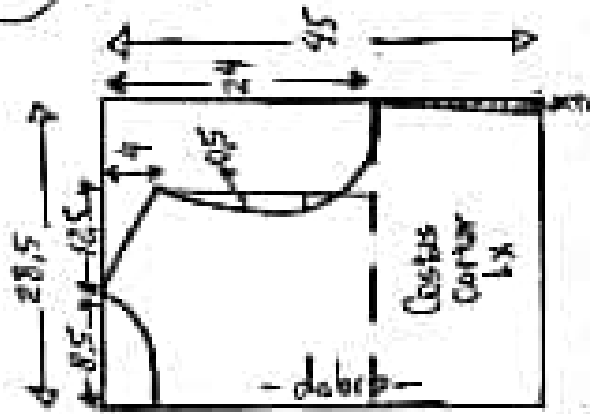

Frente = 1,70m de alusado, Cambiaz, bambuz...
 Cortar igual a parte esquerda menos 2cm na barra.
 Frens da cintura em
 tecido dobrado, cortar
 4cm por 2cm

Tecido = 1,70m de crepe,
 toque de seda, viscose
 rayon, seda...

Entreteela para o forro
 do revel do decote e
 cave: 20cm

Zíper invisível para a
 lateral esquerda = 35cm

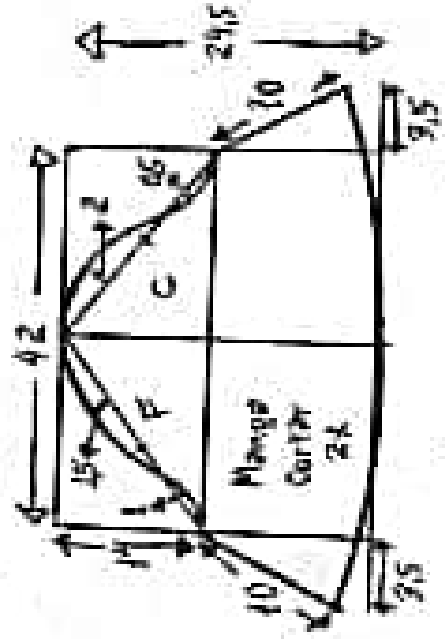
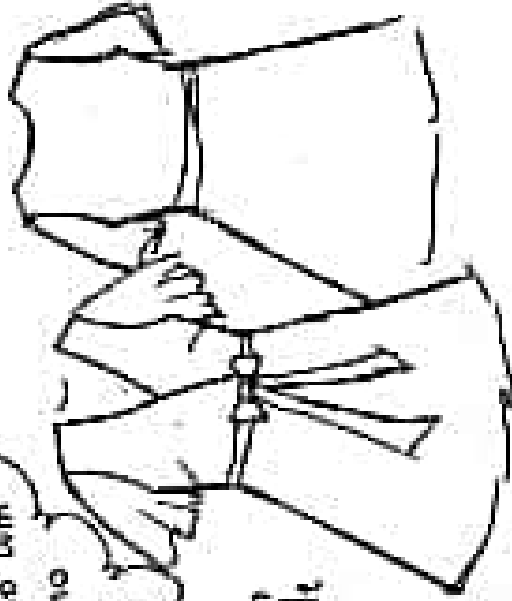

www.marlenebusai.com.br
 www.marlenebusai.com.br

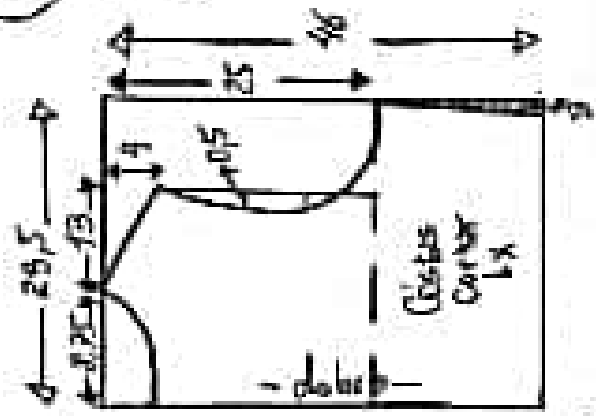
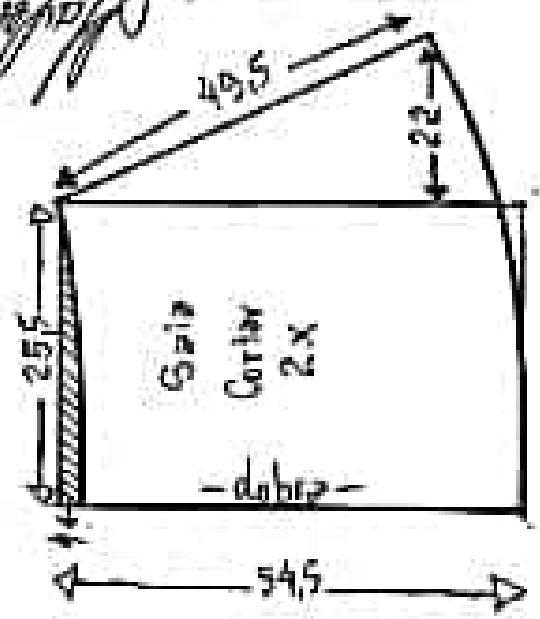
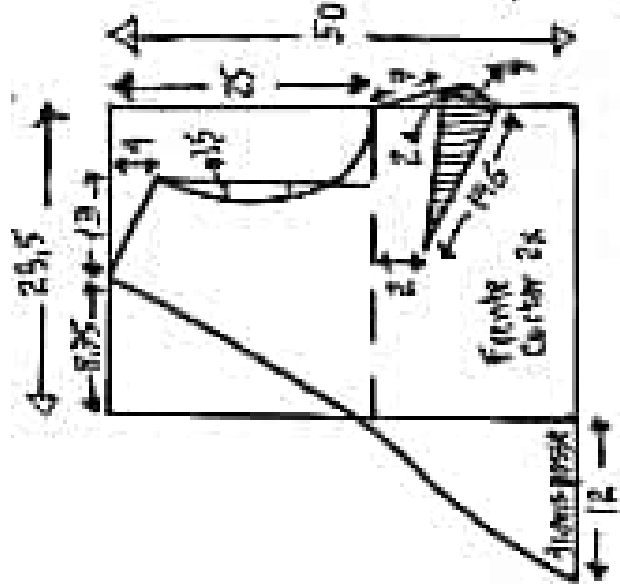

Vestido Evase
Transpassado com
Manga Sino
Frente 50

Molde sem
margem de
costura

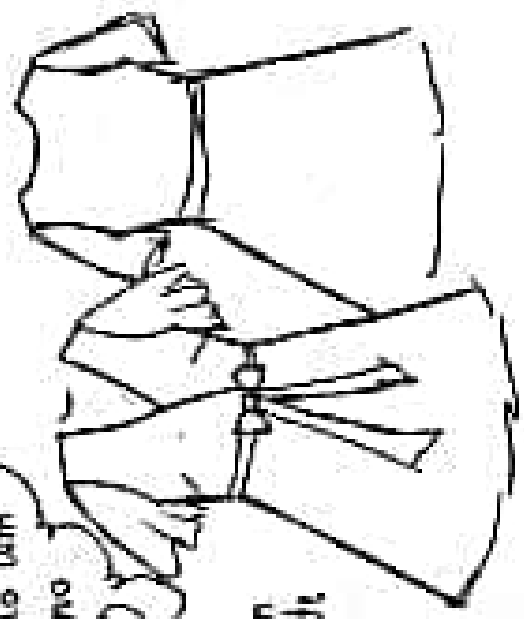

Fôrro = 1,80m de alçasado, cambiza, bambuz, ...
Cortar igual a parte externa menos 2cm no borbão.
Faixa de cintura = em
tecido dobrado, cortar
4cm por 2m

Tecido = 1,80m de crepe,
toque de seda, viscose
rayon, seda...

Entretela para o forro
ou revul do decote e
cava: 20cm

Zíper invisível para a
lateral esquerda: 35cm

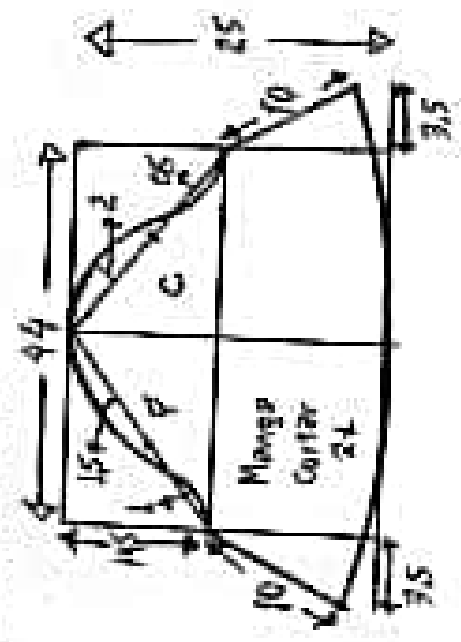

www.marlene.mukai.com.br
www.marlene.mukai.moldeinformal.com.br

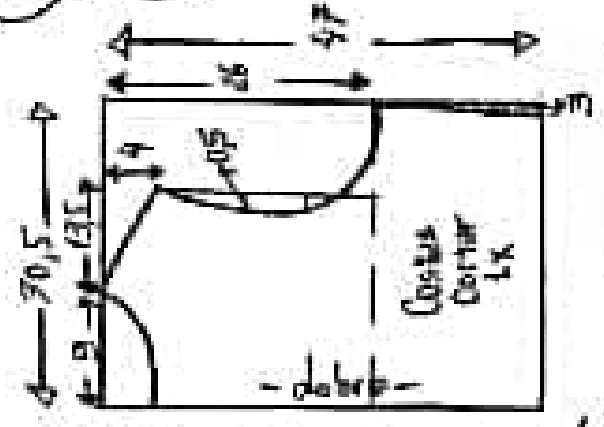
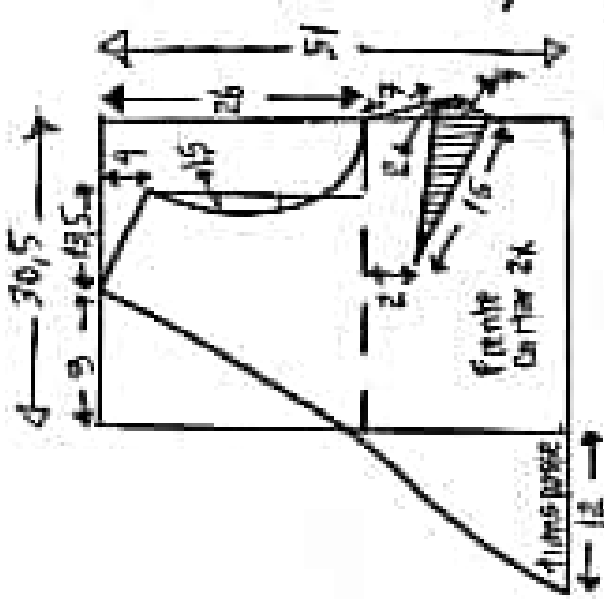

Vestido Evase
frans passado com
manga sino
forninho 52

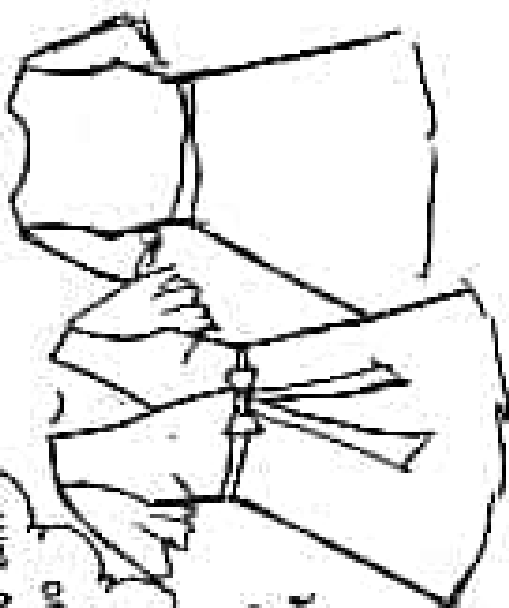

Molde sem
margem de
costura

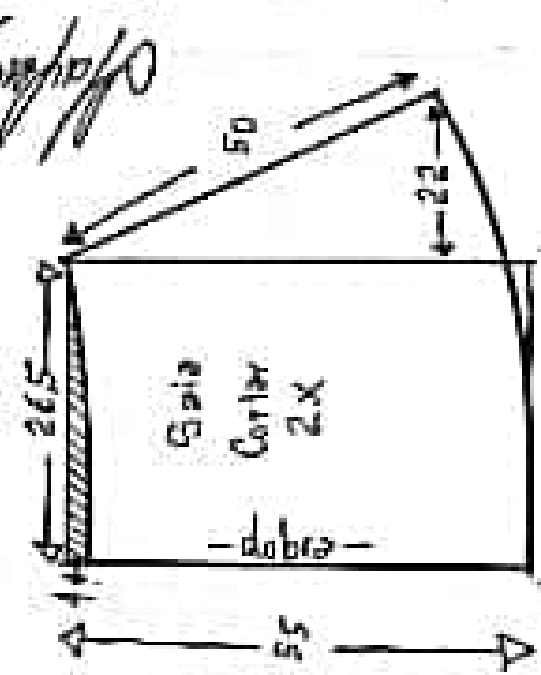

Forma = 1,80m de alçada, cambria, bambur, ...
Cortar igual a parte externa menos 2cm na barra.
Faixa de cintura = em
tecido dobrado, cortar
4cm por 2cm
Tecido = 1,80m de crepe,
toque de seda, viscose
rayon, seda...
Entretelex para o forro
Du revel do decote e
cava: 20cm
Zíper invisível para o
lateral esquerda: 35cm

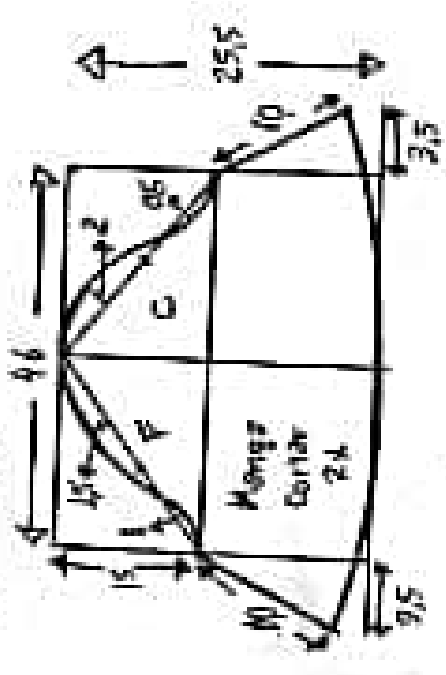

www.marlene-musai.com.br
www.marlene-musai-molde-infantil.com.br

Vestido Evase
 Transpassado com
 manga sino
 Tominho 54

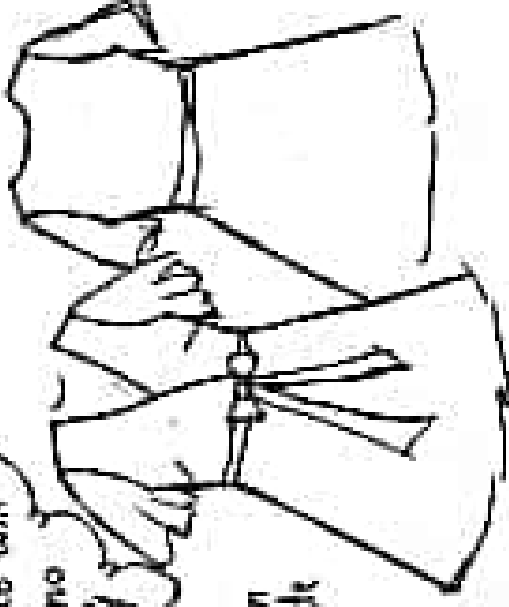

Modelo sem
 margem de
 costura

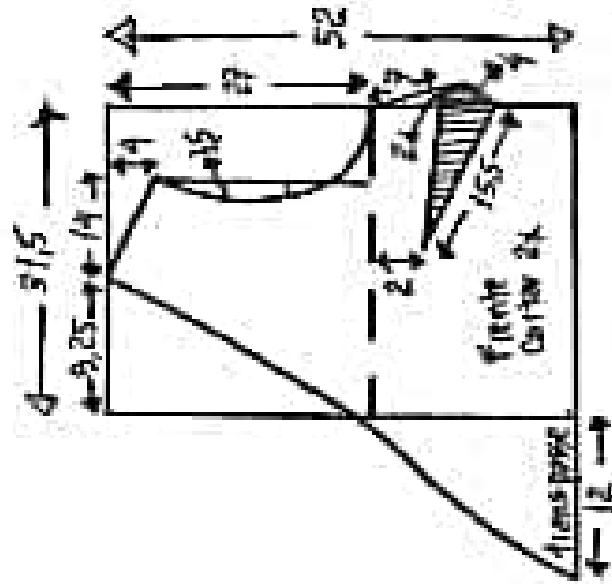
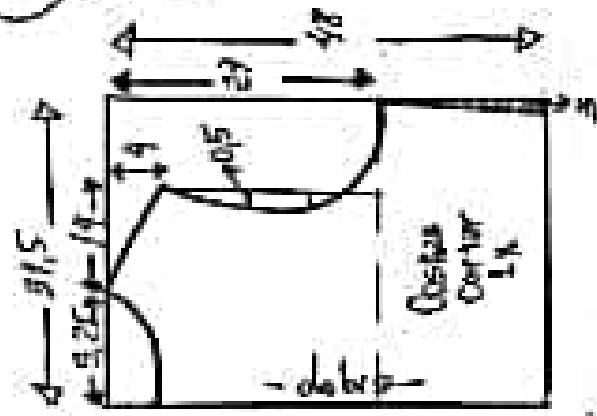

Forro = 2m de alaseda, Cambiza, bambuz...
 Cortar igual a parte externa menos 2cm no barra.

Faixa da cintura = em
 tecido dobrado, cortar
 4cm por 2m

Tecido = 2m de crepe,
 toque de seda, viscose
 rayon, seda...

Entretela para o ferro
 ou revel do decote e
 cava: 20cm

Costa invisível para a
 lateral esquerda: 35cm

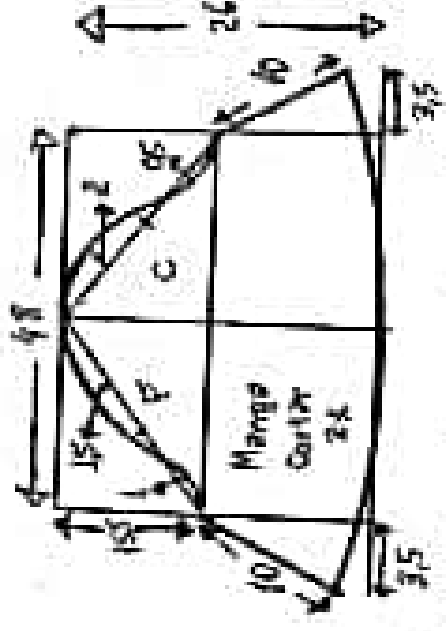

www.marlene.muzai.com.br
 www.marlene.muzai.madeinfantil.com.br

Caroline Meyer

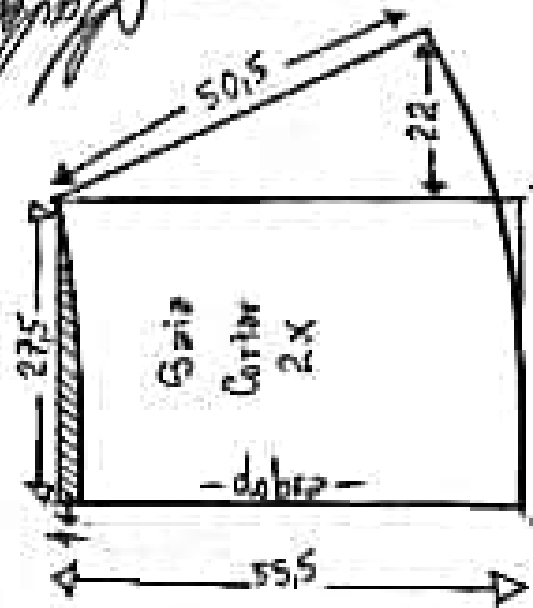

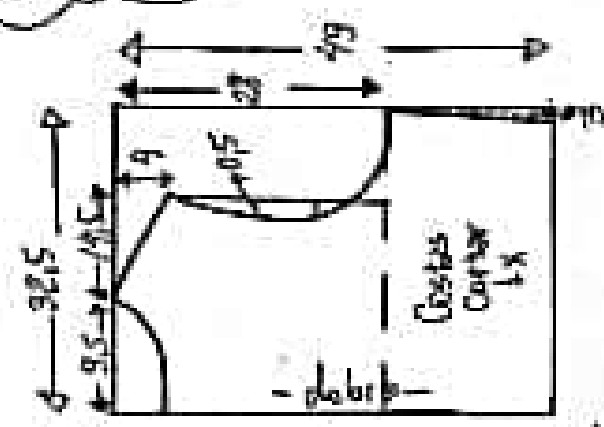
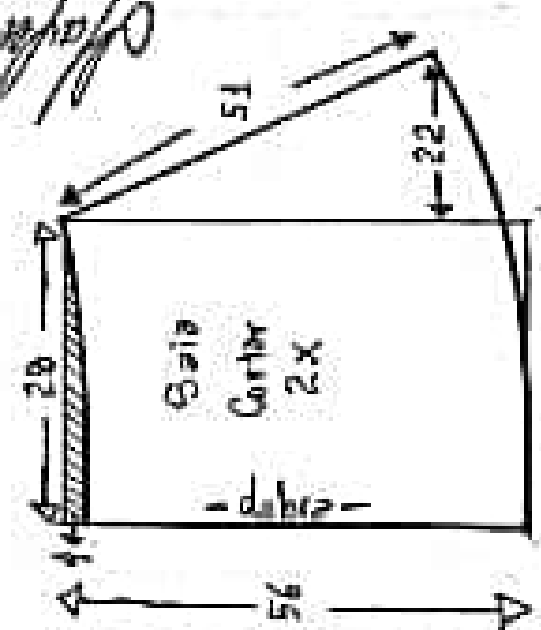
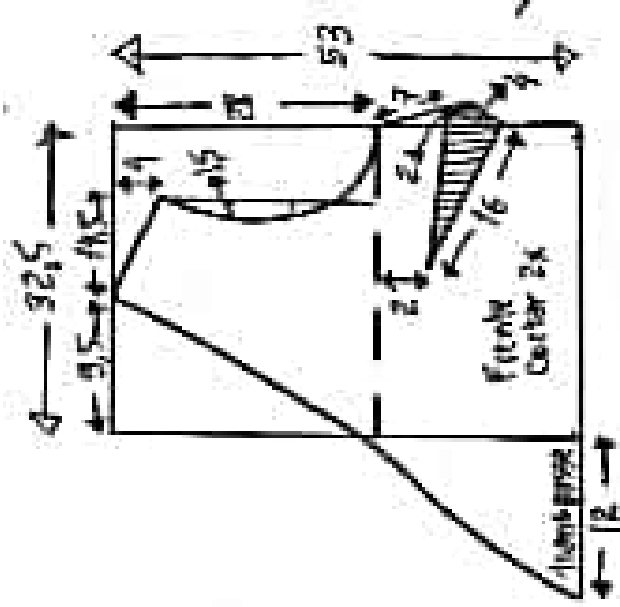

Vestido Evase
 Trans passado com
 manga sino
 Tamanho 56

Molde sem
 margem de
 costura

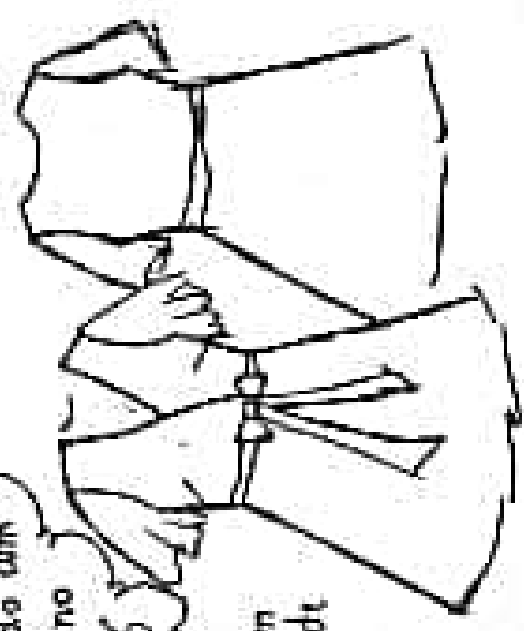

Faixa = 2cm de alçasado, cambisã, bumbuz...
 Cortar igual a parte estura menos 2cm na barra.
 Faixa da cintura = em
 tecido dobrado, cortar
 4cm por 2cm

Tecido = 2cm de crepe,
 toque de seda, viscose
 rayon, seda...
 Entretela para o ferro
 ou fevel do decote e
 CABA: 20cm

Zigzag invisível para o
 lateral esquerda = 35cm

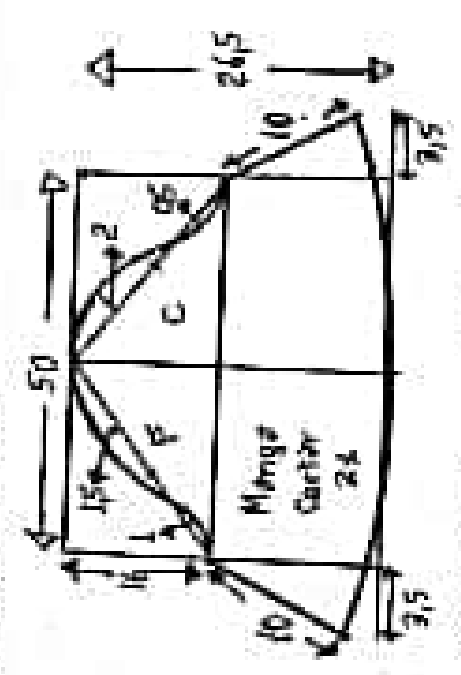

www.marfitermusei.com.br
 www.marfitermusei.com.br

Vestido godê
 com transpasse
 no busto
 Tamanho 36

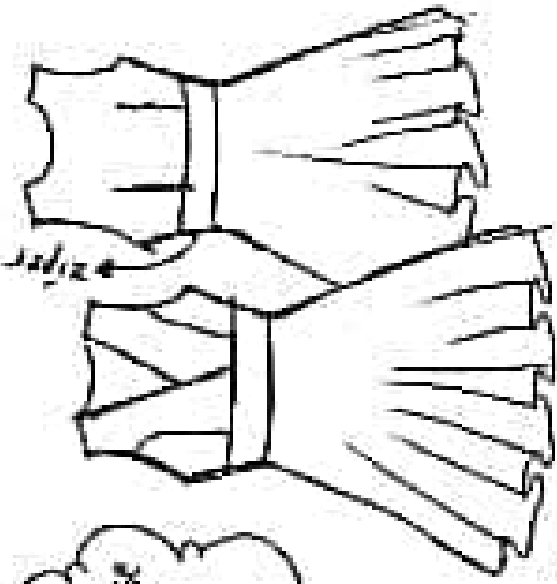

Tecido = 1,70m de seda, crepe, satim,
 cetim italiano ruape, crepe toque de seda...
 Forro para o corpo = 1cm de espessura...
 Zíper na lateral esquerda = 30cm

* Corte o corpo superior e pala no tecido escolhido e no forro. Feche os recortes do corpo superior no tecido e forro separadamente. Una as duas partes. Alinhe o transpasse e prepare a pala como um sandwich. Prepare a sola e o zíper na lateral.

www.marlenemuzai.com.br
 www.marlenemuzai.moodle.infantil.com.br

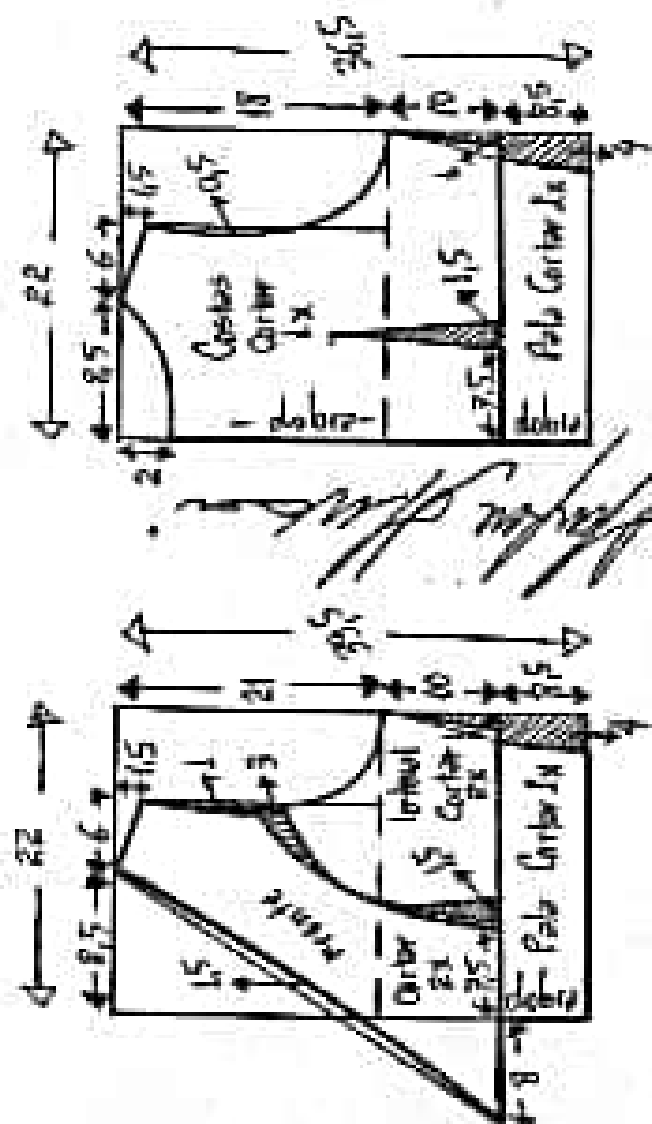

Marlene Muzai

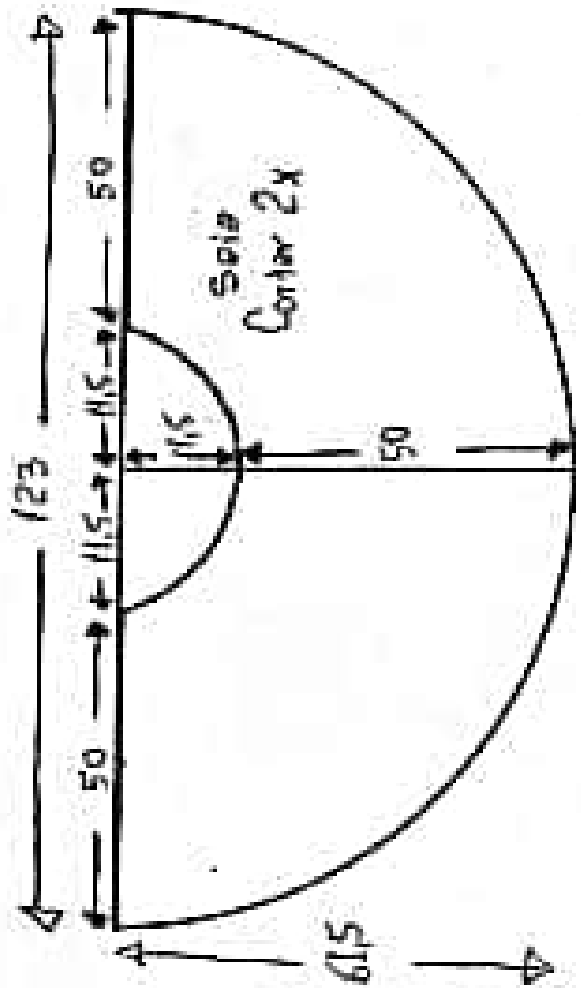

Vestido godê
Com transpasse
no busto
Tamanho 40

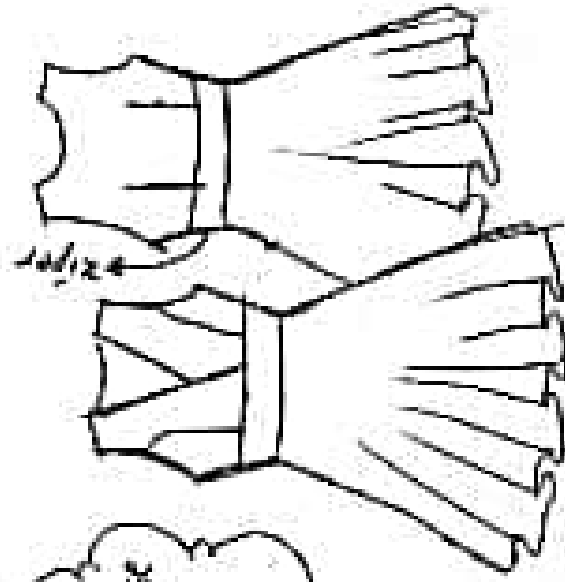

Tecido = 1,80 m de seda, crepe, satim,
celim italiano nuage, crepe toque de seda...
Forro para o corpo = 1 cm de elástico...
Zíper na lateral esquerda = 30 cm

* Corte o corpo superior e pala no tecido
estabilizado e no forro. Faça os recortes
do corpo superior no tecido e forro separada-
mente. Una as duas partes. Alinhe o
transpasse e prepare a pala como um sam-
duiche. Prepare a saia e o zíper na lateral.

www.marlenemukai.com.br
www.marlenemukai.molde.infantil.com.br

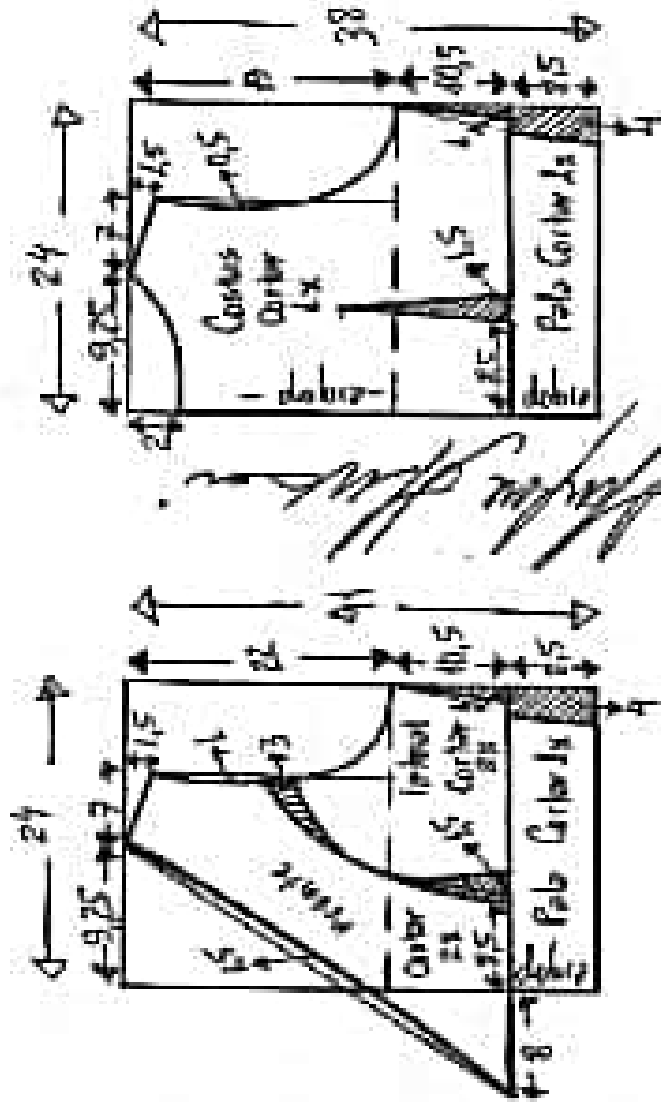

Marlene Mukaí

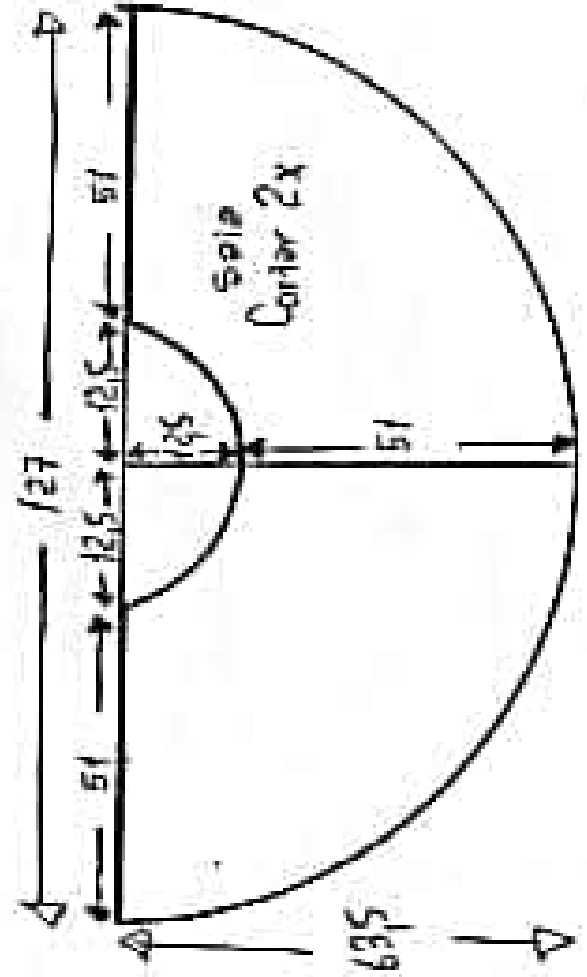

Vestido gôde
 com transpase
 no busto
 Tamanho 42

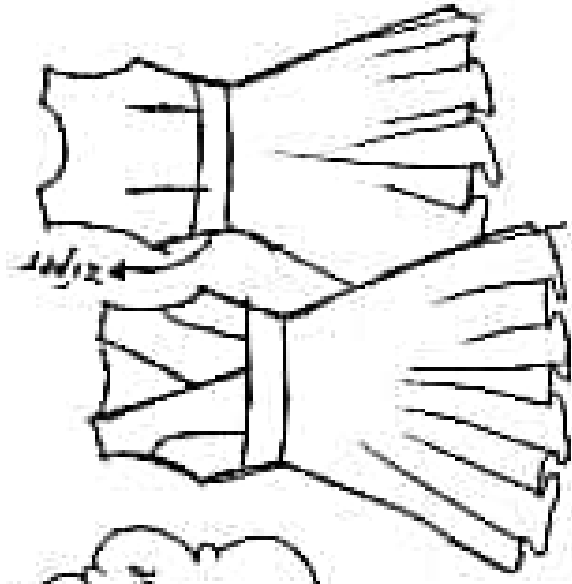

Tecido = 1,80m de seda, Crepe, Satin,
 cetim italiano nuage, crepe toque de seda...
 Forro para o corpo = 1cm de elástico...
 Zíper na lateral esquerda = 30cm

* Corte o corpo superior e pola no tecido escolhido e no forro. Feche os recortes do corpo superior no tecido e faça gremada-mente. Uma as duas partes. Alinhave o transpase e prepare a pola como um sandwich. Prepare a saia e o zíper na lateral.

www.marlenemurici.com.br
 www.marlenemurici.com.br

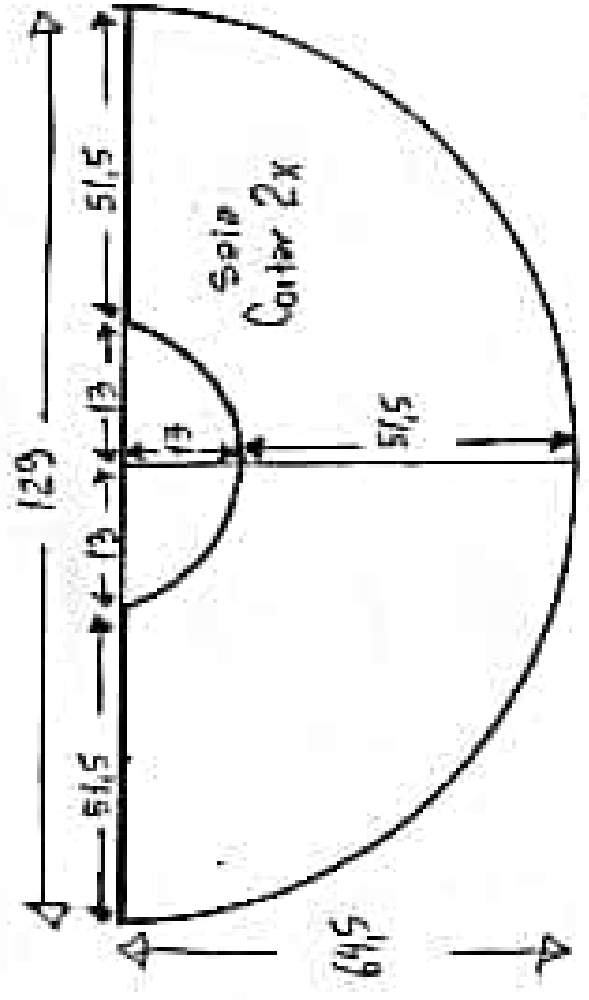
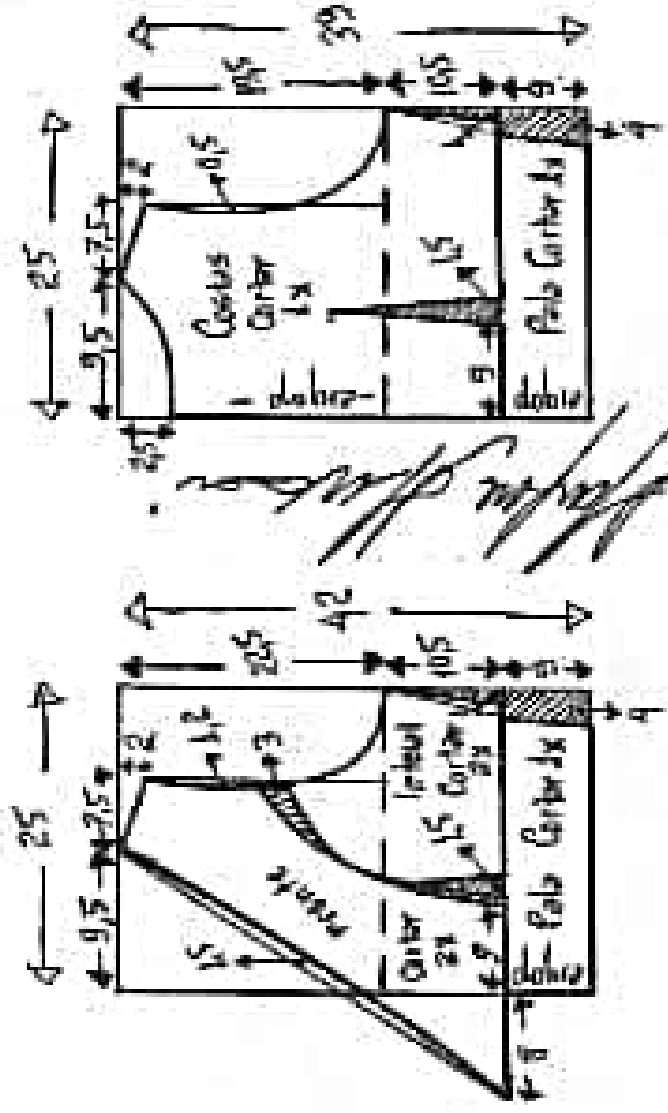

Vestido godel
 Com transparênci
 no busto
 Tamanho 44

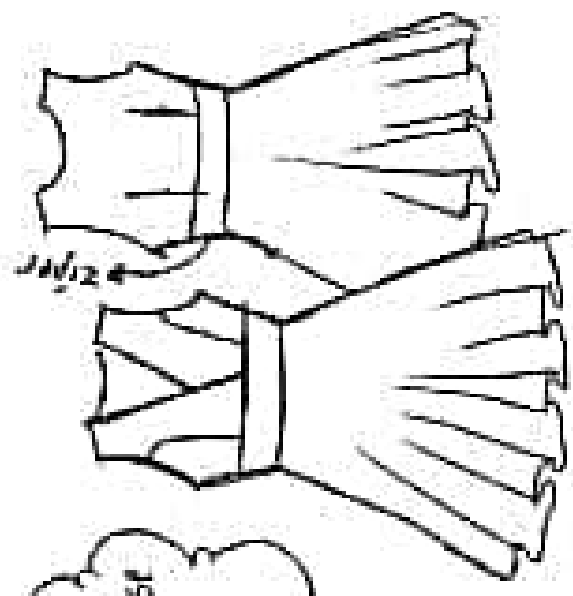

Tecido = 1,90 m de seda, crepe, satim,
 cetim italiano nuage, crepe toque de seda...
 Forro para o corpo = 1 cm de alpesado...
 Zíper na lateral esquerda = 30 cm

* Corte o corpo superior e pala no tecido escolhido e no forro. feche os recortes do corpo superior no tecido e forro separadamente. Una as duas partes. Alinhare o transparênci e prepare a pala como um sanduiche. prepare a saia e o zíper na lateral.

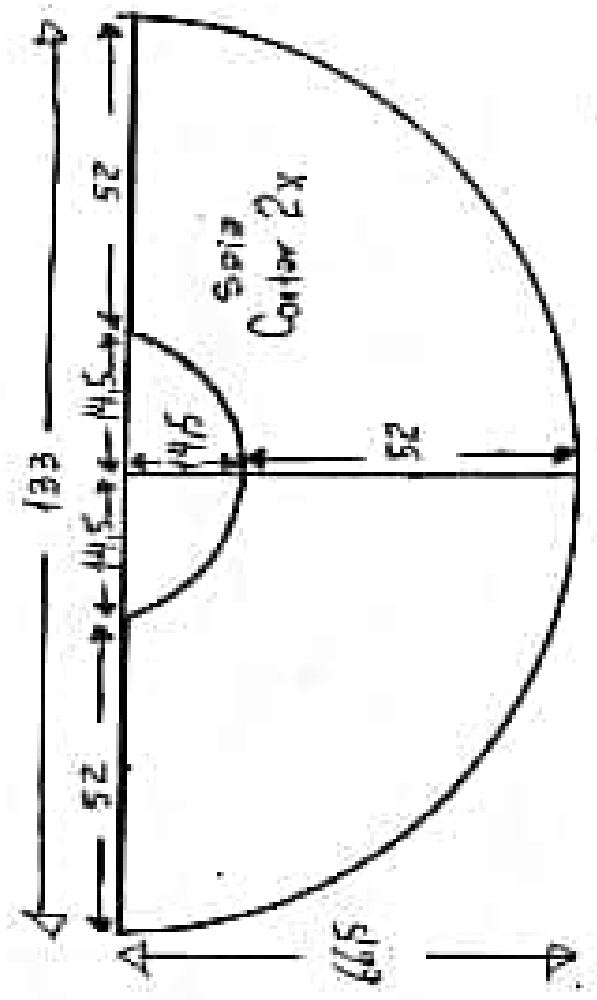
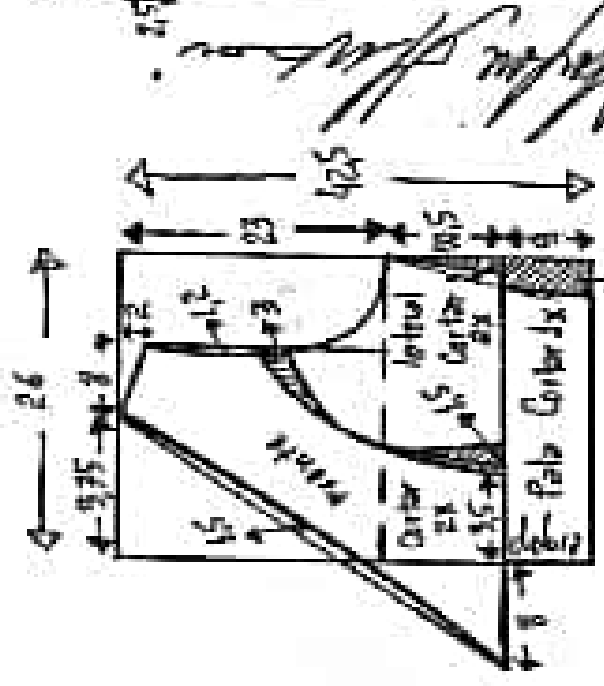
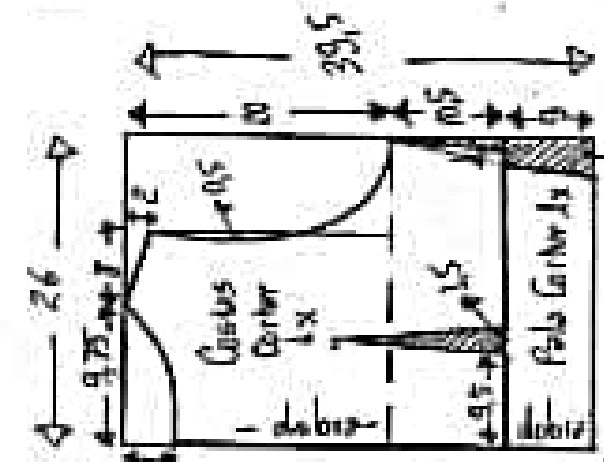

Vestido godê
 Com transpasse
 no busto
 Tamanho 46

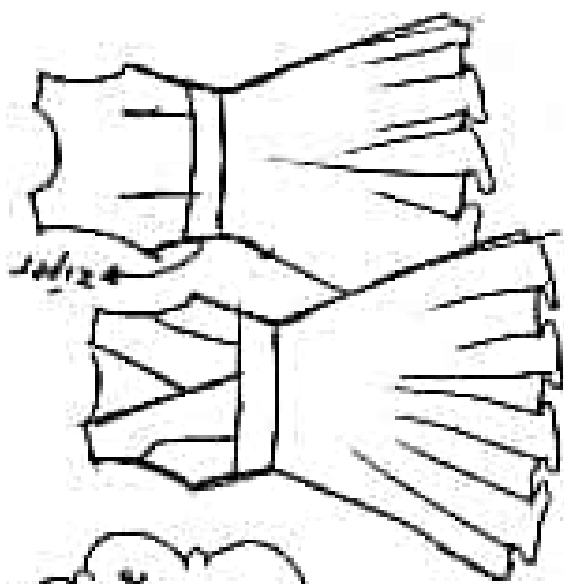

Tecido = 1,90m de seda, crepe, satim,
 cetim italiano nuage, crepe toque de seda...
 Forro para o corpo = 1 cm de alaseda...
 Zígar no lateral esquerda = 30 cm

* Corte o corpo superior e pala no tecido escolhido e no forro. Feche os recortes do corpo superior no tecido e forro separadamente. Una as duas partes. Alinhe o transpasse e prepare a pala como um godê direito. Prepare a saia e o zígar no lateral.

www.marlenevukai.com.br
 www.marlenevukaiimoldesinfantil.com.br

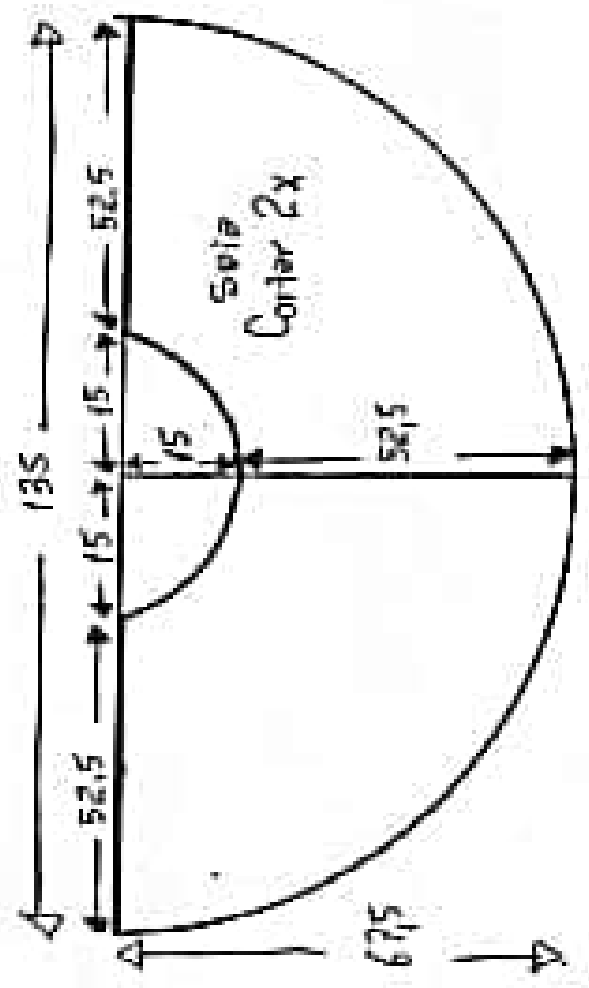
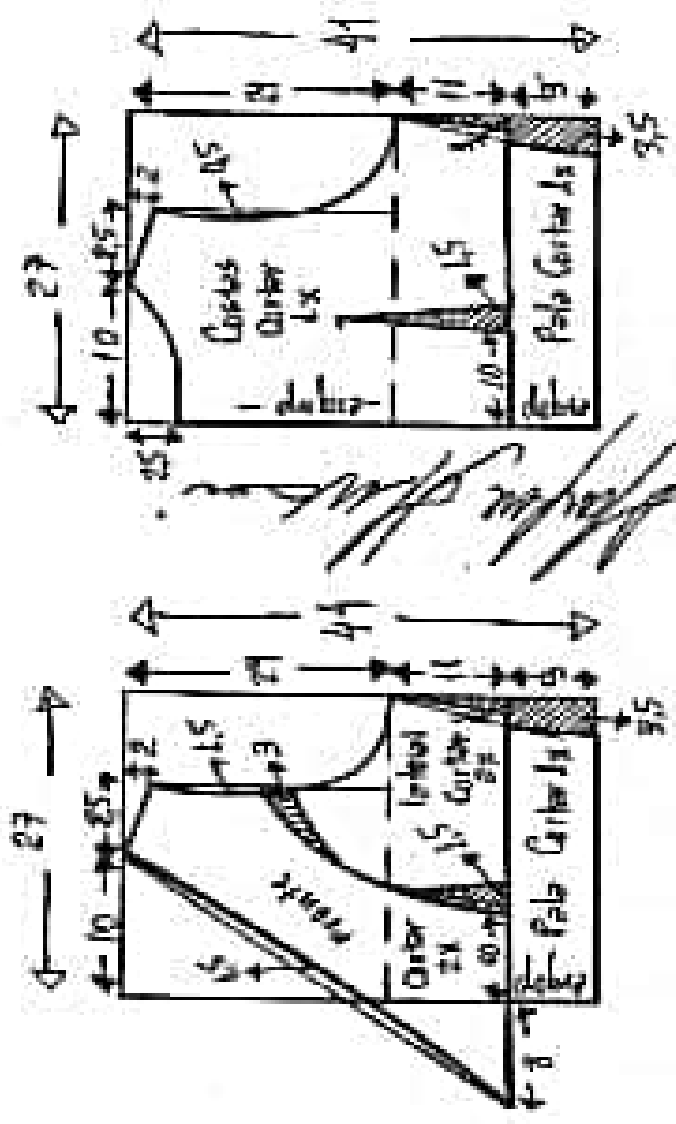

Vestido goder
 Com transpasse
 no busto
 Tamanho 48

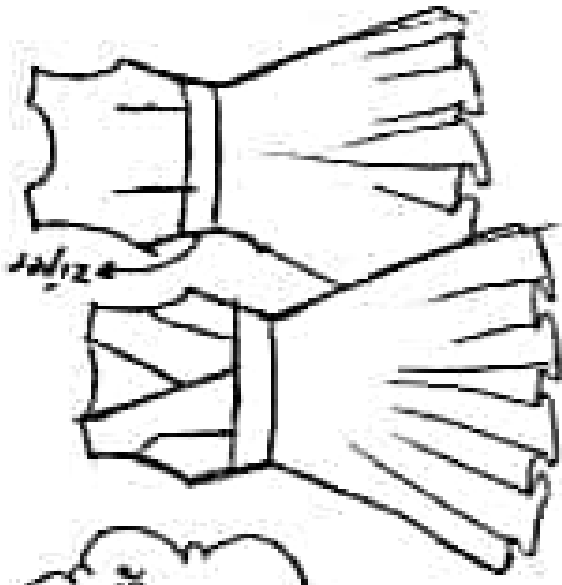

Tecido: 1,90m de seda, Crepe, Satim,
 cetim italiano nuage, crepe toque de seda...
 Forro para o corpo = 1 cm de alpesado...
 Zíper na lateral esquerda = 30 cm

* Corte o corpo superior e pab no tecido escolhido e no forro. Feche os recortes do corpo superior no tecido e forro separadamente. Uta as duas partes. Alinhe o transpasse e prepare o pab como um sandwich. Prepare a sola e o zíper na lateral.

www.marlenemuezi.com.br
 www.marlenemuezi@msdeinfantil.com.br

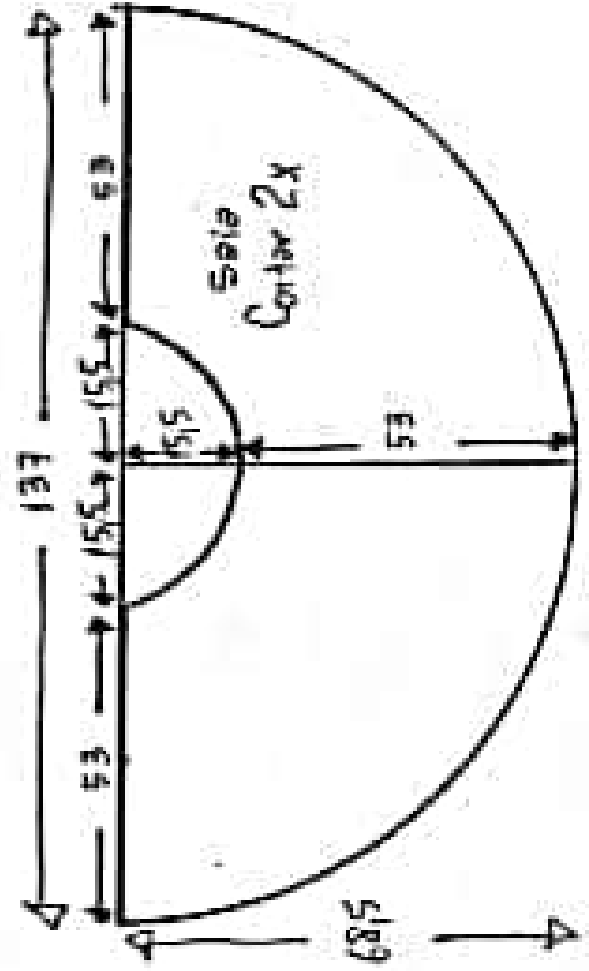
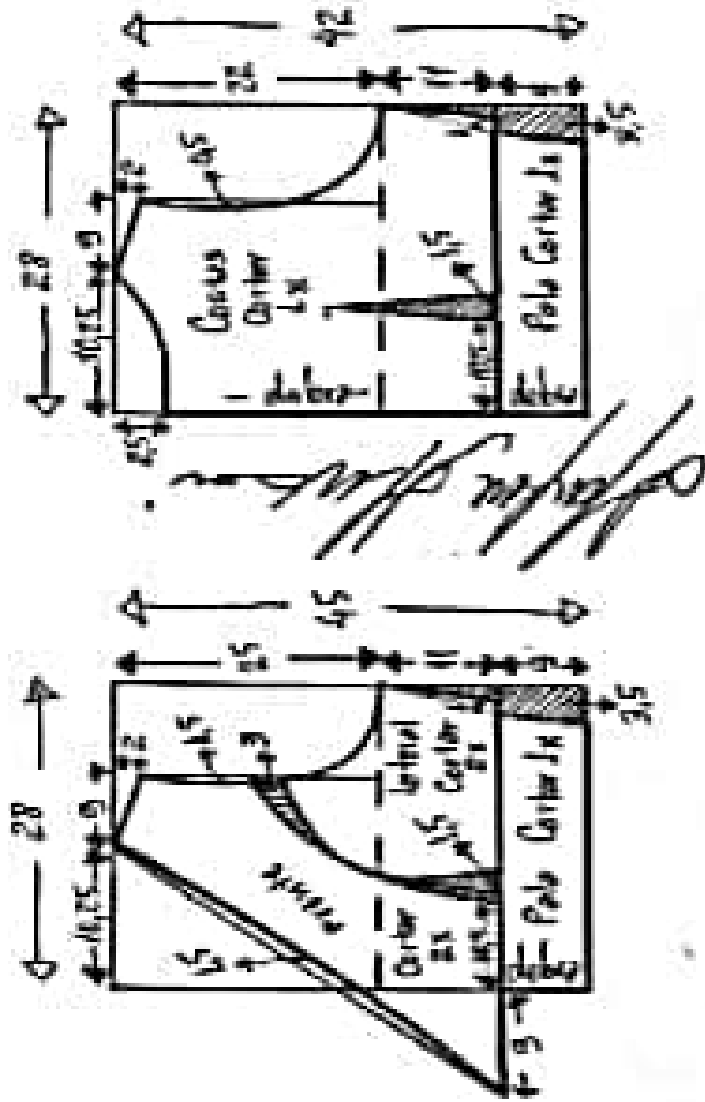

Vestido godel
 com transpasse
 no busto
 comprimento 50

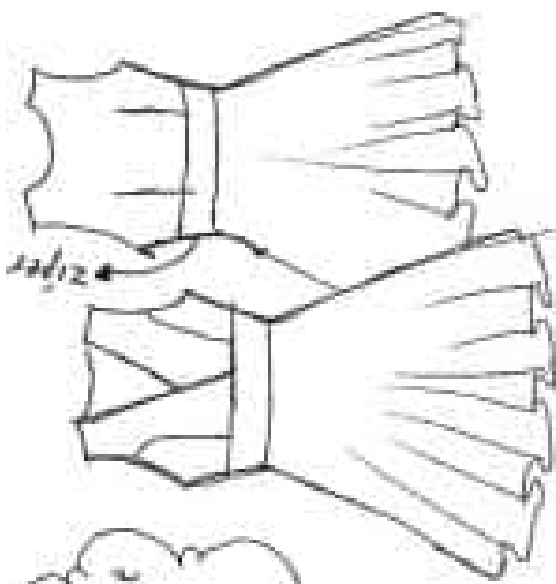

Tecido = 1,90m de Bodo, Crepe, Satim,
 cetim italiano nuage, crepe toque de sedá...
 Forro para o corpo = 1cm de alpesado...
 Zíper na lateral esquerda = 30,0cm

* Corte o corpo superior e pala no tecido
 escolhido e no forro. feche os recortes
 do corpo superior no tecido e fôrro separada-
 mente. Una as duas partes. Alinhe o
 transpasse e imprte a pala como um sam-
 duiche. Prepare a saia e o zíper na lateral.

www.marlenmukai.com.br
 www.marlenmukai.mobi
 www.marlenmukai.infantil.com.br

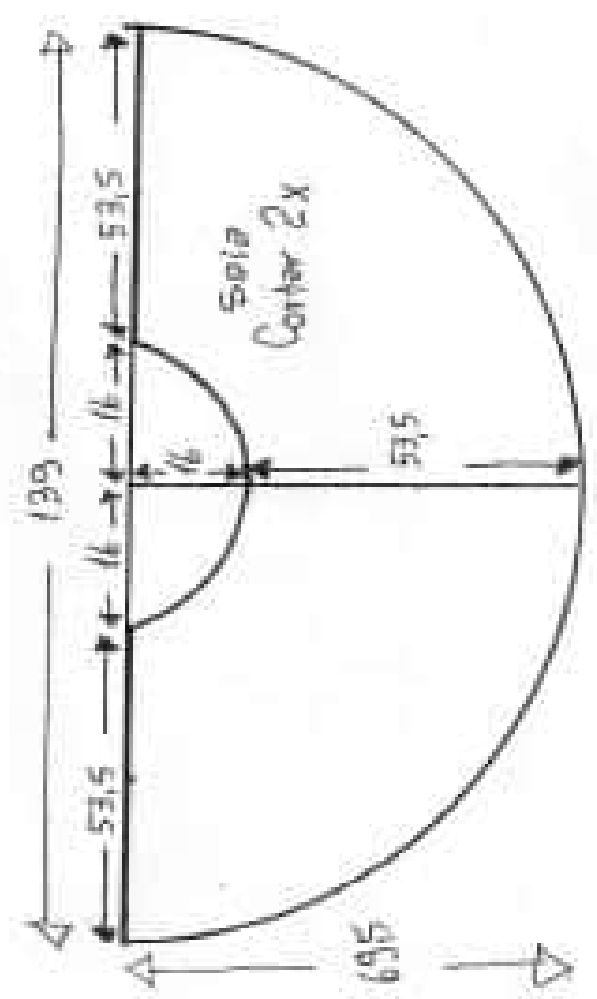
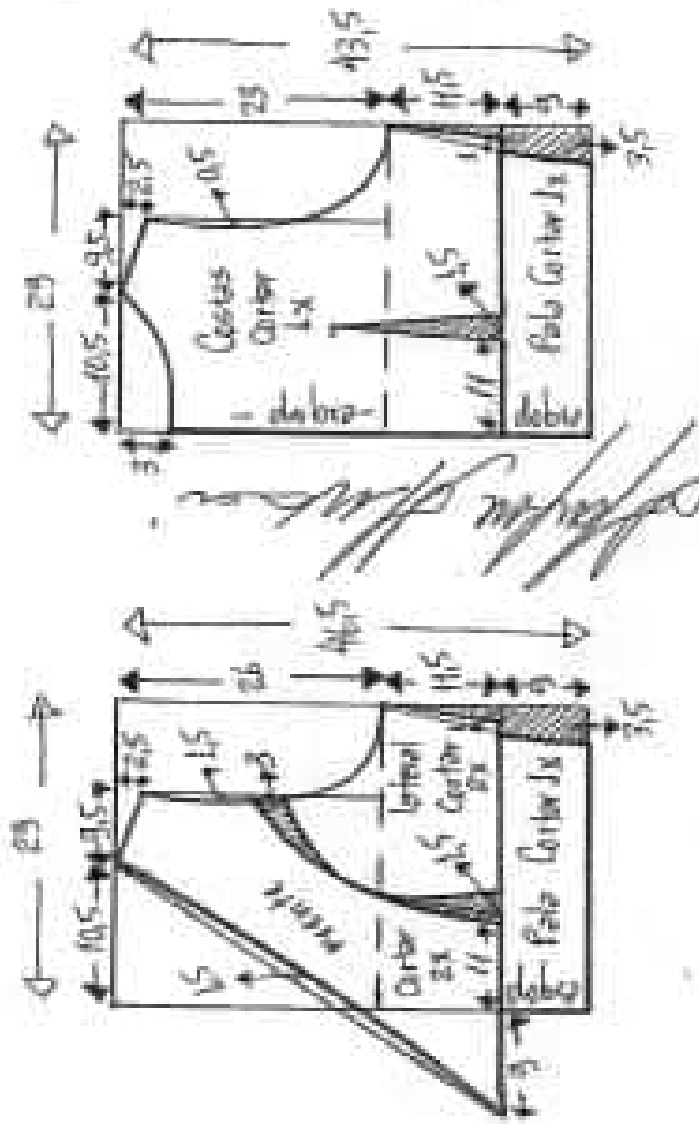

Vestido gôde
 Com transpasse
 no busto
 Tamanho 52

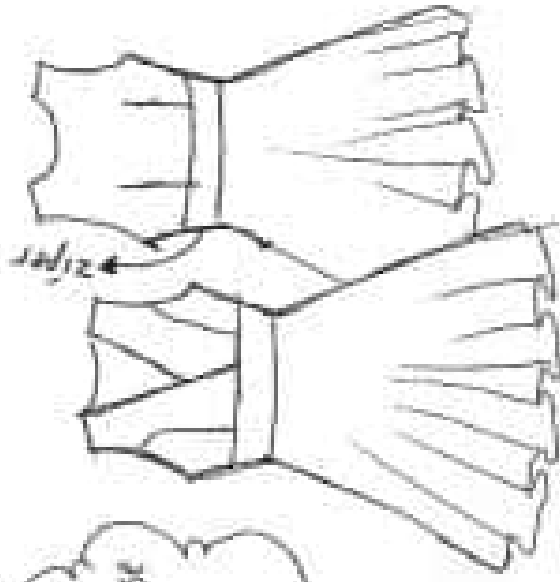

Tecido = 2 m de seda, crepe, satim,
 cetim italiano nuage, crepe toque de seda...
 Forro para o corpo = 1 m de plissado...
 Zíper na lateral esquerda = 30,0m

* Corte o corpo superior e pelo no tecido escolhido e no forro. Feche os recortes do corpo superior no tecido e forro separadamente. Una as duas partes. Alinhe o transpasse e prepare pelo como um sandwich. Prepare saia e o zíper na lateral.

www.marlenevukai.com.br
 www.marlenevukai.moldeinfantil.com.br

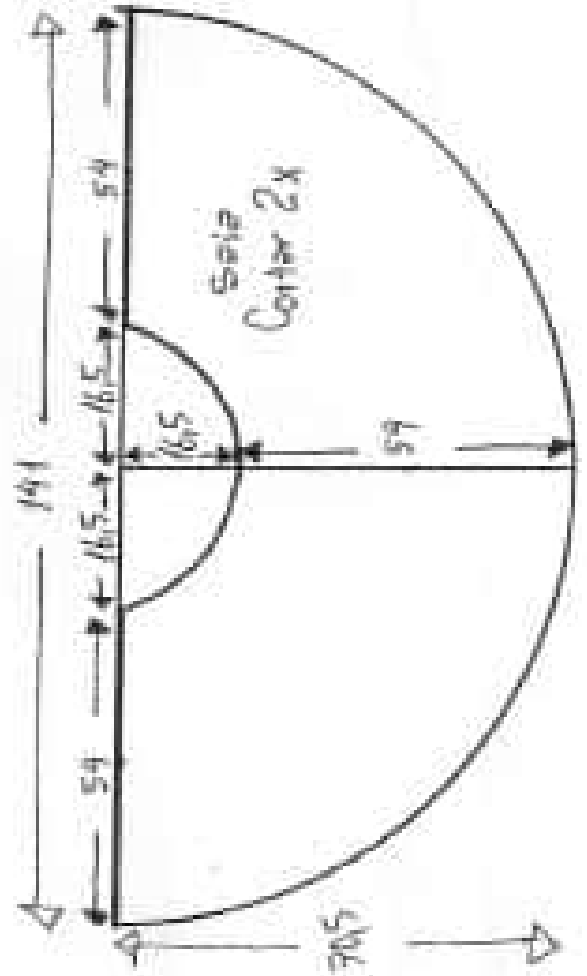
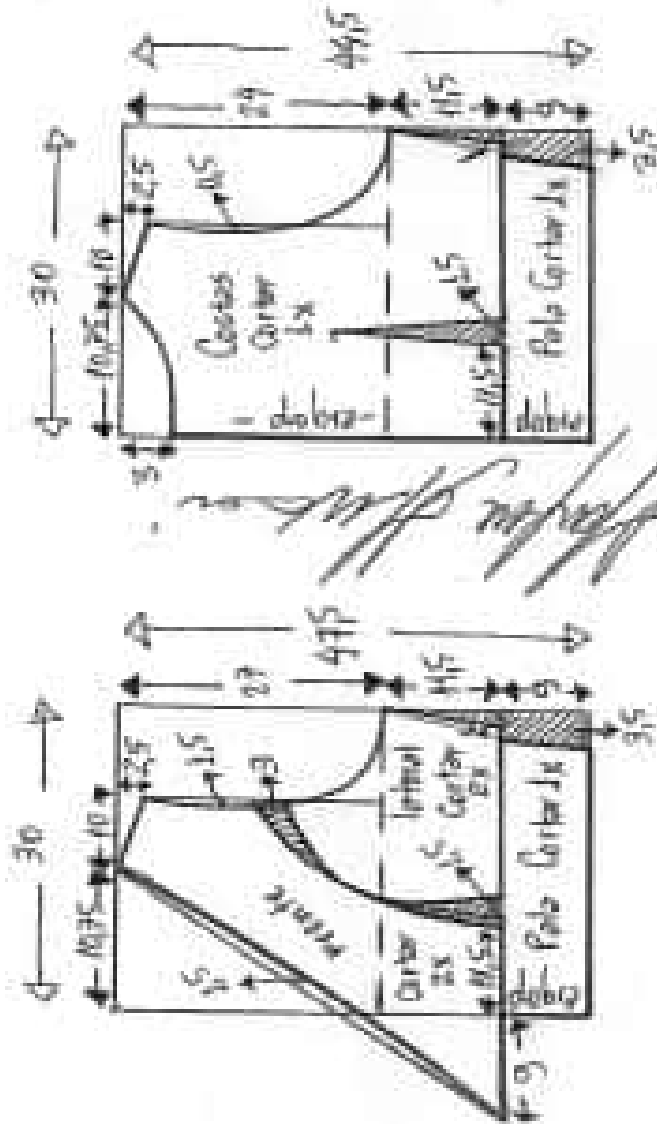

Vestido gôde¹
 Com transpasse
 no busto
 Tamanho 54

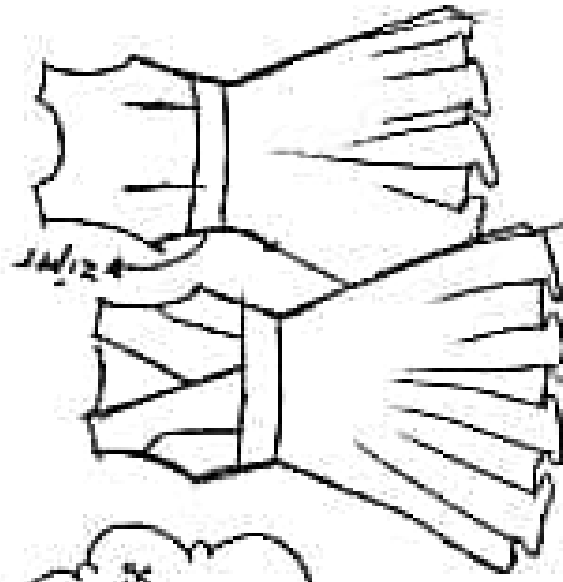

Tecido = 2,10m de seda, Crepe, Satin,
 cetim italiano nuage, crepe taquet de seda...
 Forro para o corpo = 1 cm de alpesada...
 Zígar no lateral esquerda = 30,0cm

* Corte o corpo superior e pala no tecido
 escolhido e no forro. Feche os recortes
 do corpo superior no tecido e forro separada-
 mente. Una as duas partes. Alinhave o
 transpasse e prepare a pala como um gan-
 chinho. Prepare a saia e o zígar no lateral.

www.marlenemukai.com.br
 www.marlenemukai@maldeinfantil.com.br

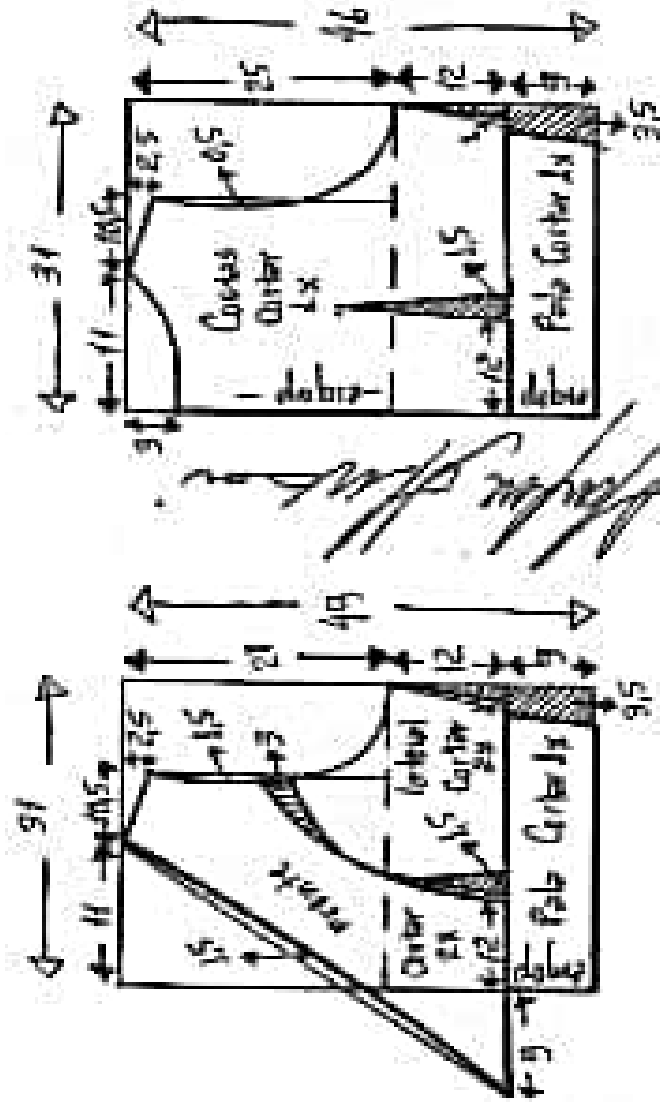

Marlene Mukaí

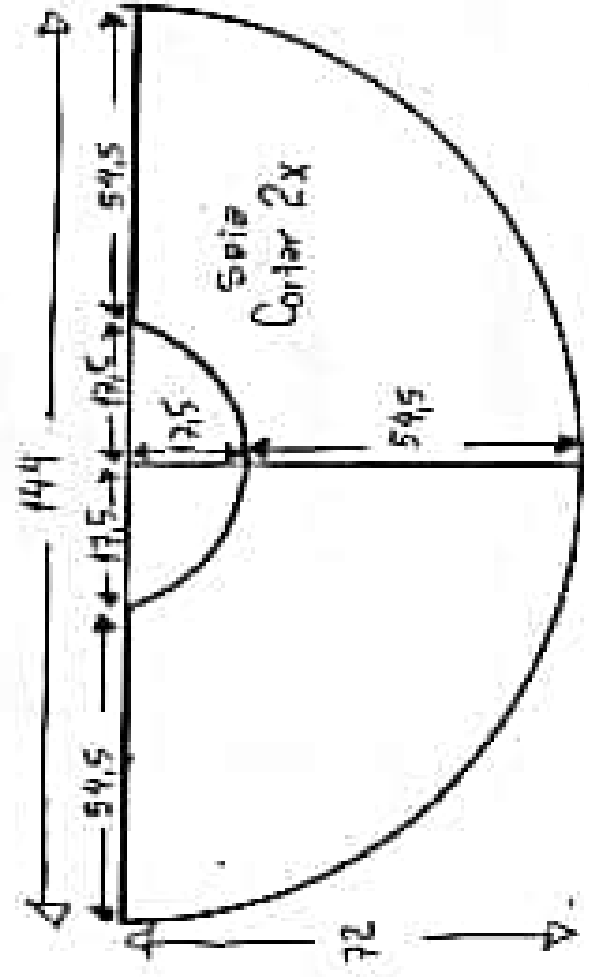

Vestido Moulet Semanha 36

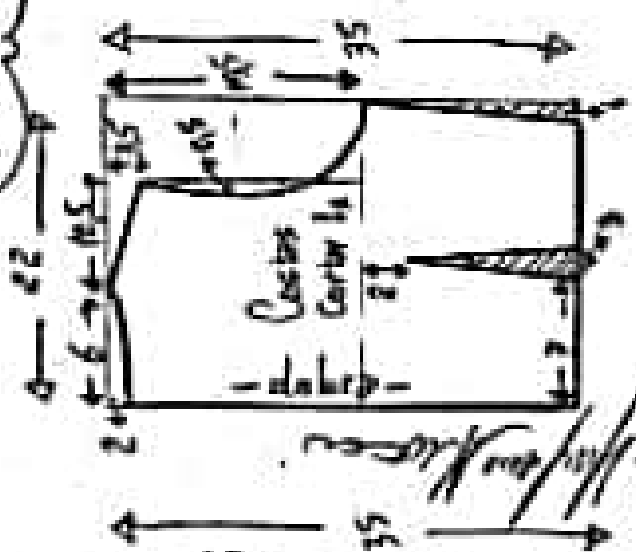
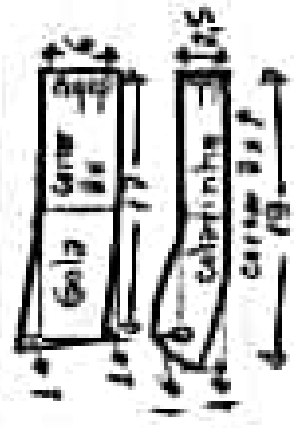
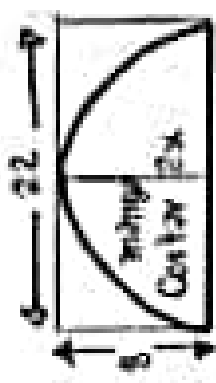
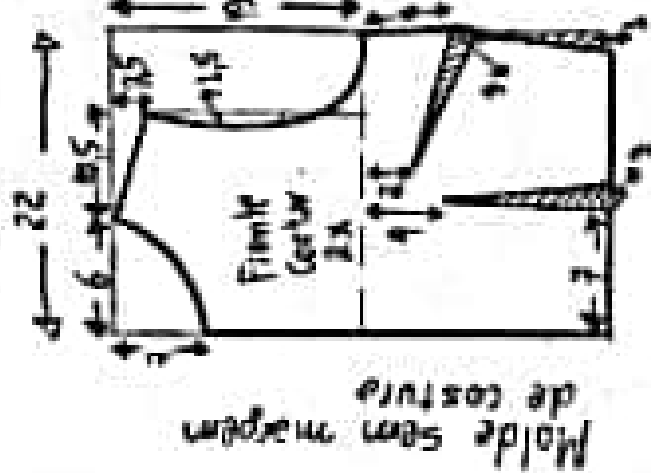

Tecido: 2,30 m de crepe,
viscose rayon, seda...
Entrabile por gola, colarinho
e vista da frente 20 cm
Detalhes

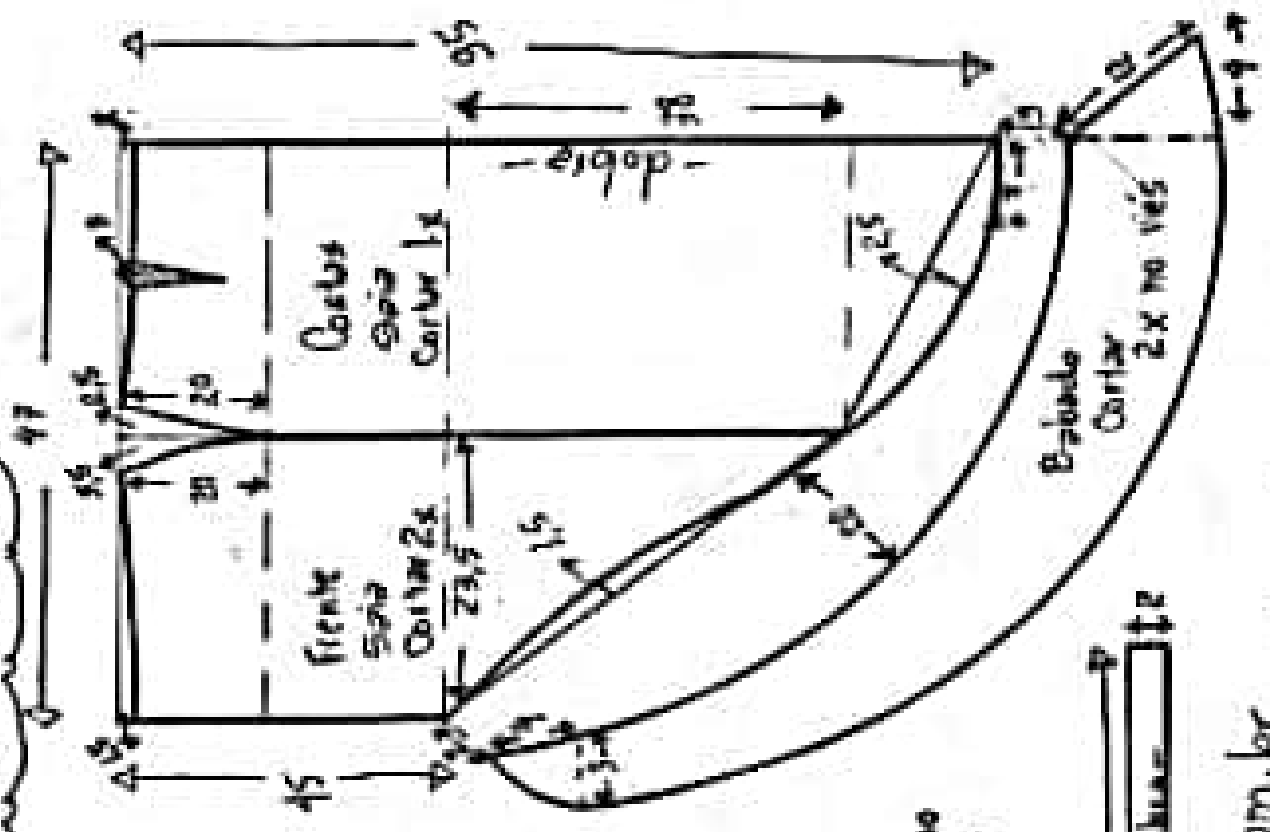

Vestido Moulet tamanho 38

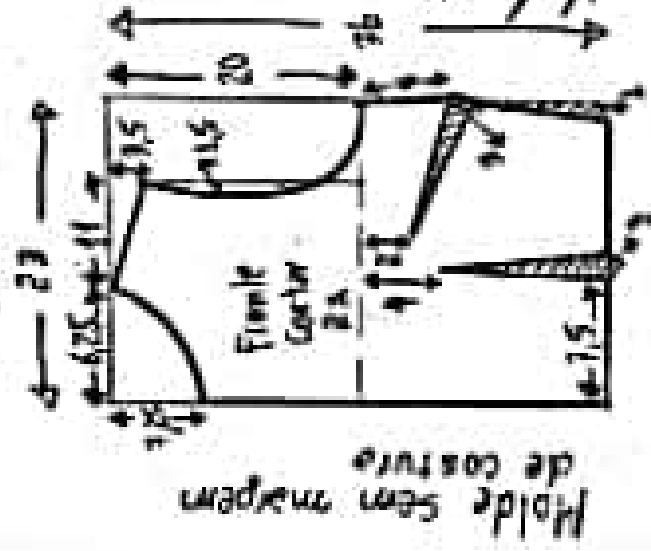

Hóide sem mangas de costura

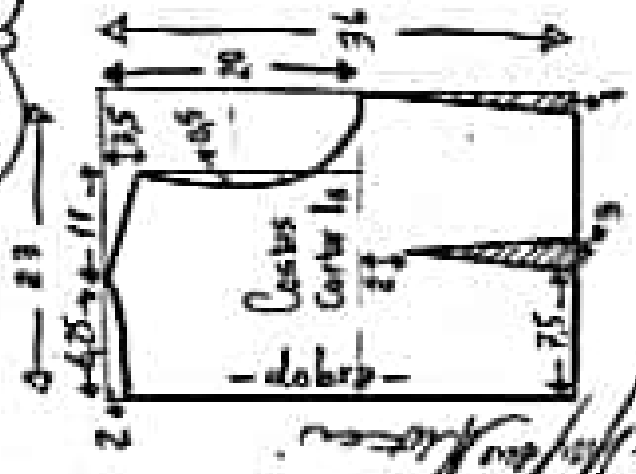
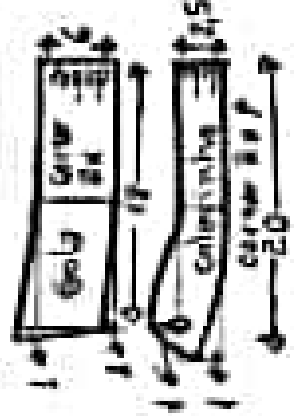
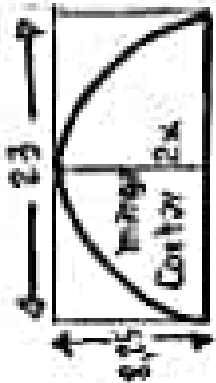

tecido: 230cm de crepe,
viscose layon, seda...
Entrada para gola, colarinho
e 2,5cm de frente = 20cm
Botões

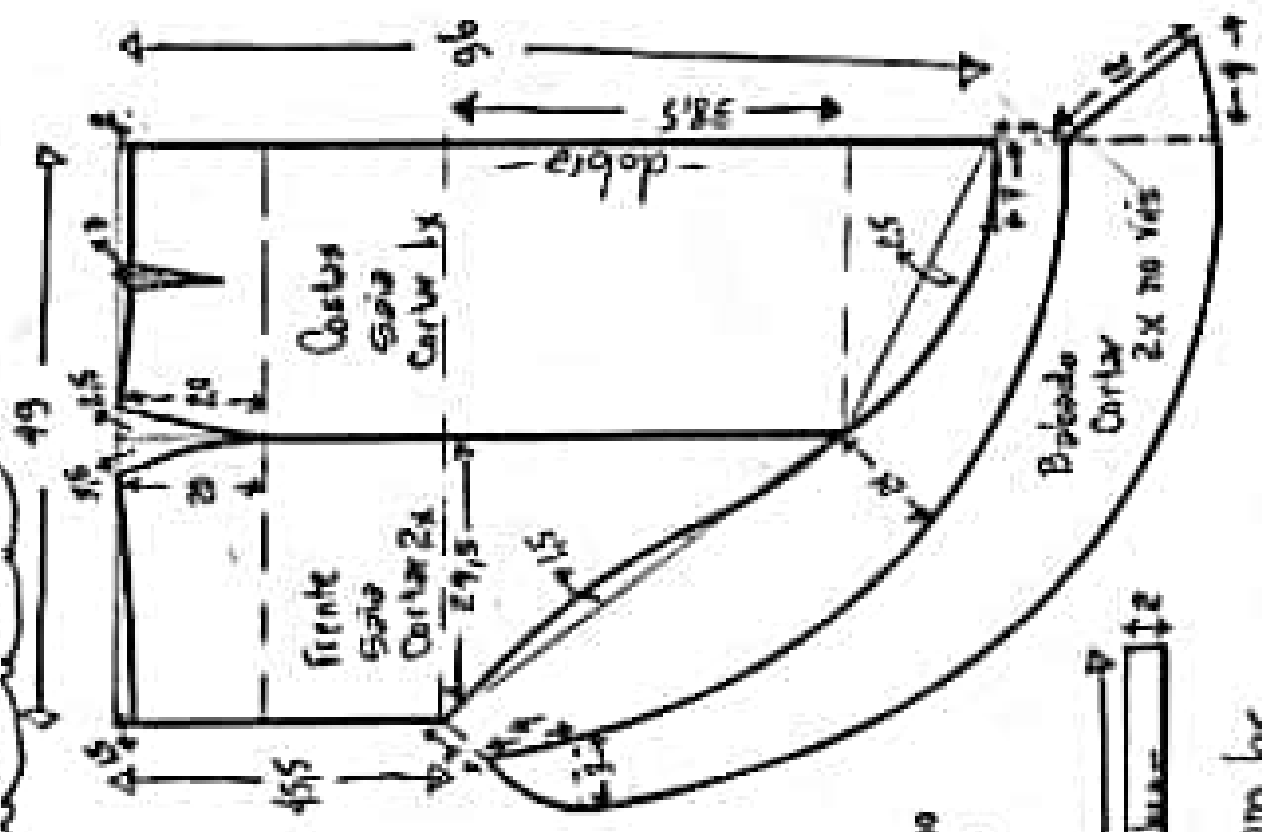

Vestido Moulet Tamanho 40

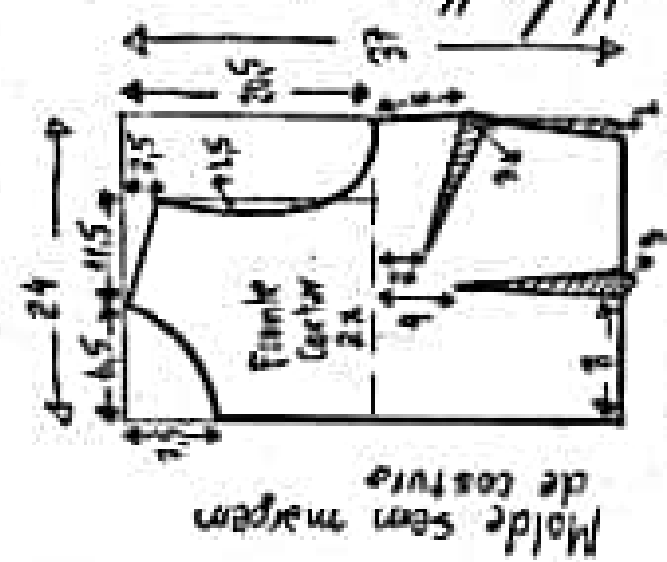

Modelo sem margem de costura

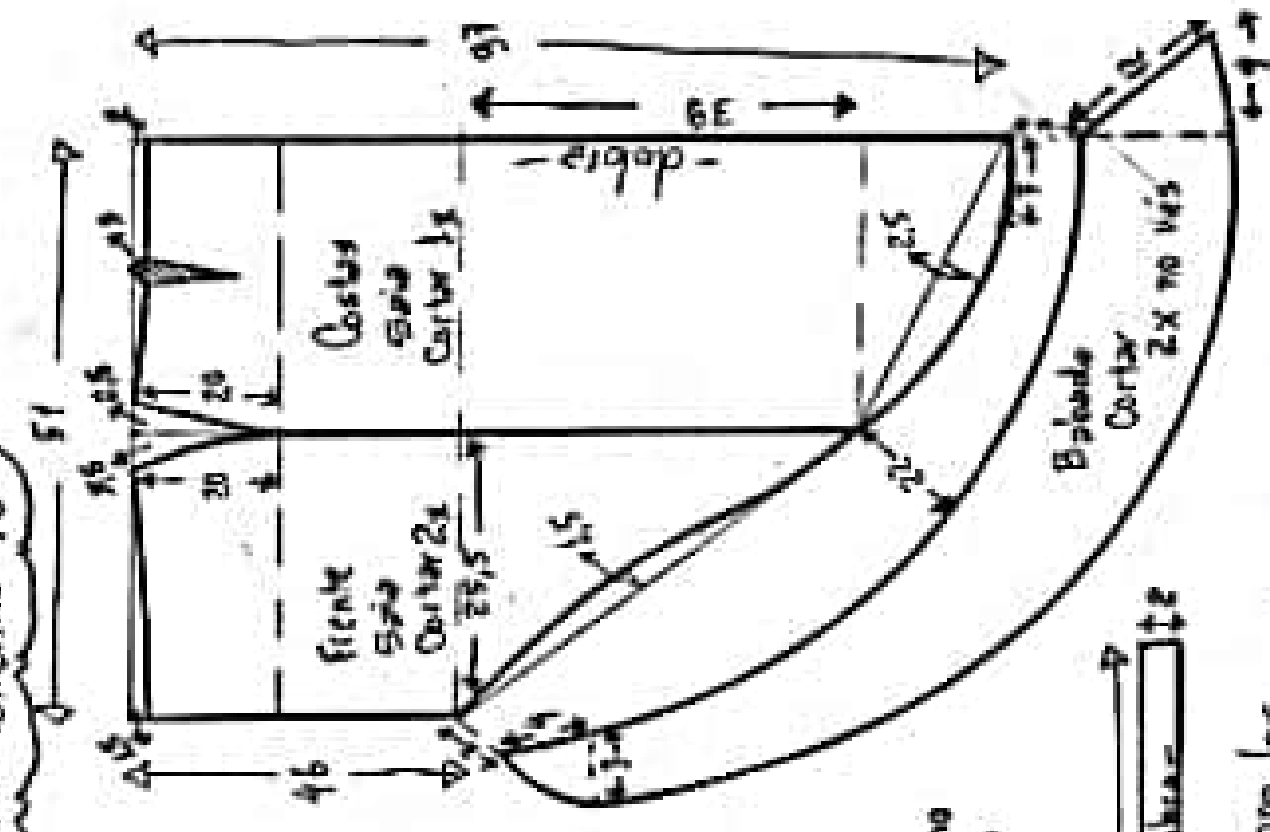
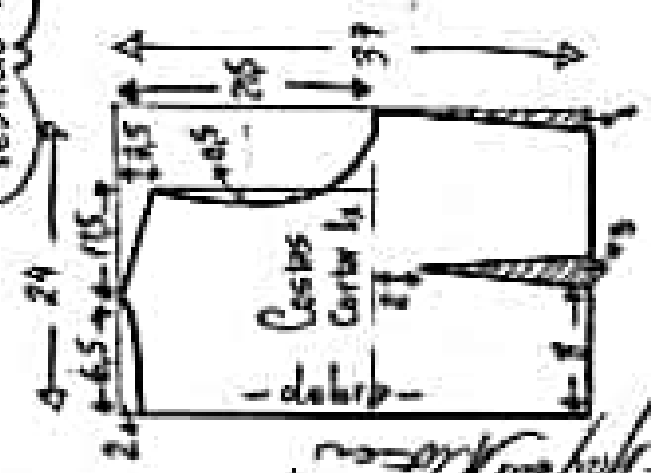
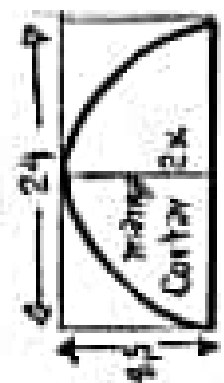

Tecido: 2,40m de crepe, viscose rayon, seda...
Entrada por gola, colarinho e vista do frente 20 cm de dobras

www.manlenemurici.com.br
www.manlenemuriciinfantil.com.br

Vestido Moulet tamanho 42

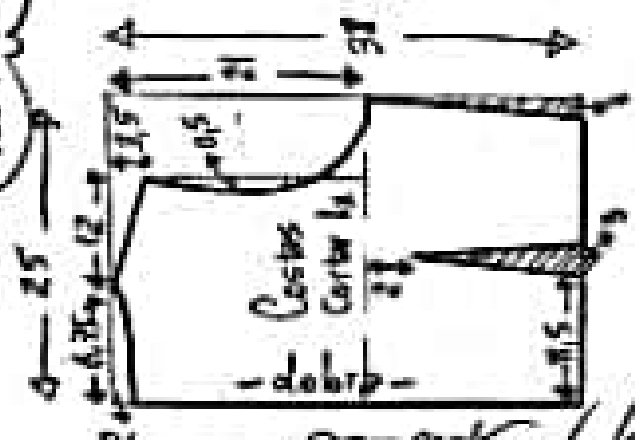
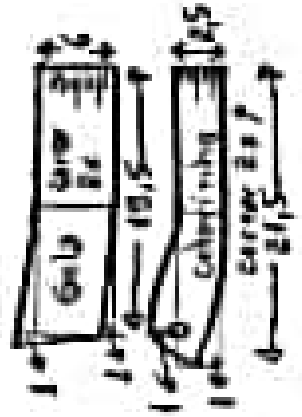
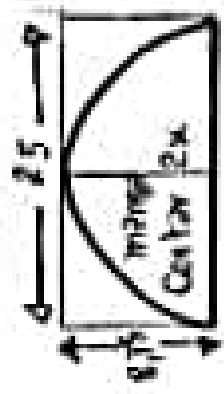
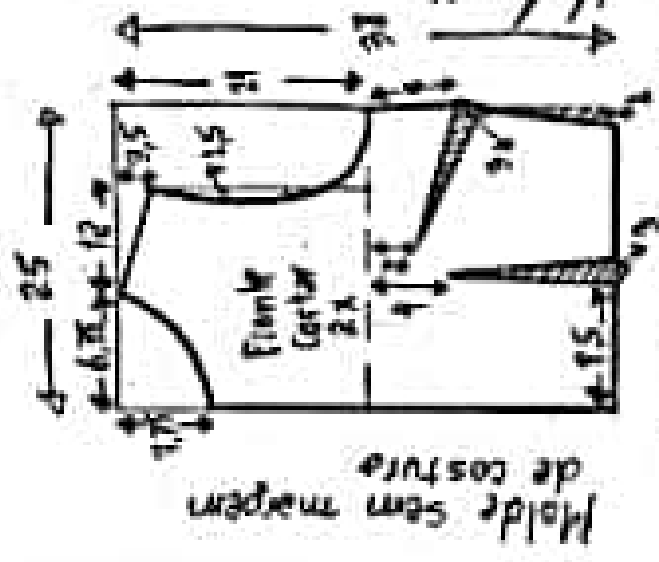

Tecido: 2,40m de crepe,
viscose rayon, seda...
Entrada para gola, colarinho
e meio do frente 20 cm
Botões

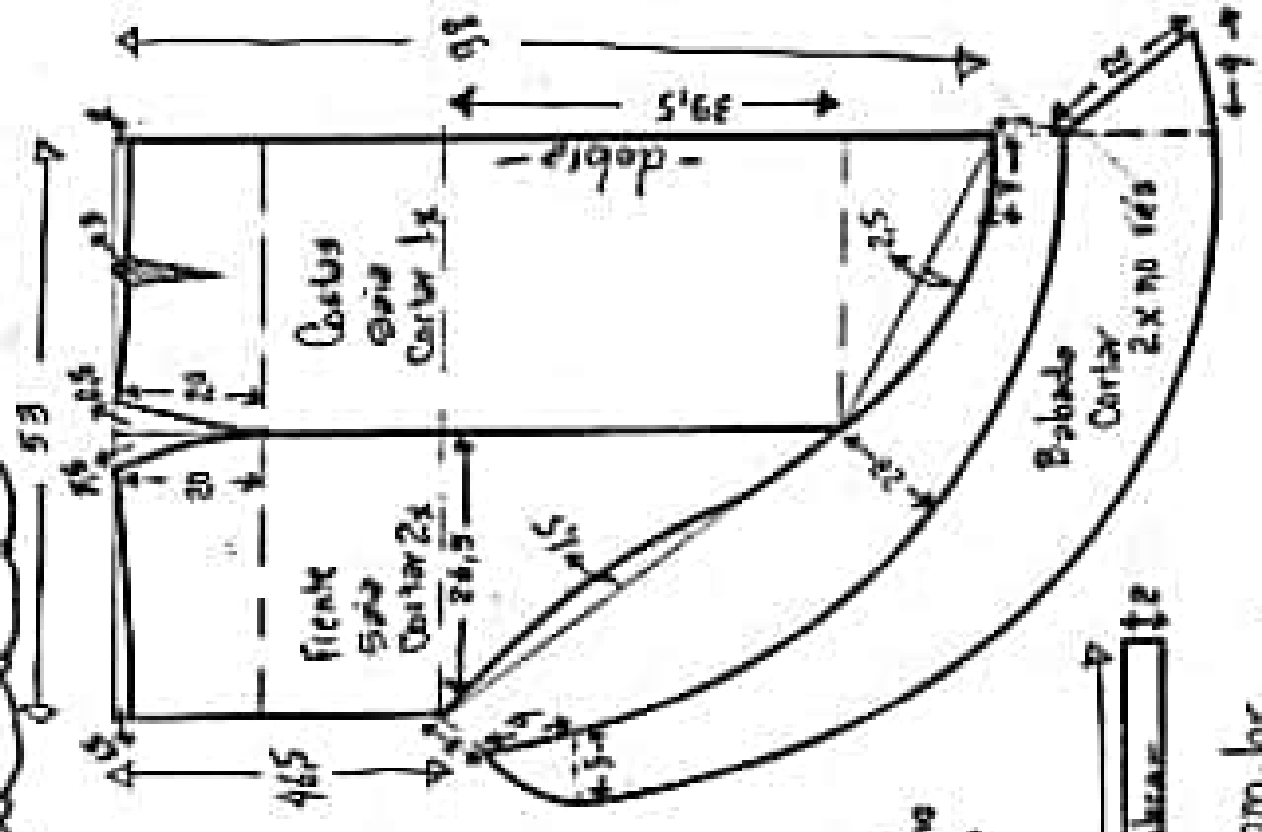

Vestido Moulet Tamanho 44

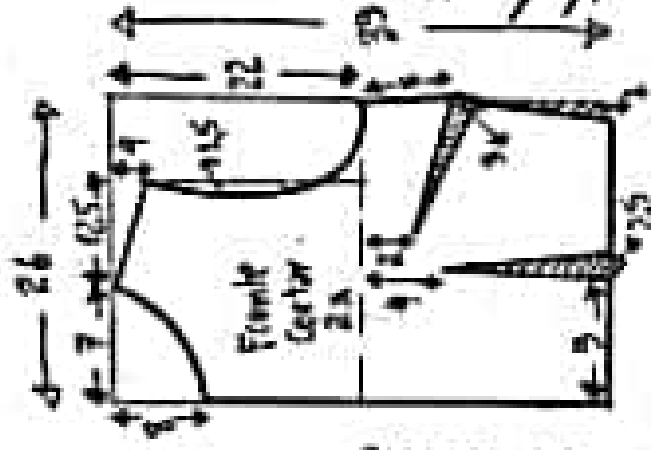

Moide sem margem de costura

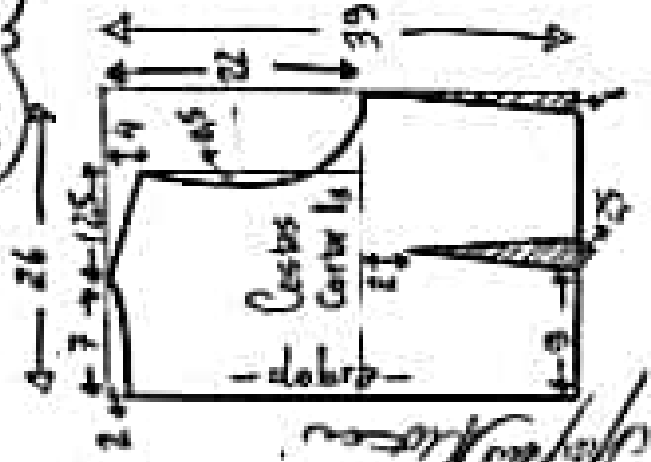
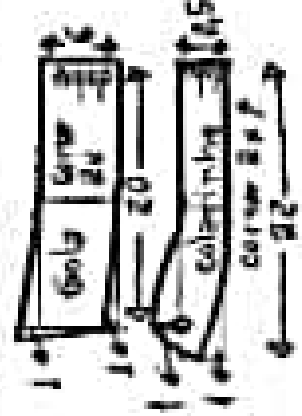
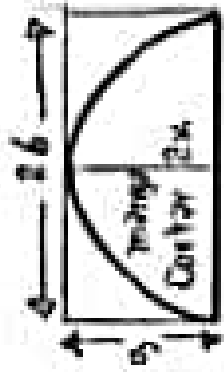

tecido: 2,50m de crepe,
viscose rayon, seda...
Estreitei para gola, colarinho e vieteis da frente = 20 cm Botões

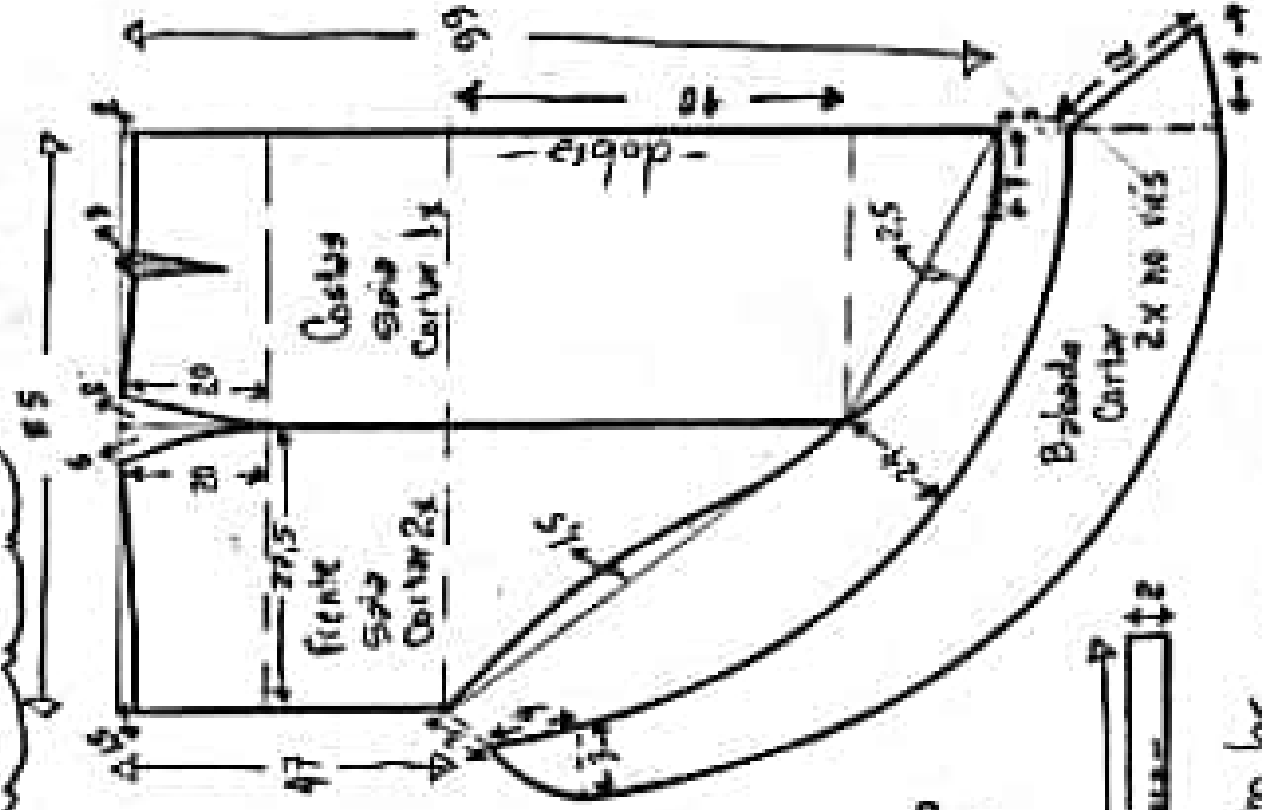

www.mariemurcia.com.br
www.mariemurciainfantil.com.br

Vestido Moulet Terenho 96

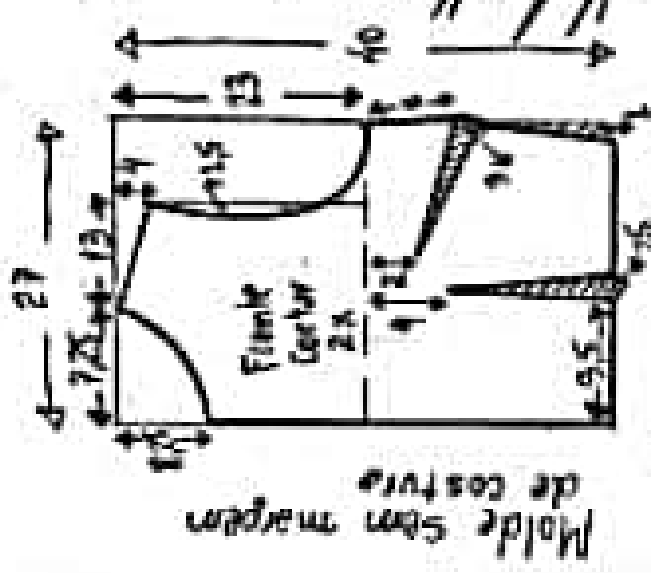

Molde sem margem de costura



Tecido: 2,50m de crepe,
viscose rayon, seda...
Entretejo para gola, calvinha
e vista do frente 20 cm
Botões

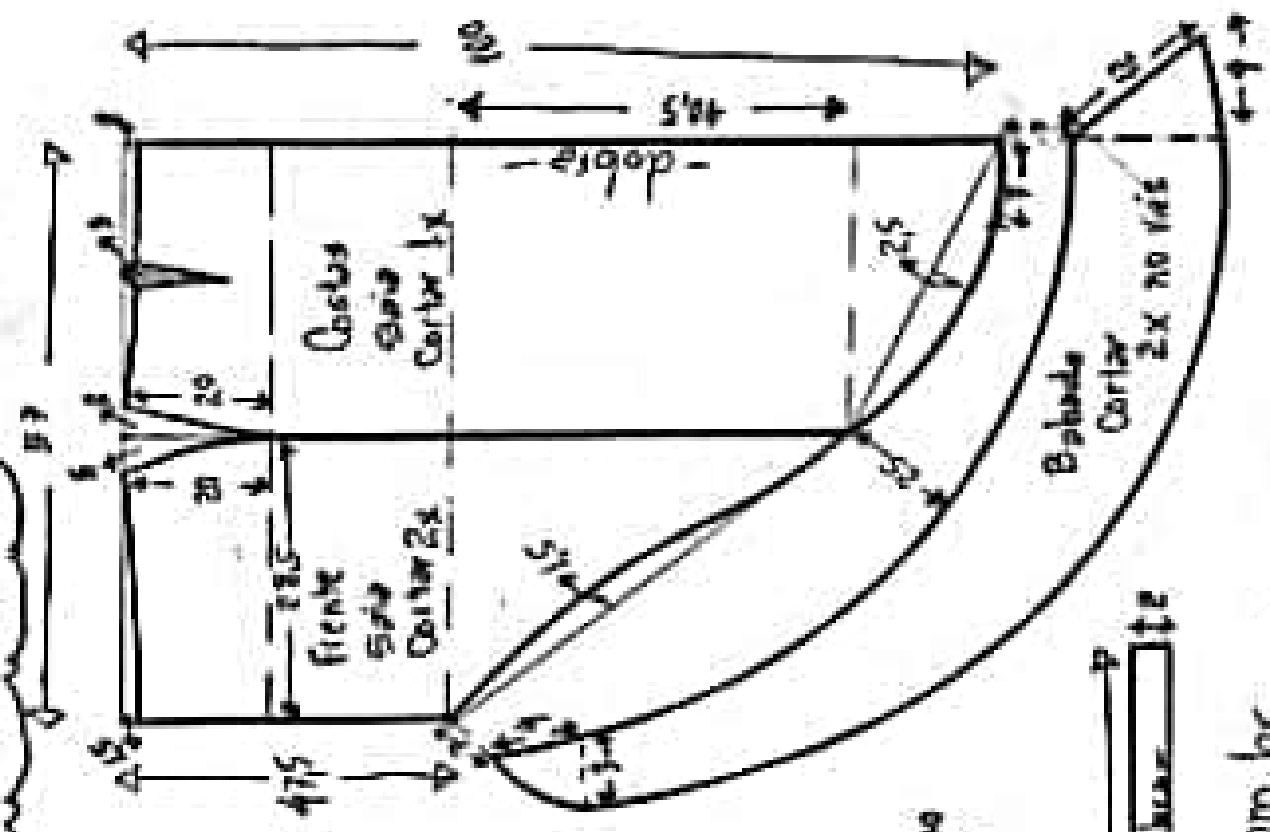
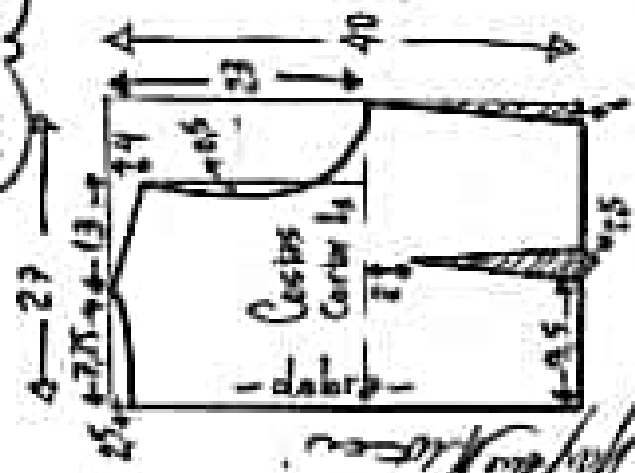
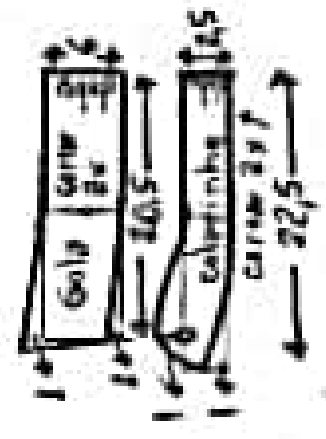
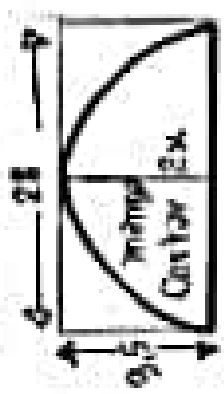

Vestido Moulet Tamanho 48

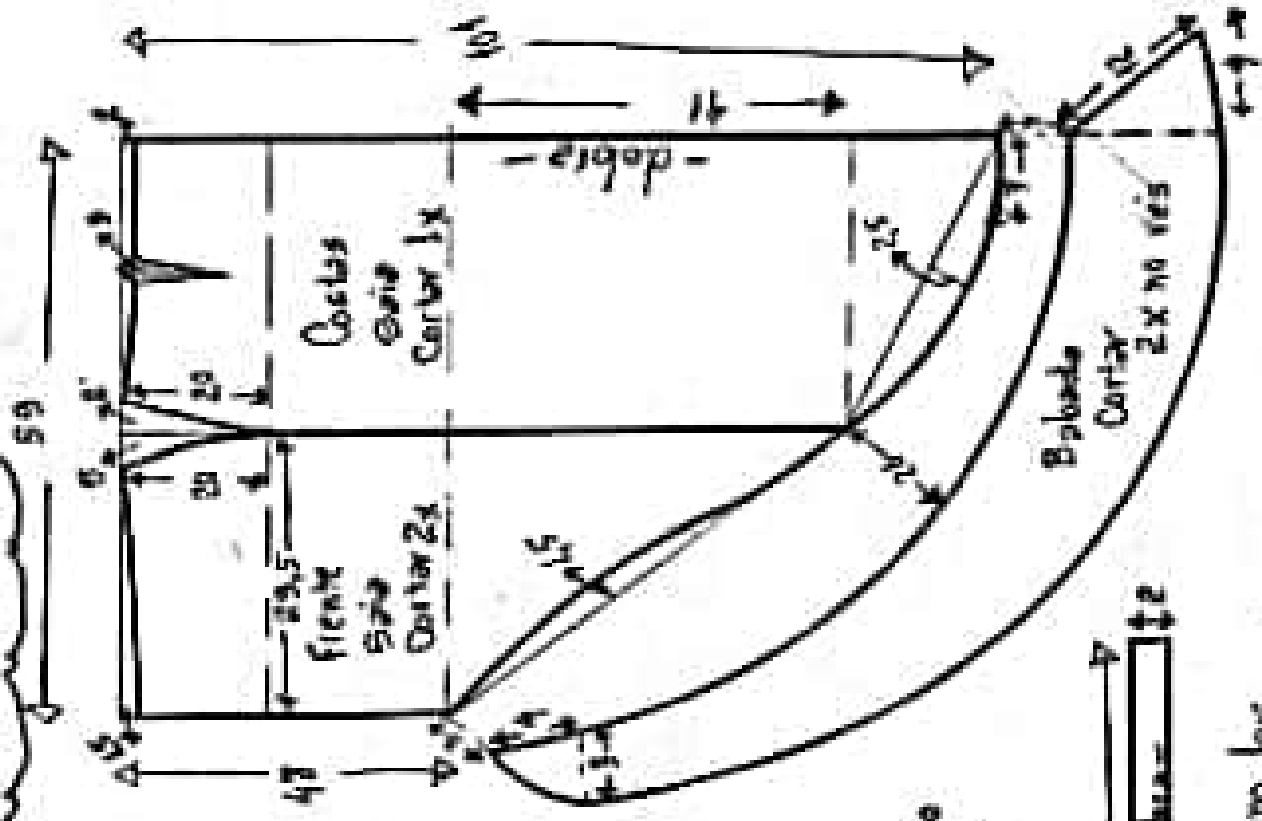
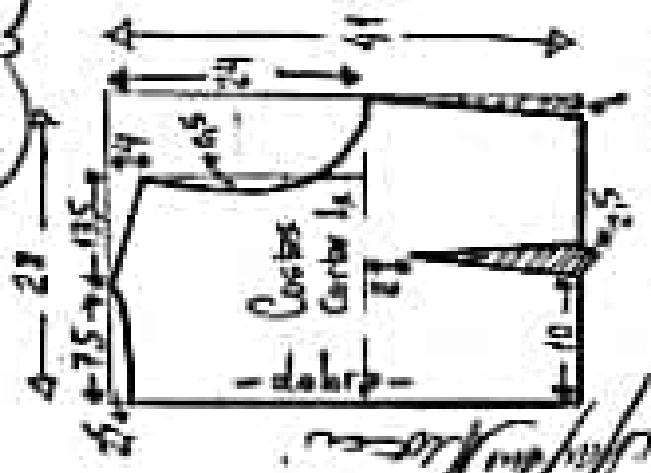
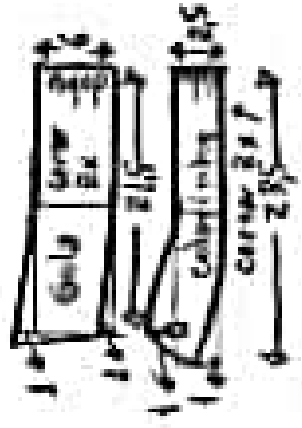
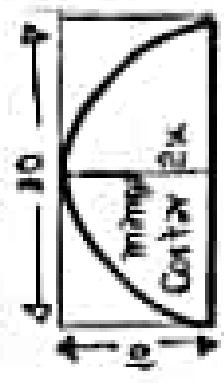
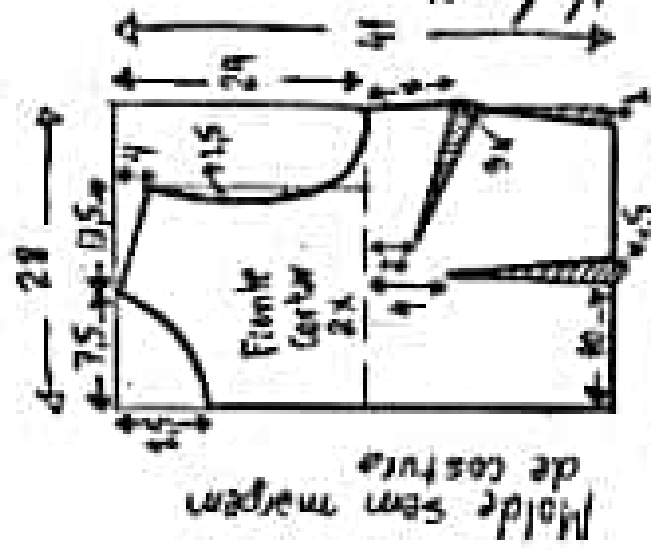

Tecido: 2,70m de crepe,
viscose rayon, seda...
Entretejo para gola, colarinho
e vista de frente 20 cm
Botões



www.marielenmucari.com.br
www.marielenmucari.moldeinfantil.com.br

Vestido Moulet tamanho 52

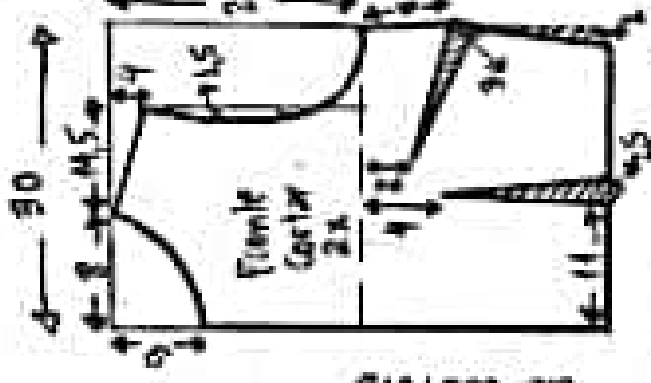

Molde sem margem de costura

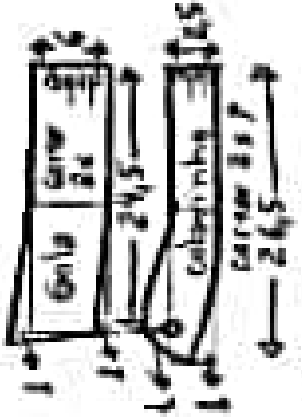
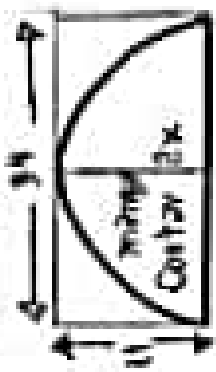
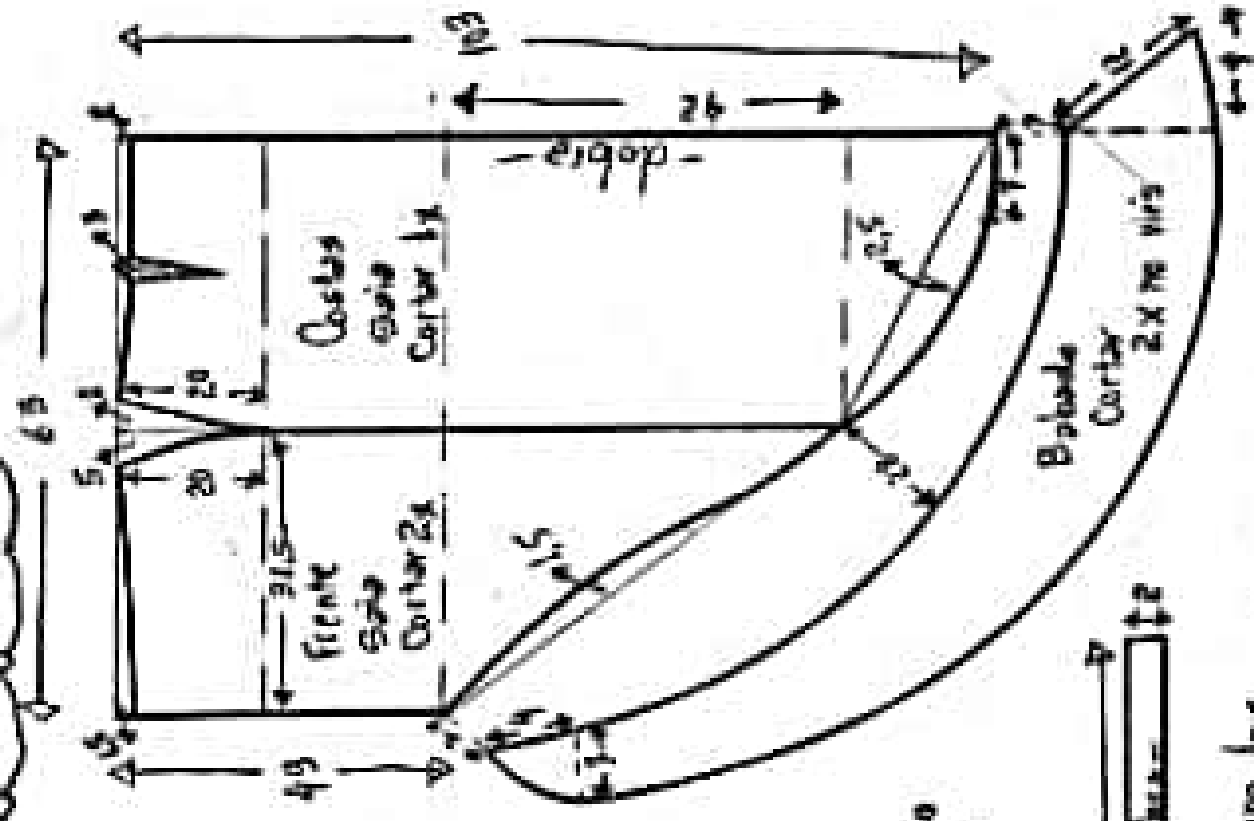
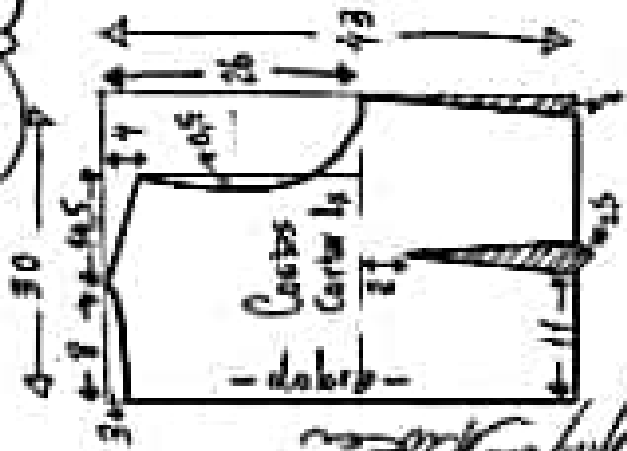

Tecidos: 2,90m de crepe,
viscose rayon, seda...
Entrada para gola, colarinho
e vista de frente: 20cm
Botões



www.martemucci.com.br
www.martemucci.com.br

Vestido Moulet Tamanho 54

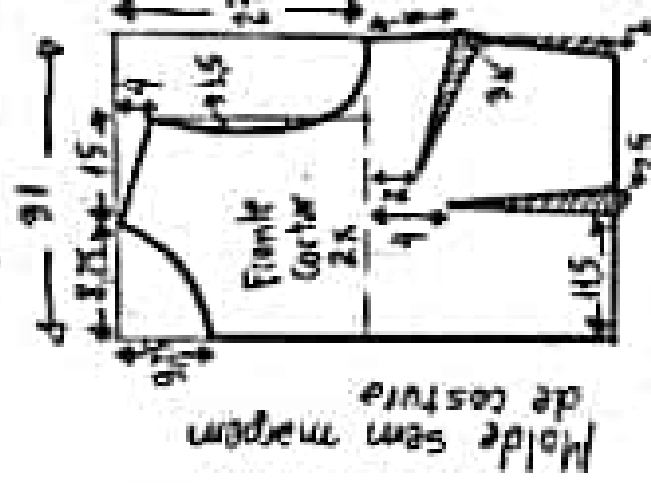

Molde sem margem de costura

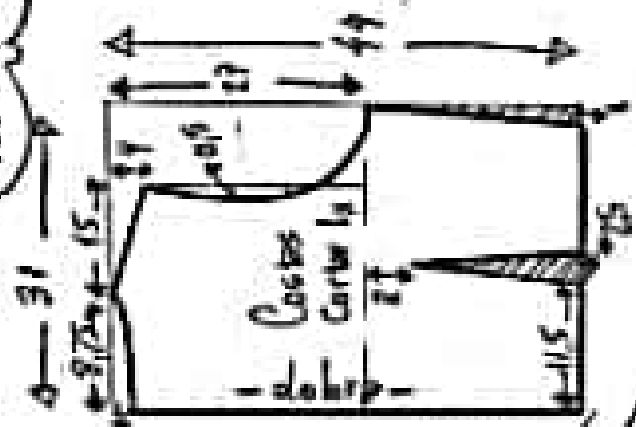
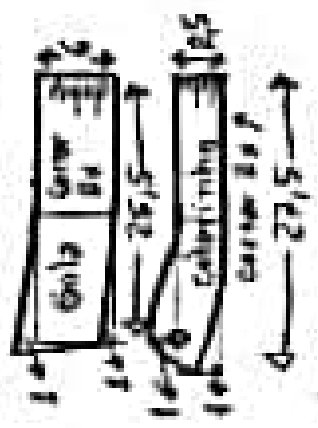
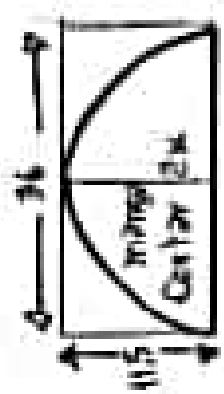

Tecido: 3m de crepe, viscose rayon, sede...
 Entretela para gola, cabrinha e vista da frente = 20 cm
 Botões

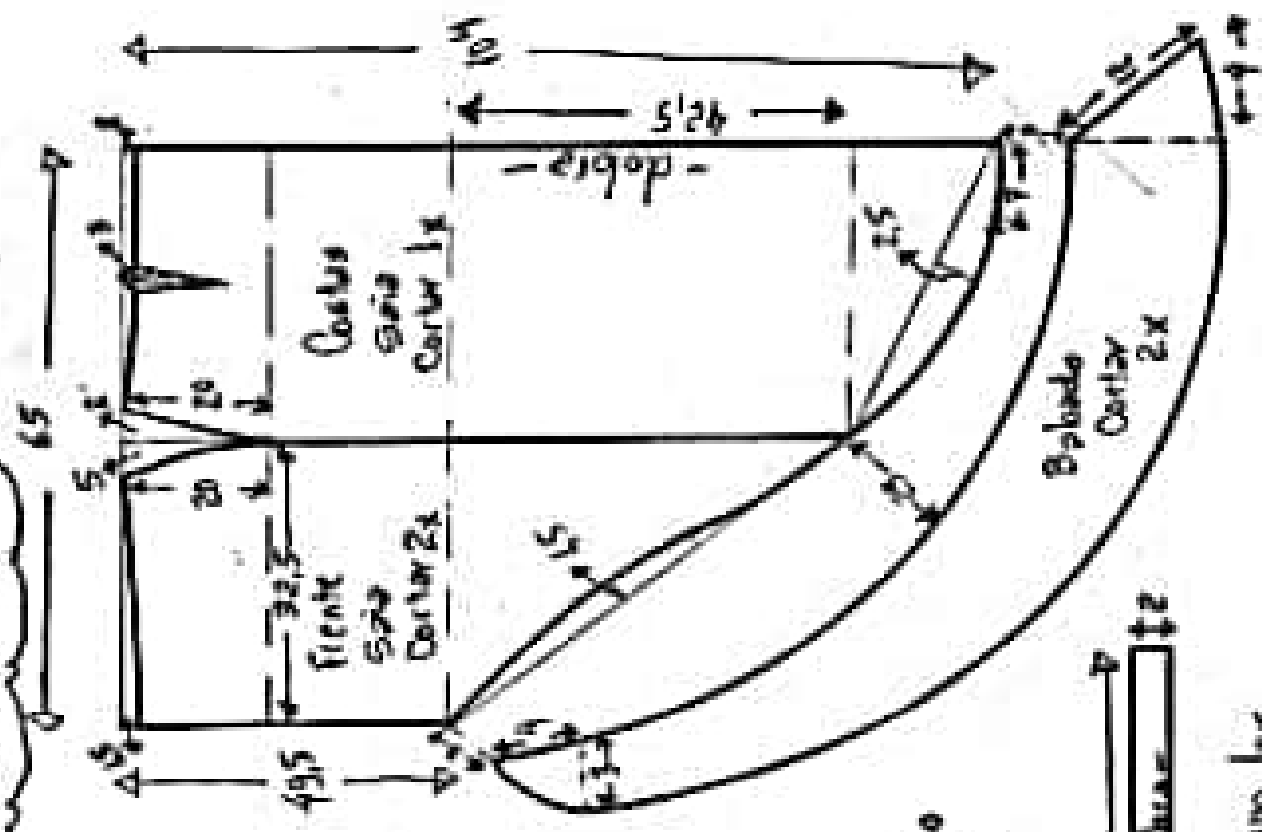

www.marlenemucci.com.br
 www.marlenemucimoldesinfantil.com.br

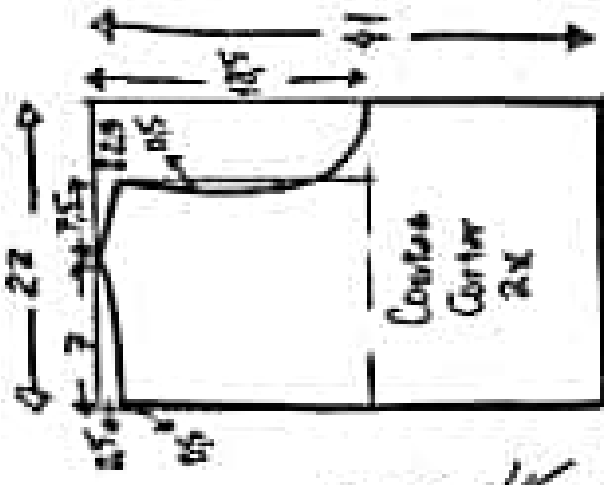
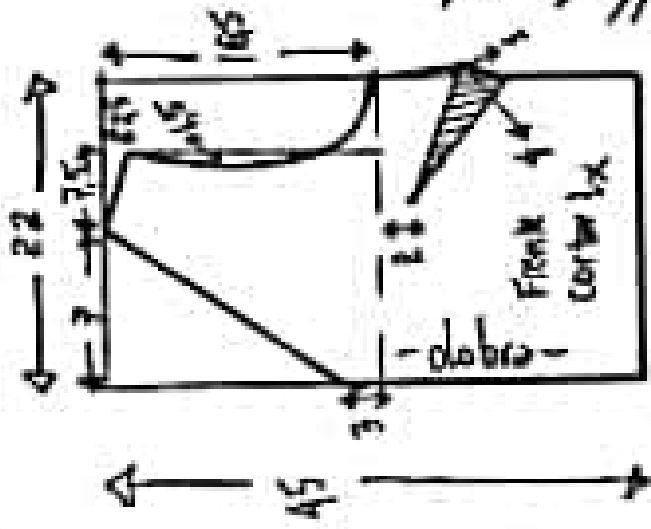

Vestido Eufem com ombro e mocho tamanho 36

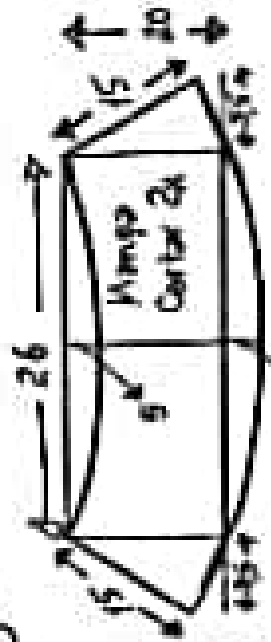
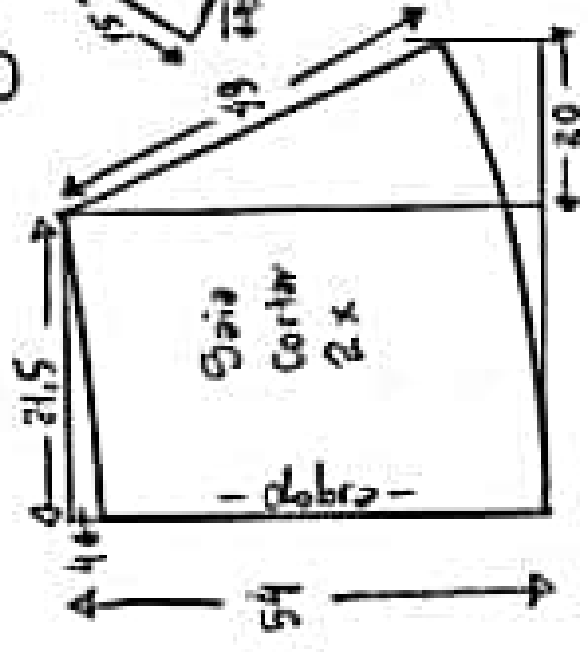
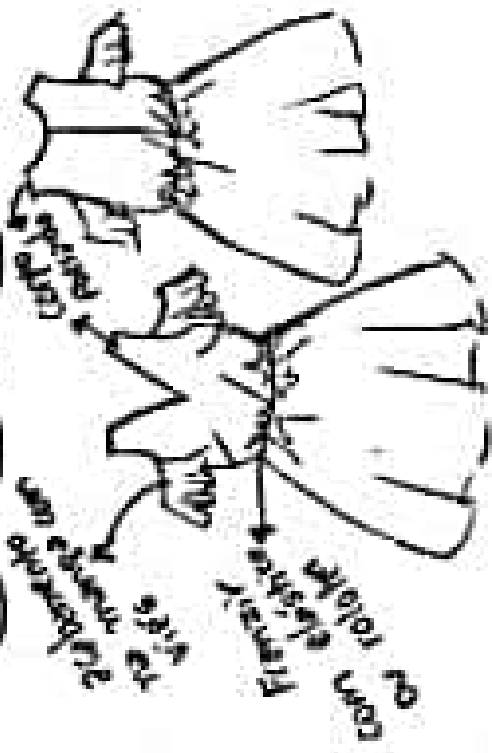

Molde sem margem de costura

www.marlenebukai.com.br

Tecido = 2,10m de comprimento, viscose rayon, toque de seda, colim de seda, crepe nuance...
 Forros 1,70m de Cambina, alpesado...
 Elásticos 65cm
 Tira para passar o elástico ou rolete (pregar no avesso)

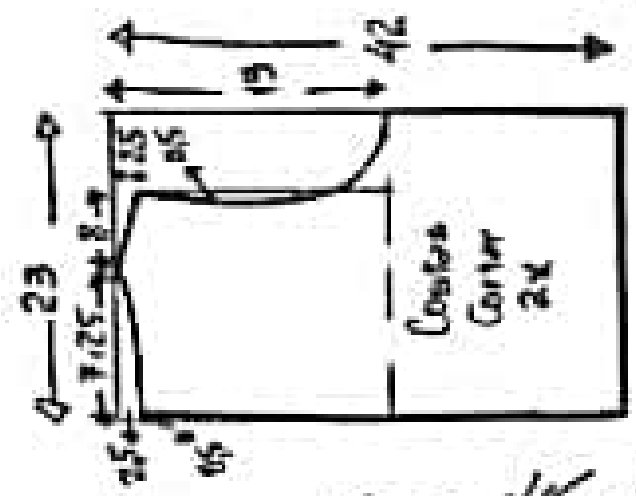
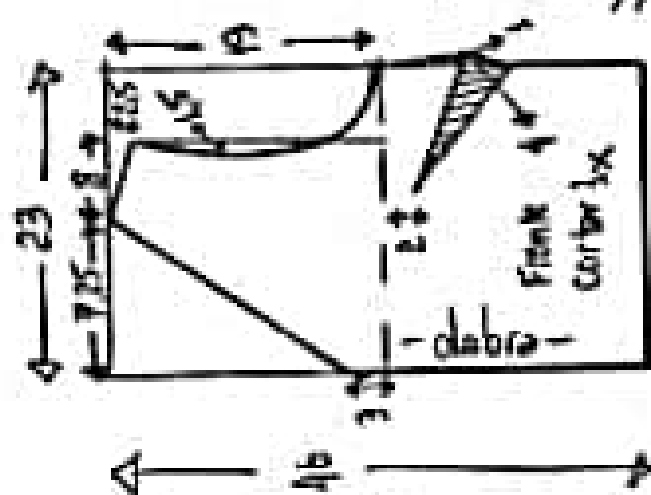

Vestido Euzé com ombro
e mostra feminino 38

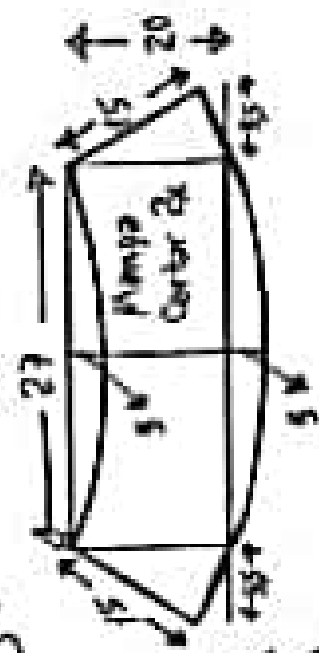
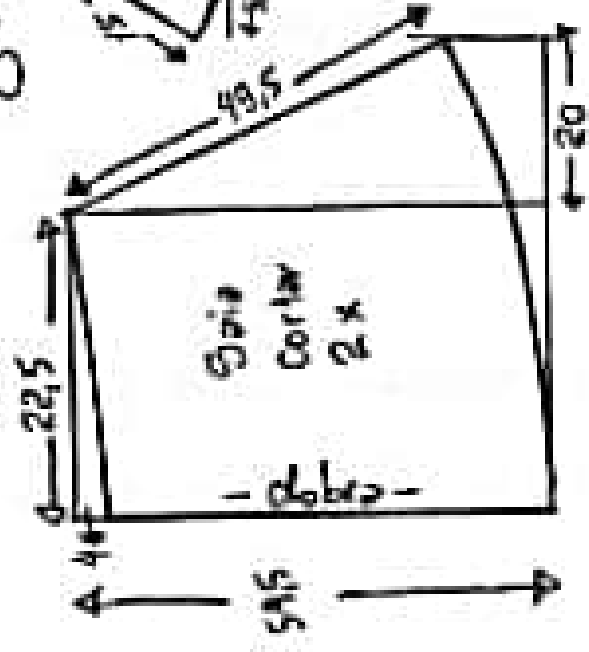

Molde sem margem
de costura

www.merlene.murari.com.br

Tecido = 2,10m de crepe,
viscose rayon, toque de
seda, satim de seda,
crepe nuance...
Forro = 1,70m de Cambusa,
alporada...
Elasticos 67cm
Tira para passar o elástico,
ou rolete (pregar no avesso)

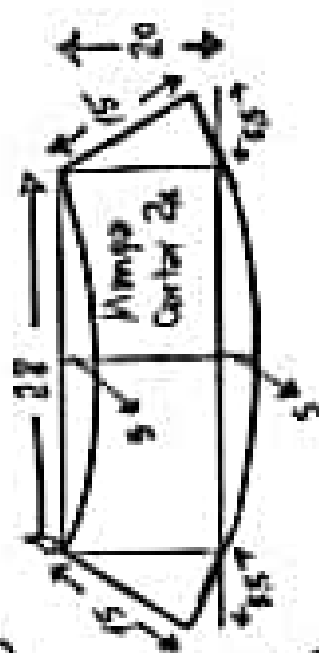
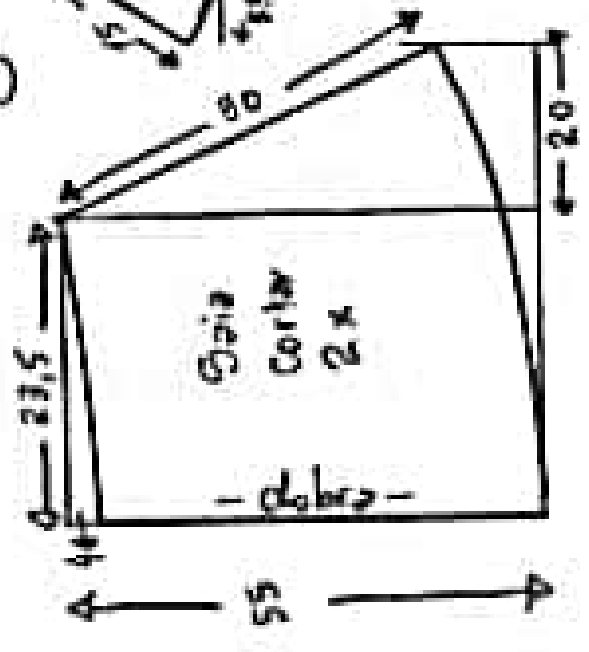
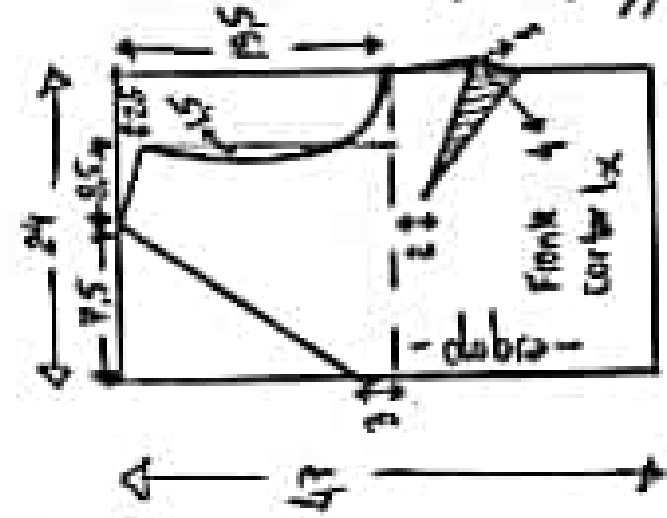
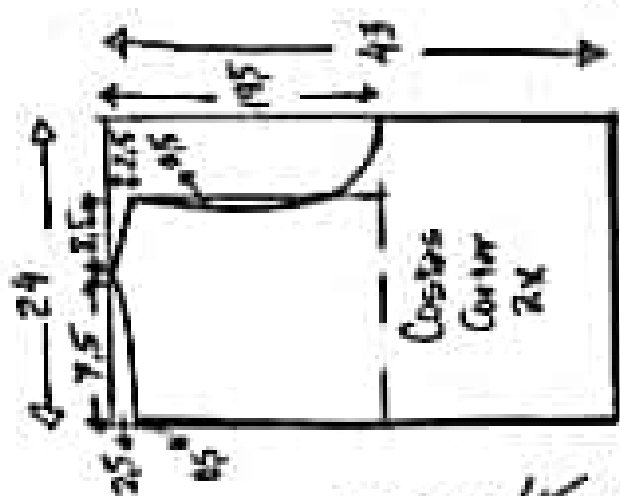

Molde Sem Margem de Costura

www.marlenmukai.com.br

Vestido Eresé com ombros e busta tamanho 40

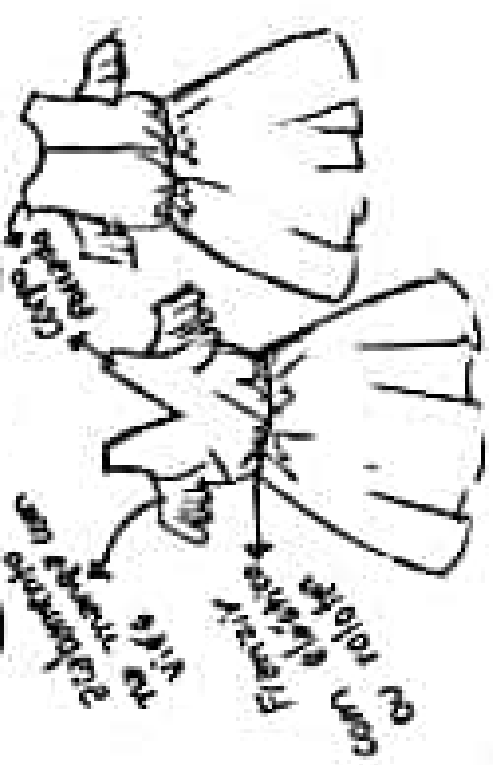

Tecido: 2,10m de crepe, viscose rayon, toque de seda, satim de seda, crepe nuance...
 Forro: 1,70m de Cambiza, elpasedo...
 Elásticos 69cm
 Tira para passar o elástico ou rolete (preferir no atecoa)

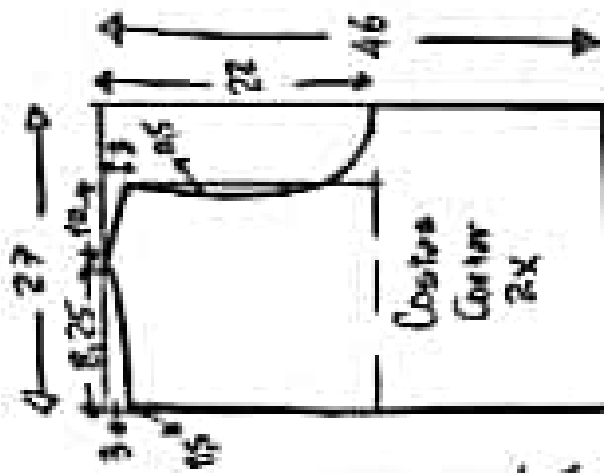
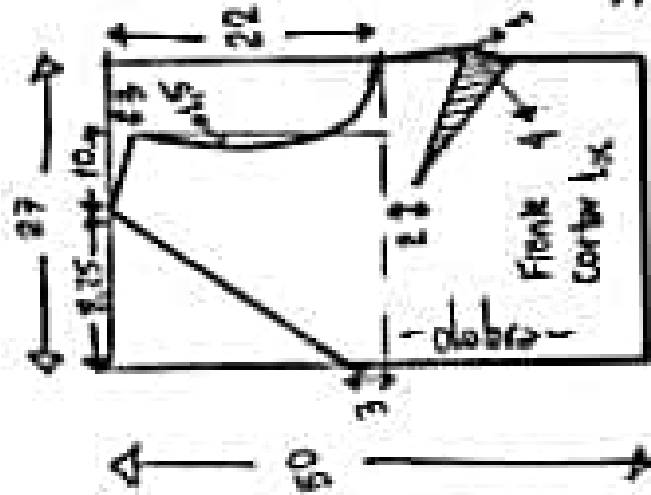

vestido Euzé com ombro e moleta tamanho 46

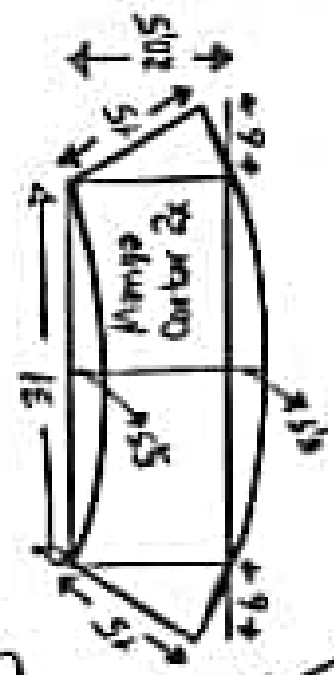
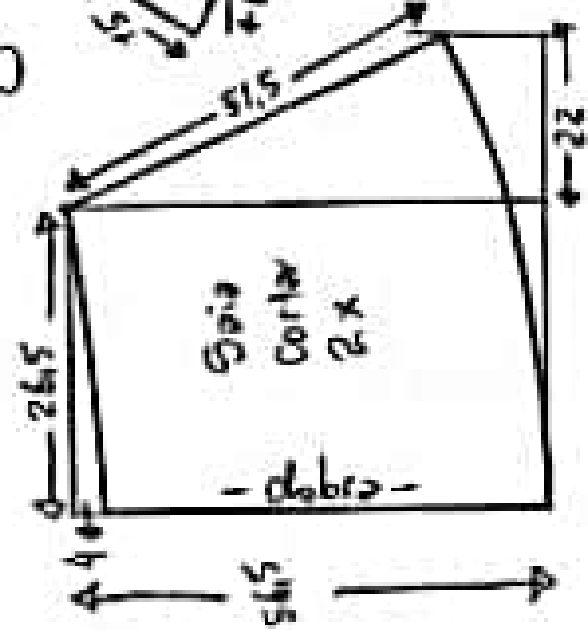

Molde sem margem de costura

www.marlenebukai.com.br

Tecido = 2,40m de crepe, viscose rayon, toque de seda, satim de seda, crepe ruivete...
 Forro = 2m de camburá, alpesada...
 Elástico 75cm
 Tipo para pressar o elástico ou rolete (pregar no avesso)

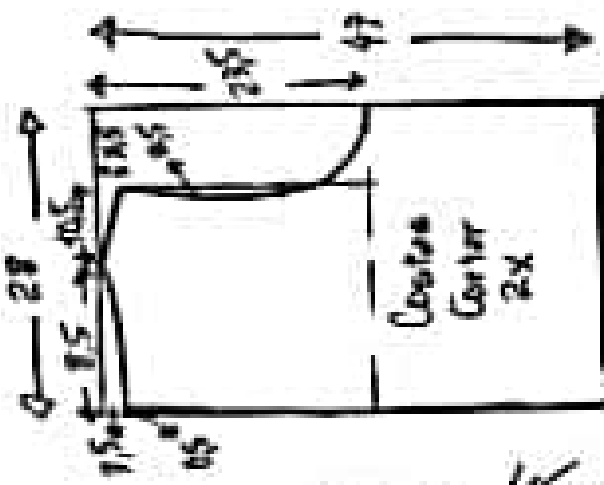
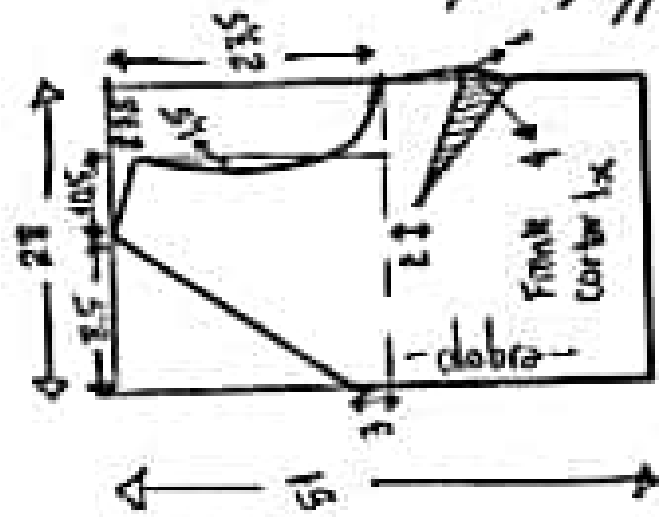

vestido Eufoni com ombros e busta terminado 48

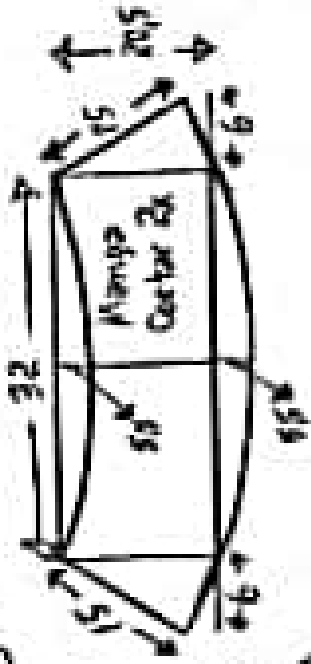
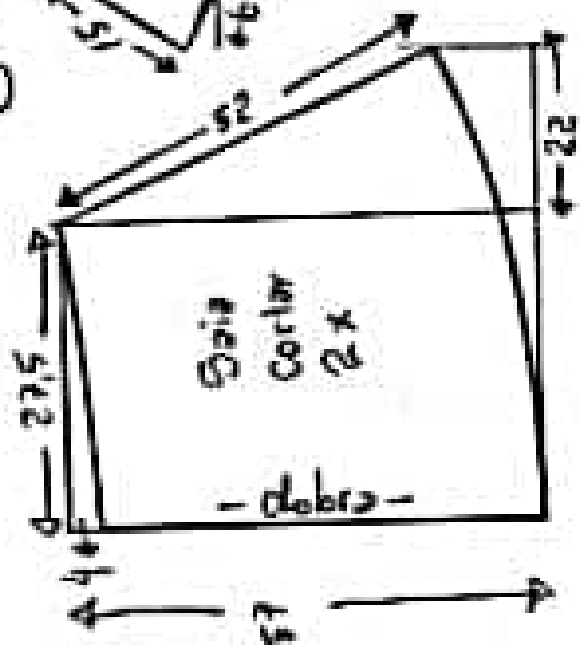
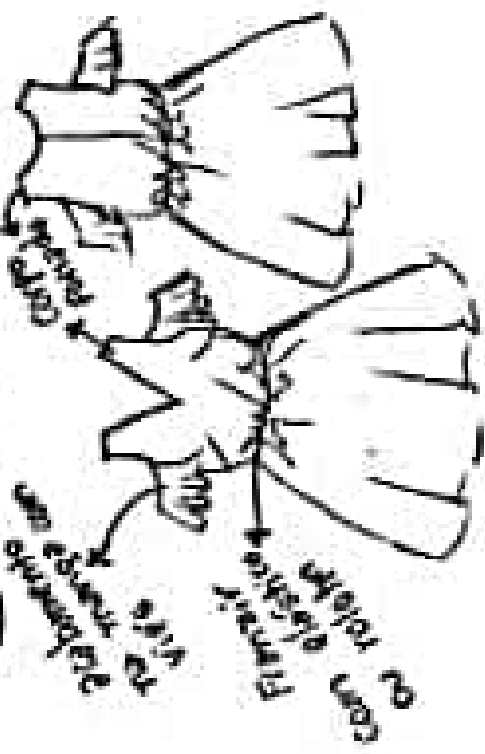

Molde sem margem de costura
www.marleneviciari.com.br

Tecido = 2,40 m de crepe, viscose rayon, toque de seda, satim de seda, crepe yvance...
Forro = 2m de Cambiã, alpésida...
Elastico 78 cm
Fio para passar o elástico ou roletê (pregar no avesso)

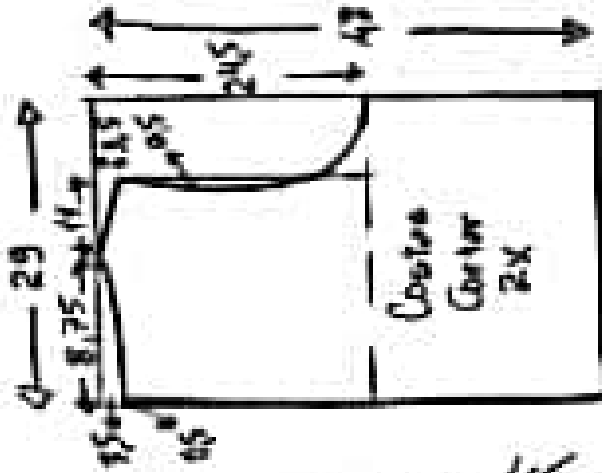
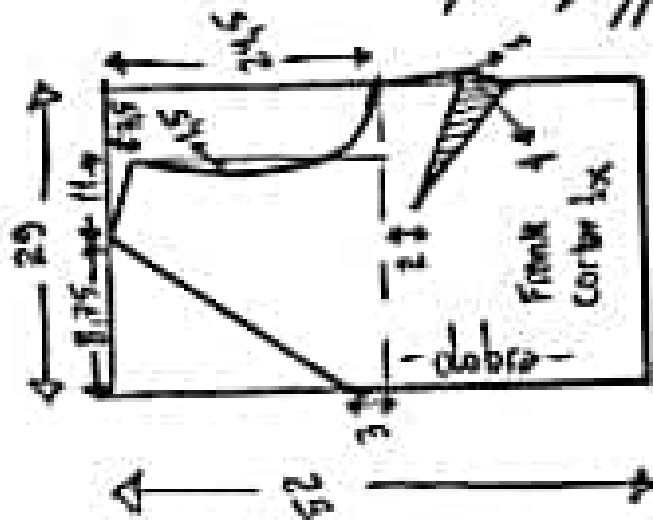

vestido Eusebi com ombros
e mostra tamanho 50

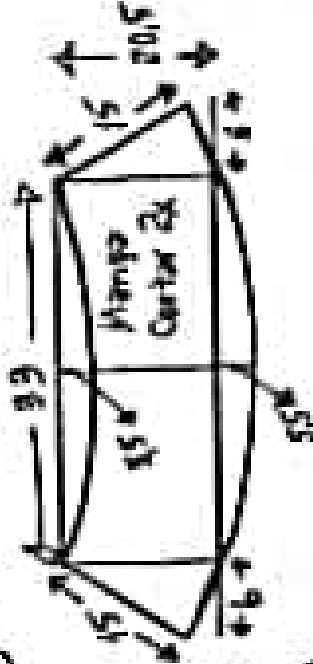
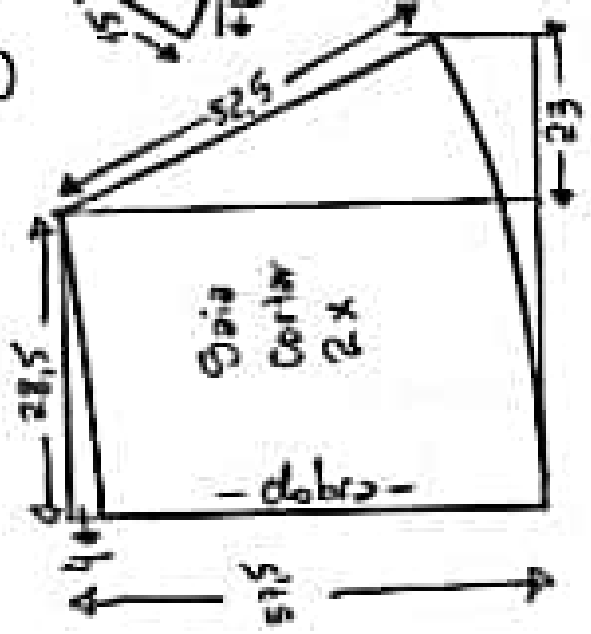

Molde sem margem
de costura

www.marleneinicial.com.br

Tecido: 2,40m de crepe,
viscose rayon, toque de
seda, satim de seda,
crepe nuance...
Forro: 2m de Cambiá,
alperce...
Elasticos 80cm
Tig para passar o elástico
ou rolete (passar no avesso)

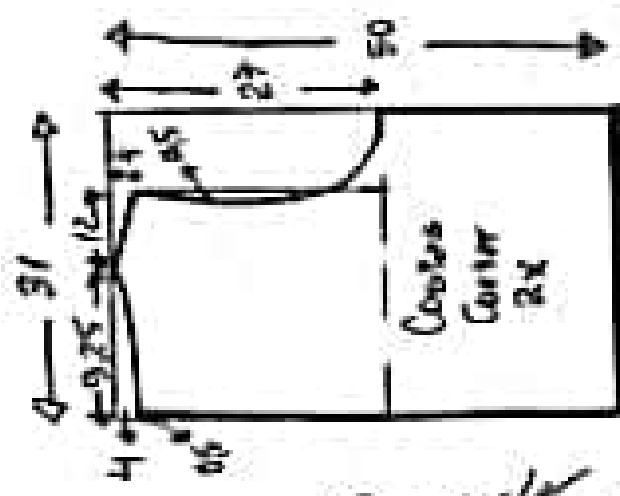
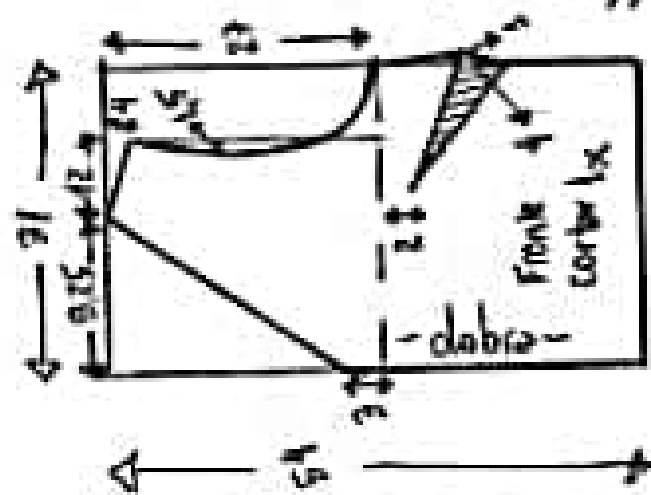

Vestido Luziê com ombros e mostra tamanho 54

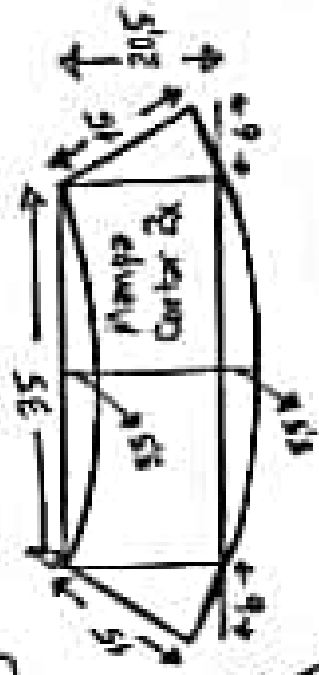
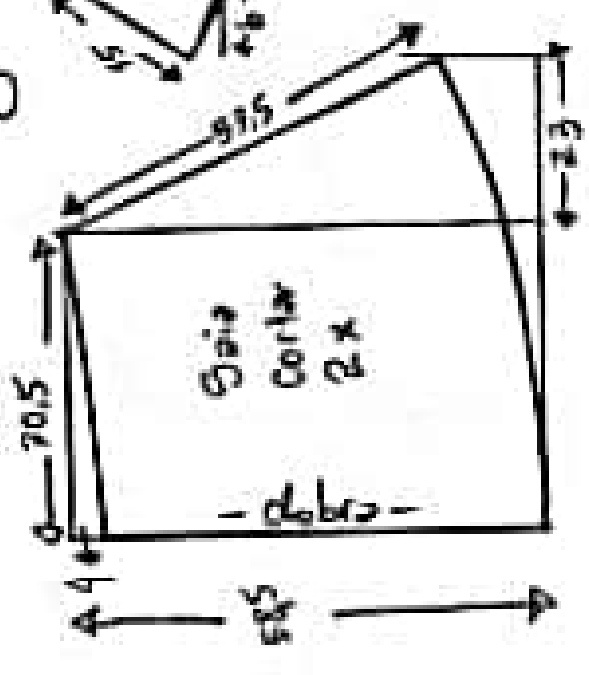
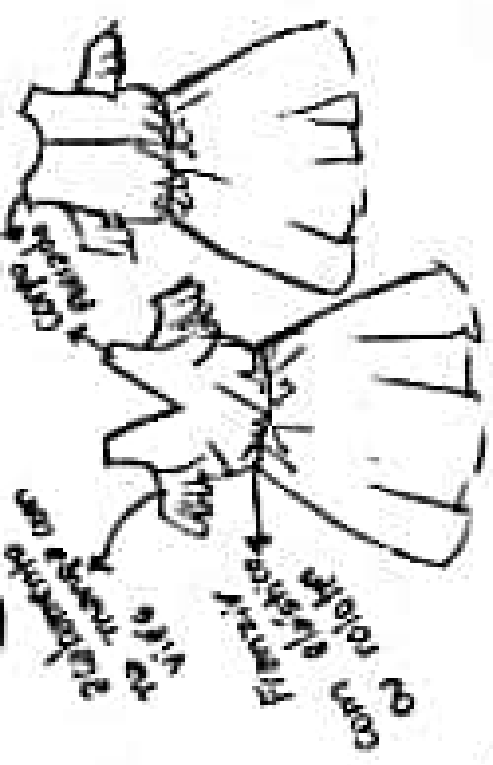

Malde sem margem de costura

www.marleneamurari.com.br

Tecido: 2,50m de crepe, Viscose rayon, toque de seda, satim de seda, crepe nuance...
 Forro: 2,10m de Cambisê, alperce...
 Elástico 85cm
 Tira para passar o elástico ou colate (pregar no avesso)

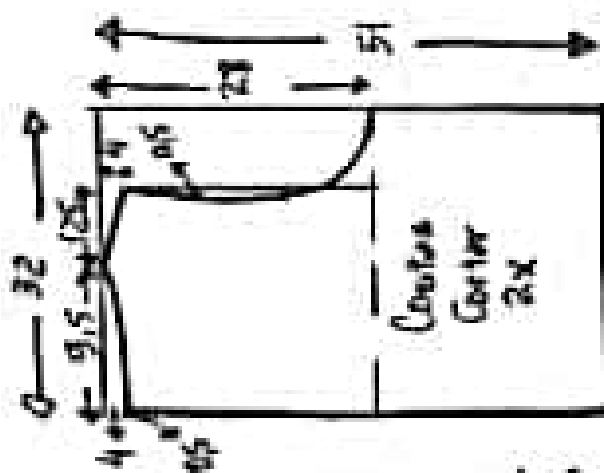
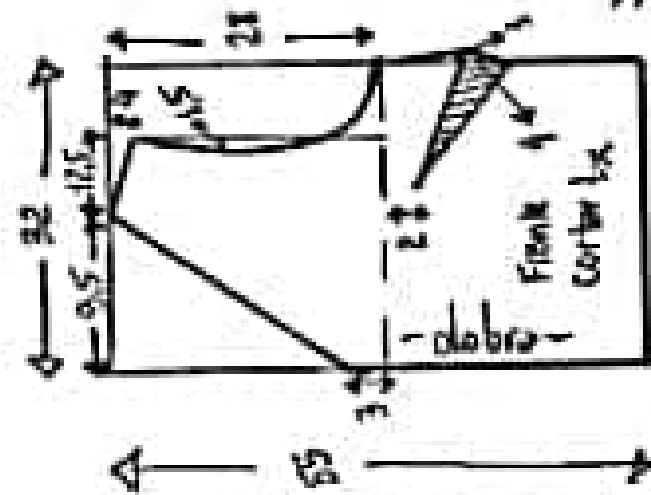

vestido leve com ombro
2 mostra tamanho 56

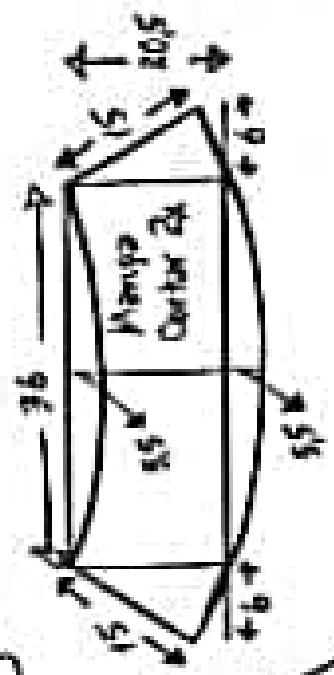
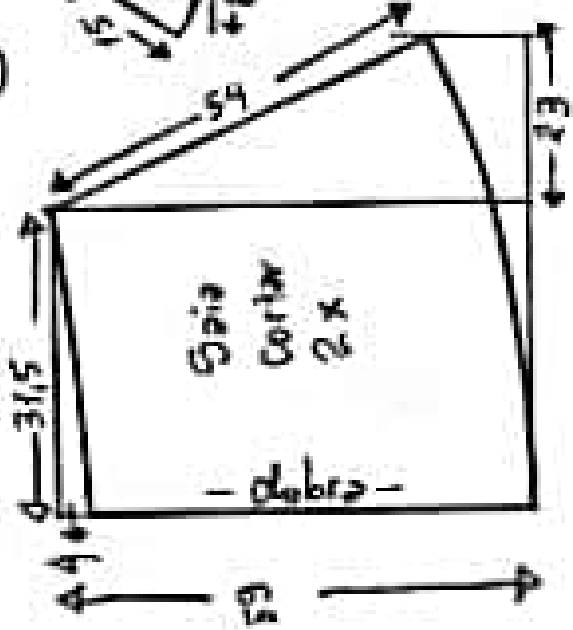
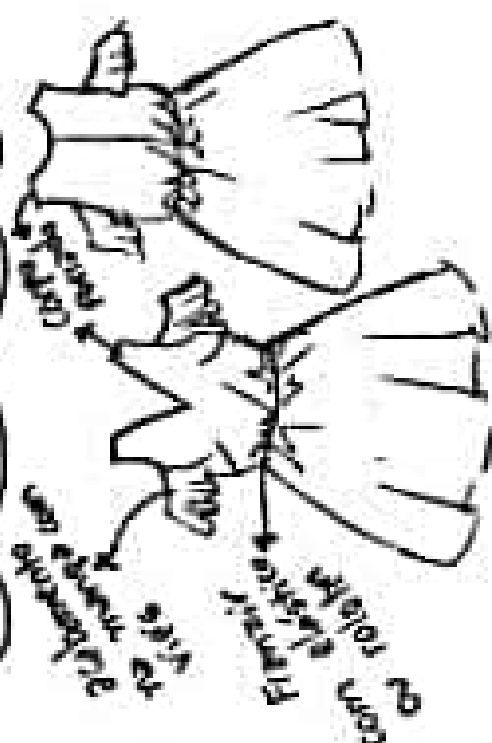

Moide sem margem
de costura
www.merlinemukai.com.br

Tecido = 2,50m de crepe,
Viscose rayon, toque de
seda, satim de seda,
crepe nuance...
Forro = 2,10m de Cambiã,
alpeses...
Elásticos 88cm
Tira para passar o elástico
ou rolete (pregar no avesso)

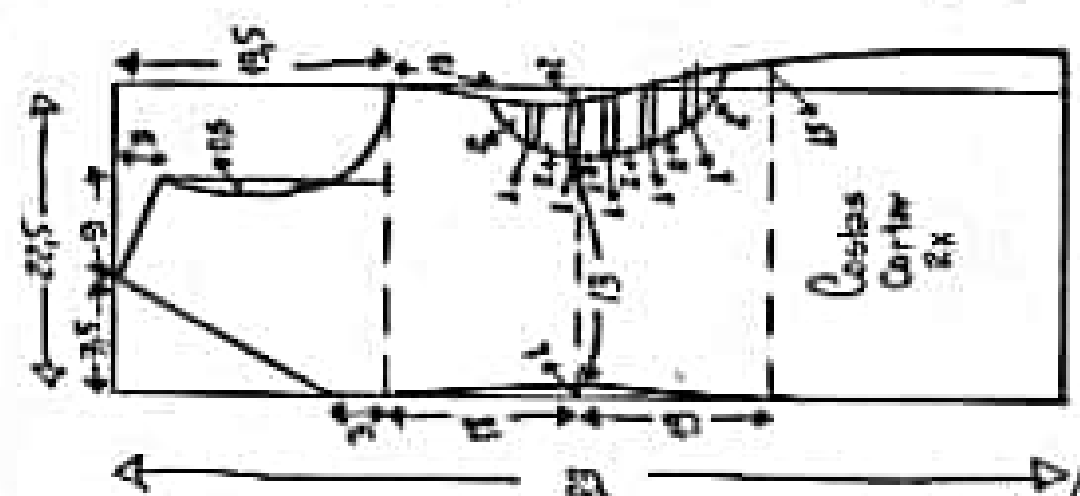
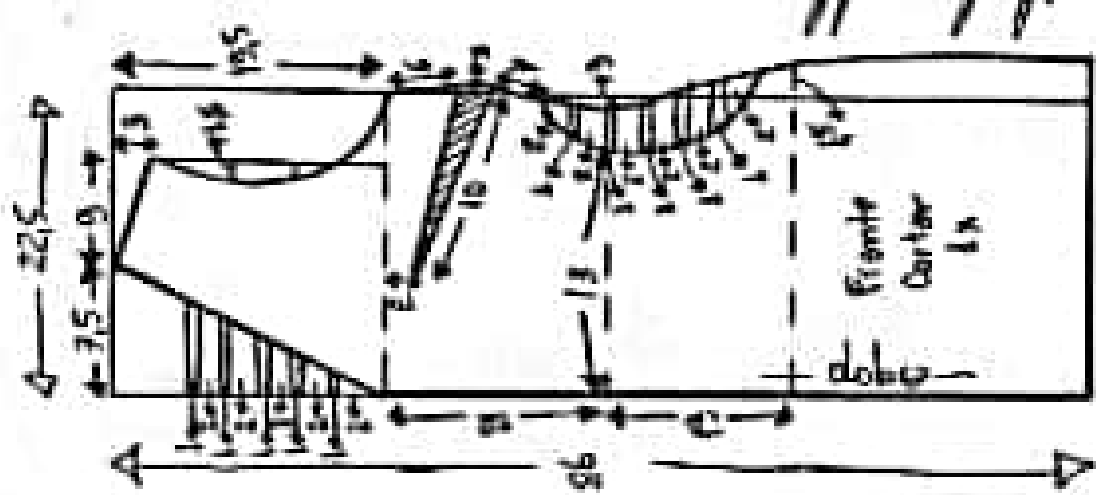

Maria Nilton

Vestido tubinho com tias tamanho 36

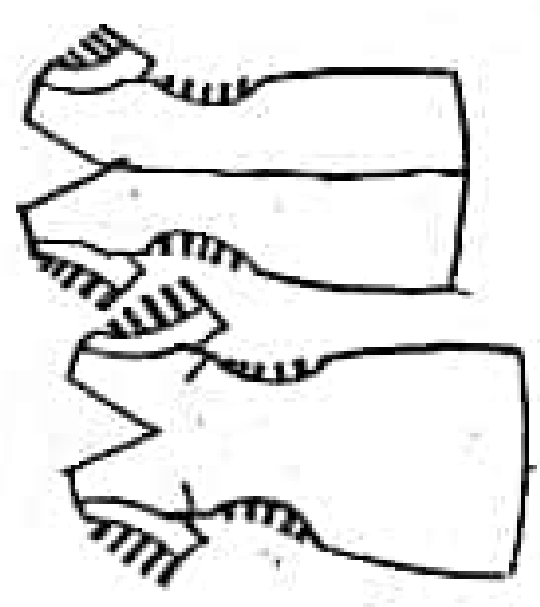

Tiás do decote e lateral do tronco ser cortadas dobradas

tecido: 1,20m de crepe, viscose crepe, linho, popeline, tricaline...
Tiás nas costas da 40 cm

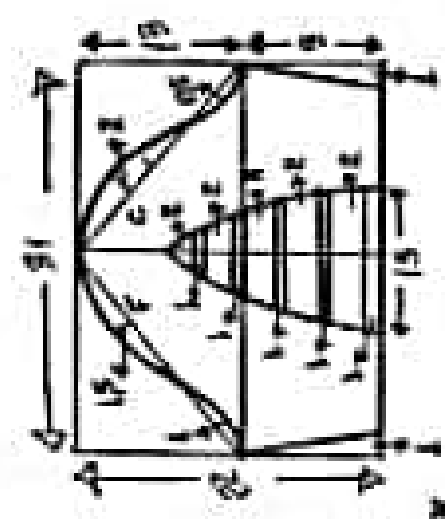

Molde sem margem de costura

Tiás: fazer as tias com 1cm de largura e posicionar no molde por cortá-las no tamanho certo.

www.marlenebukai.com.br
www.marlenemuseioinfantil.com.br

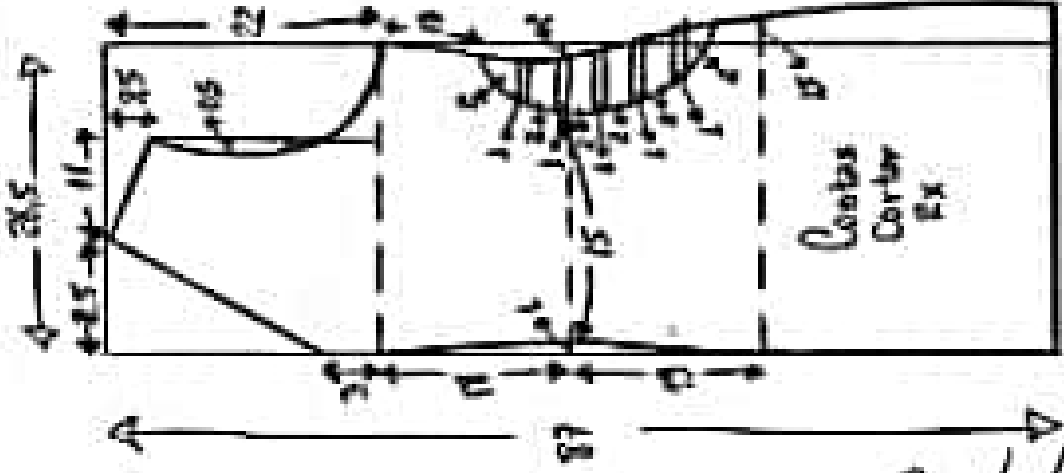
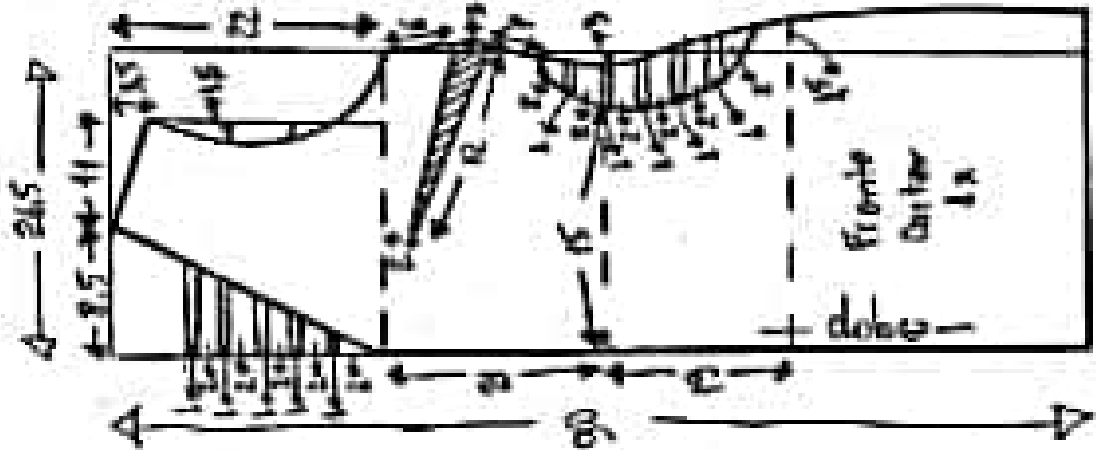

Marlene Muxari

www.marlenemuxari.com.br
 www.marlenemuxari.infamilia.com.br

Vestido
 Tubinho
 com fias
 tamanho
 44

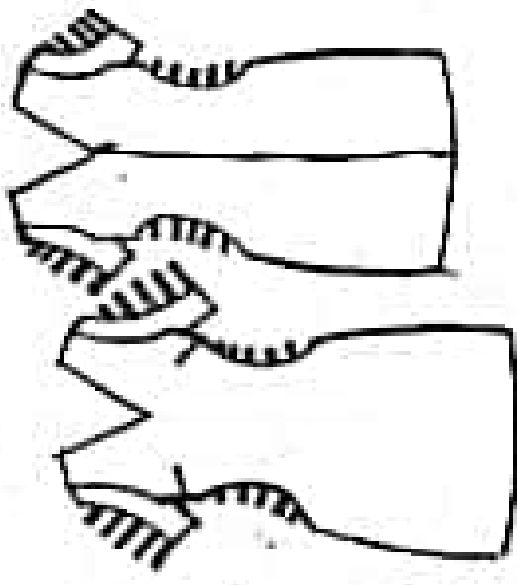

Costas do decote
 e lateral devem
 ser cortadas
 dobradas

Tecido: 1,50m de crepe, viscose crepe,
 linho, popeline, tricoline...
 Tipos nos costos da 40 cm

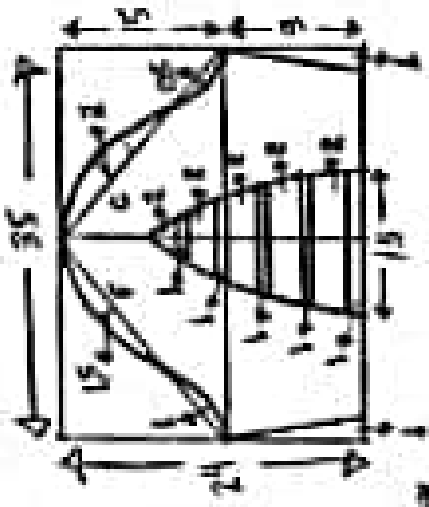

Moide sem
 margem
 de
 costura

Tipos fazer 26
 fias com 1cm
 de largura e posições
 no molde por costura
 no tamanho certo

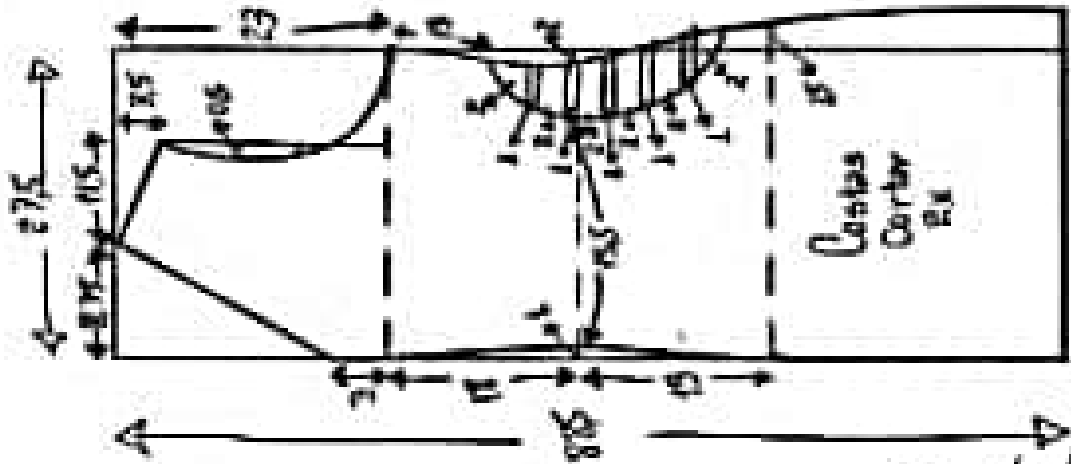
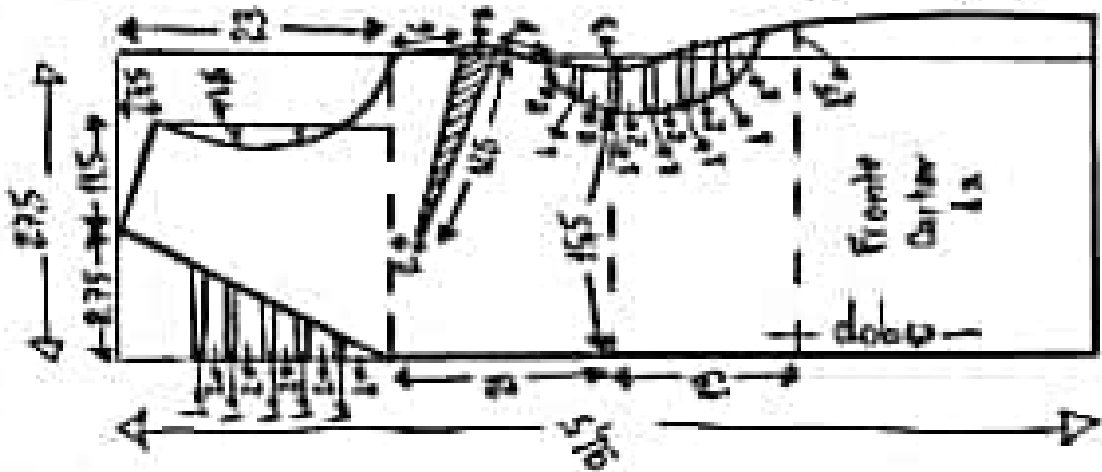

Martina Miller

www.marlenebukai.com.br
 www.marlenemuseoimobiliarifantasi.com.br

Vestido tubinho com fitas tamanho 46

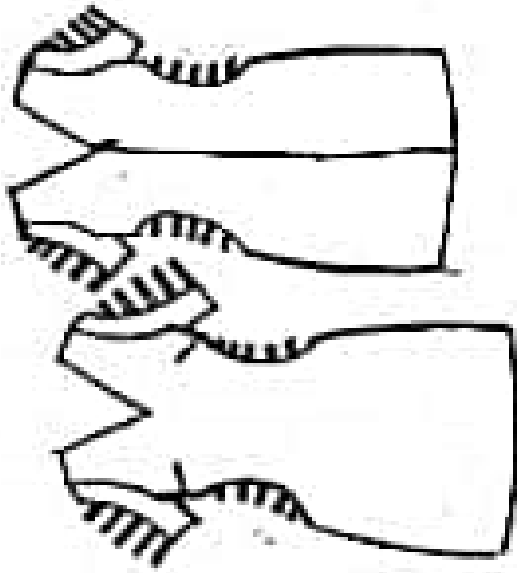

Tissu do decote e lateral devem ser cortados dobrados

Tecido: 1,50m de crepe, viscose rayon, linho, popeline, tricoline...
 2/3m nas costas de 40cm

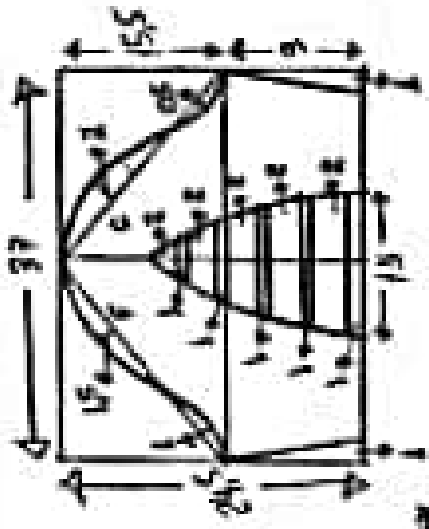

Modelo sem margem de costura

Tissu: fazer 25 fitas com 1cm de largura e posicione no molde para cortá-las no tamanho certo.

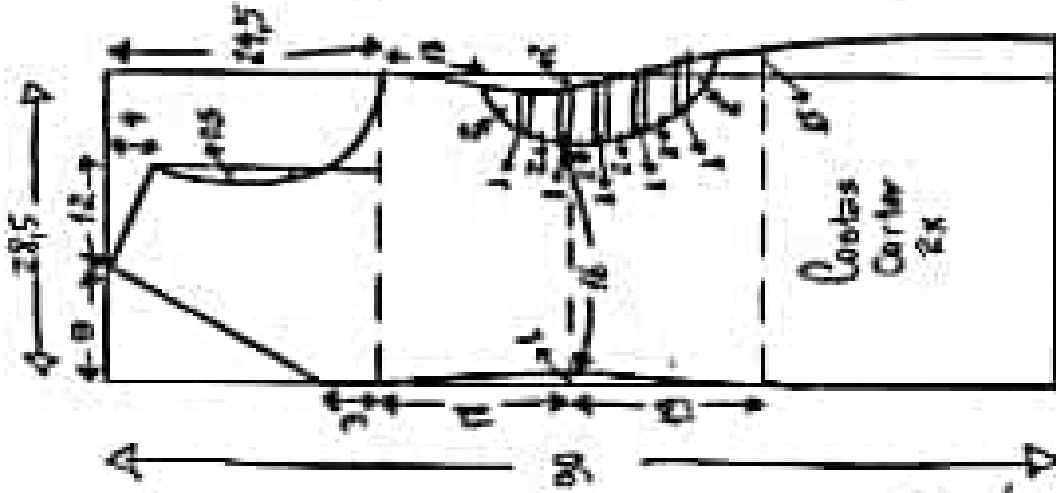
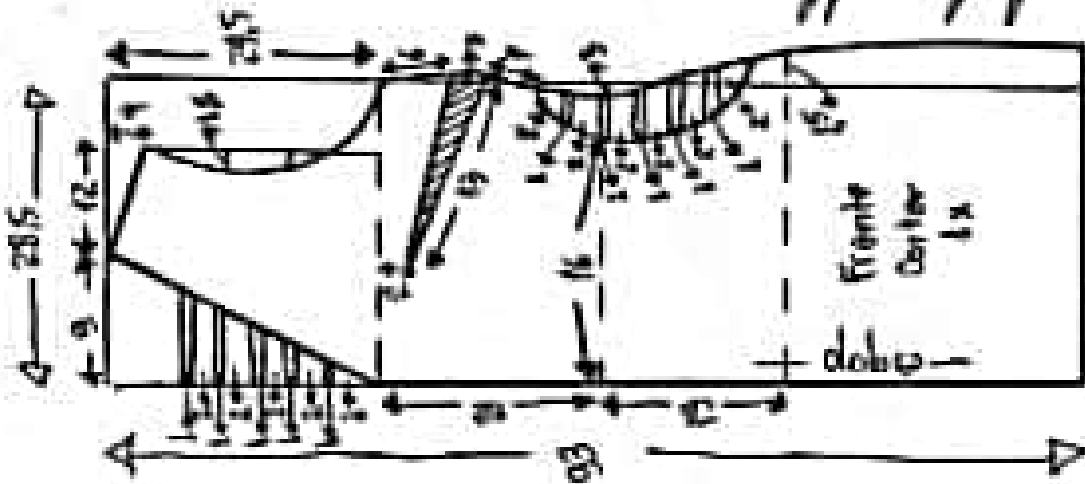

Marlene Mota

Vestido tubinho com fitas tamanho 48

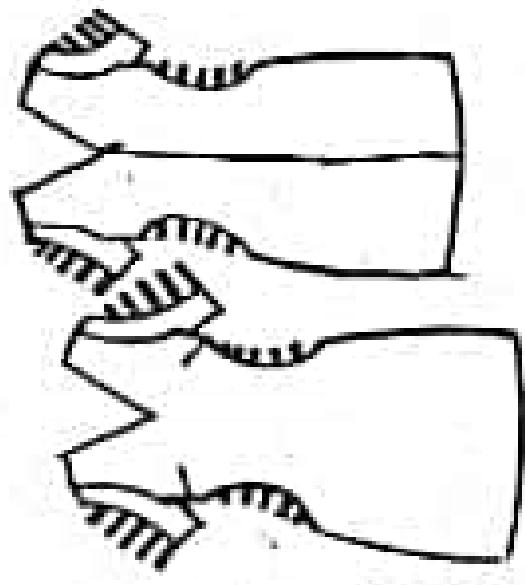

Fitas do decote e lateral devem ser cortadas dobradas

Tecido: 1.50m de crepe, viscose rayon, linho, popeline, tricoline...
 2fita nas costas de 40 cm

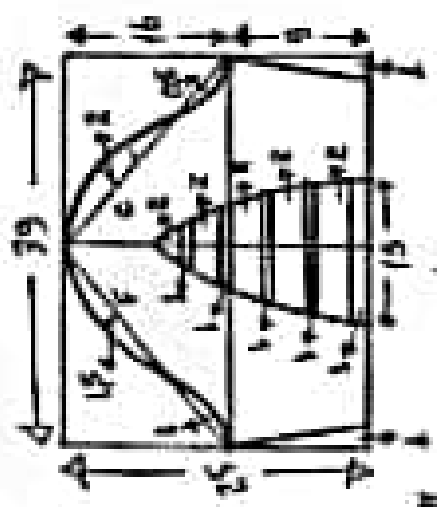

Molde sem margem de costura

Fitas fazer as fitas com 1cm de largura e posicionar no molde por dentro no tamanho certo

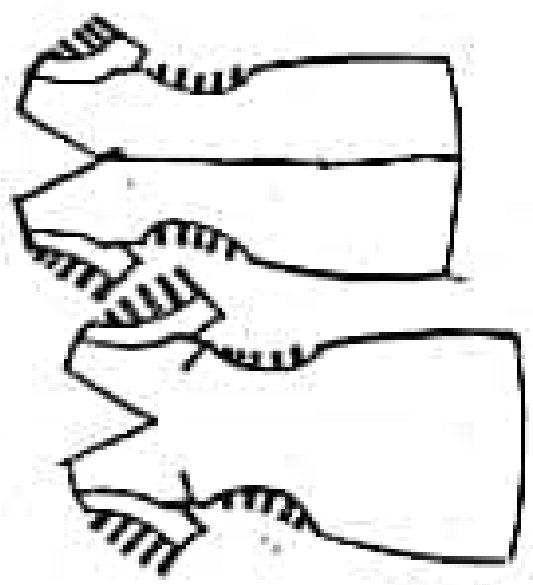

Vestido tubinho sem tiras tamanho 50

Tirar do deite e lateral devem ser cortadas dobradas

Tecido = 1,60m de crepe, viscosat rayon, linho, popeline, tricoline...
Espess nas costas da 40 cm

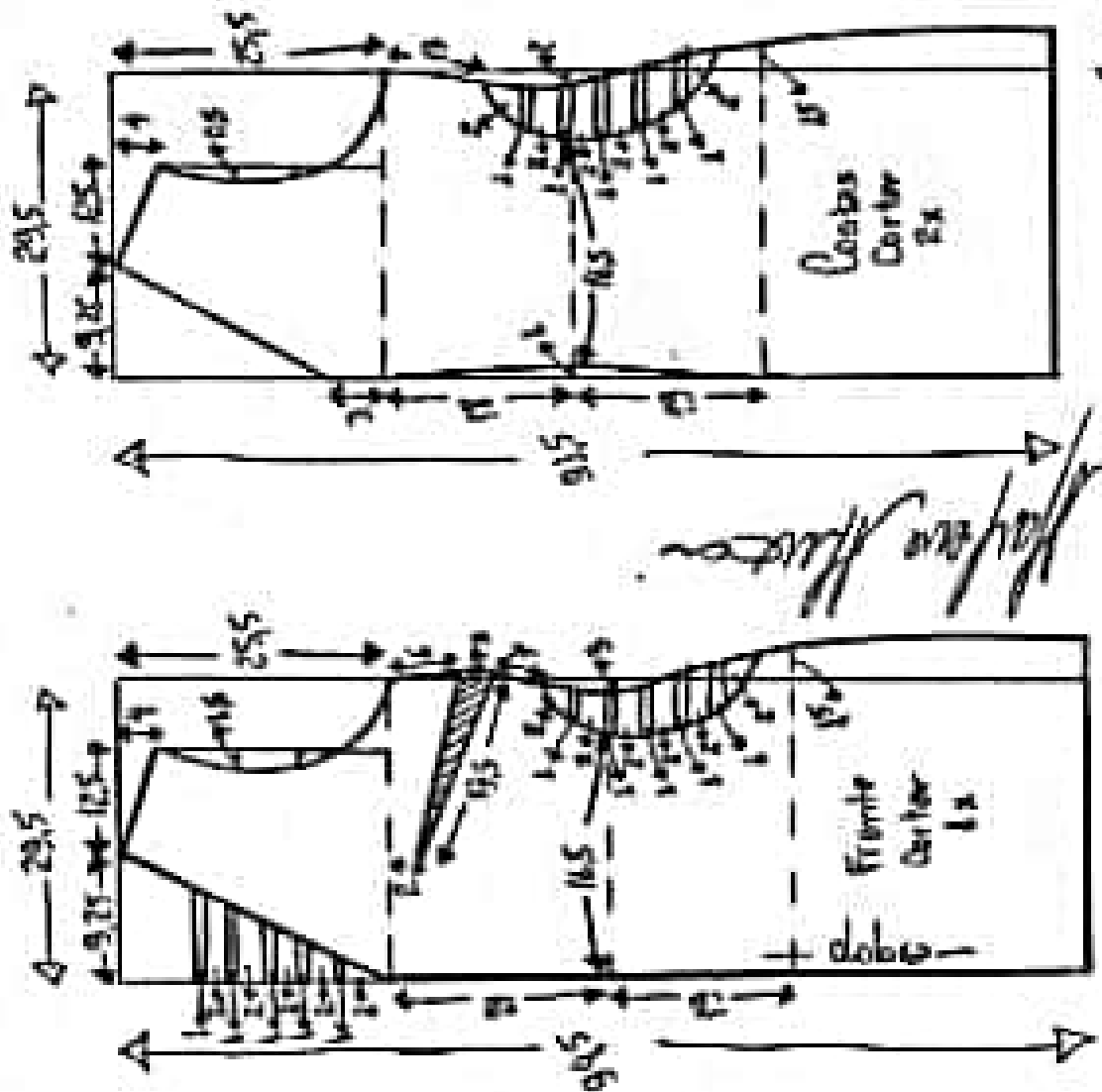

Marlene Muxari

www.marlenemuxari.com.br
www.marlenemuxariinfantil.com.br

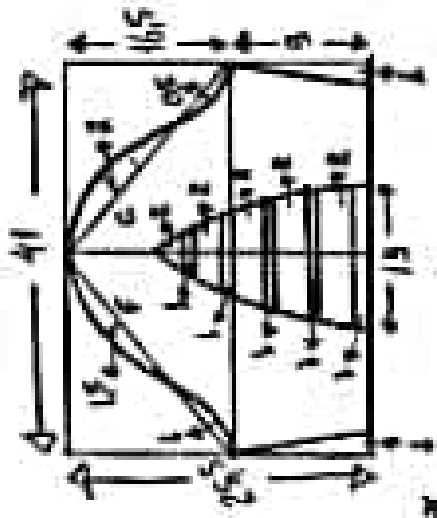

Molde sem margem de costura

Tirar fazer 25 tiras com 1cm de largura e posicionar no molde por cortá-las no tamanho certo

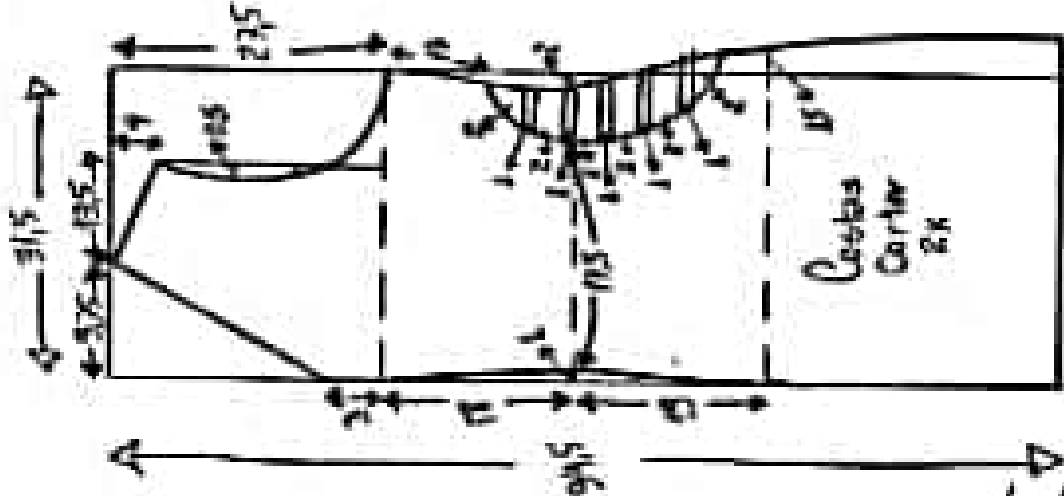
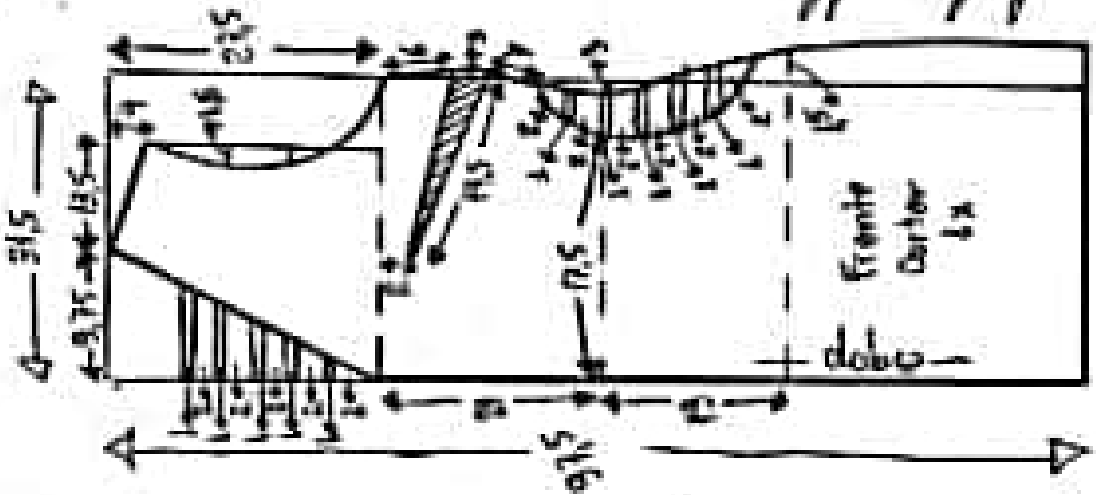

Maria Nilton

Vestido tubinho com flocos tamanho 54

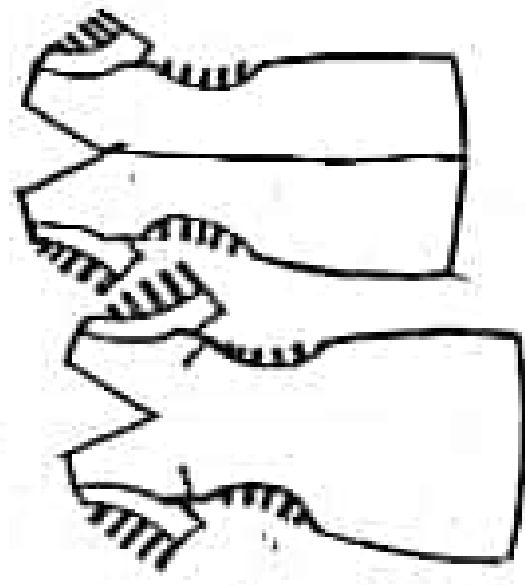

Costas do decote e lateral devem ser costuradas dobradas

tecido: 1,80m de crepe, viscose rayon, linho, popeline, tricoline...
Ligam nas costas de 40 cm

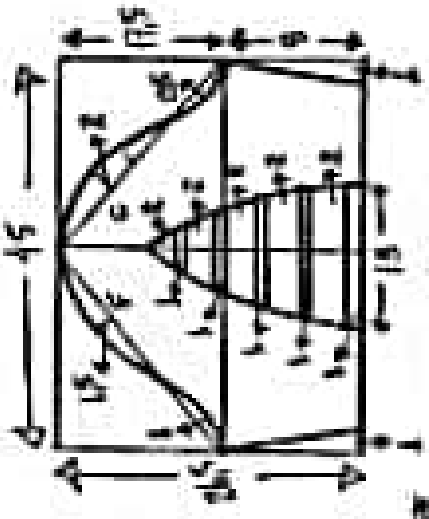

Molde sem margem de costura

Costas: fazer as flocos com 1cm de largura e posicionar no molde por cortá-lo no tamanho certo

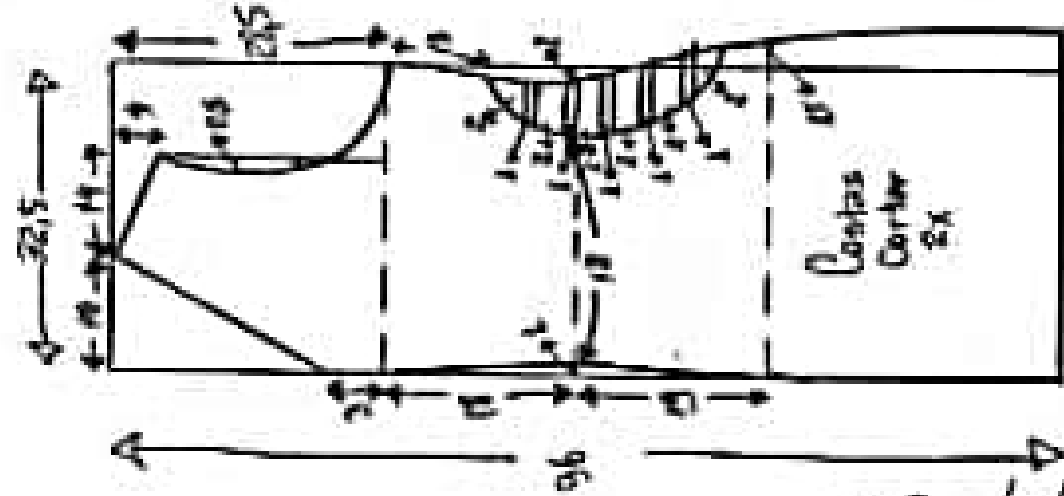
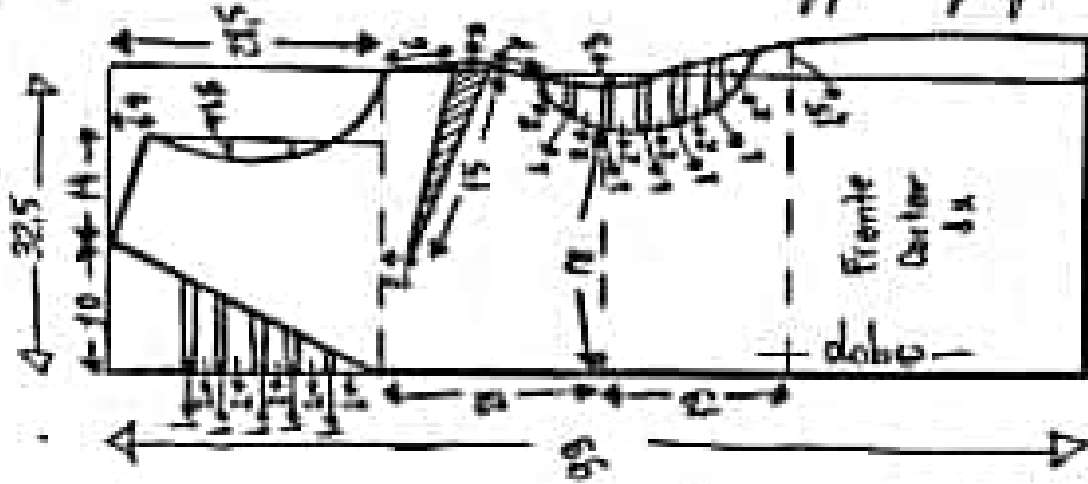

Marlene Muxidi

Vestido Tubinho com fies tamanho 56

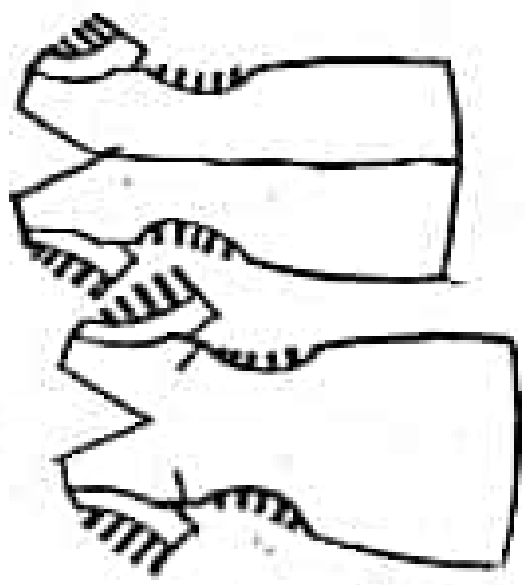

Fies do decote e lateral devem ser cortados dobradas

tecido: 1,80m de crepe, viscose rayon, linho, popeline, tricaline...
Fies nas costas de 40 cm

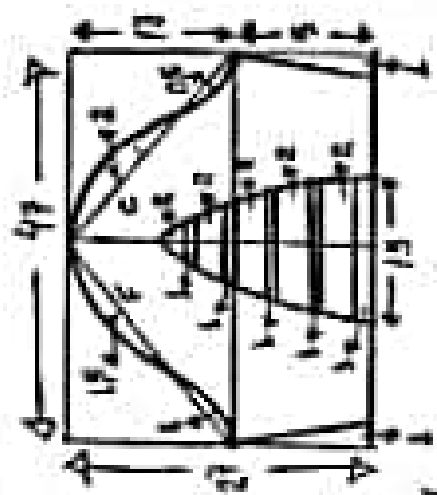

Modelo sem margem de costura

Fies = fazer 25 fies com 1cm de largura e posicionar no tecido por contido no tamanho certo.

www.marlenemuxidi.com.br
www.marlenemuxido infantil.com.br



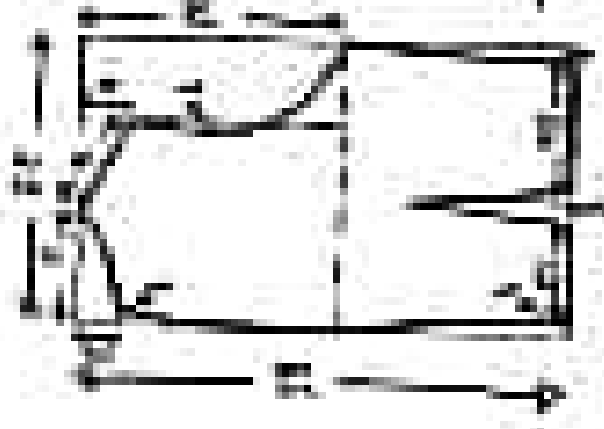
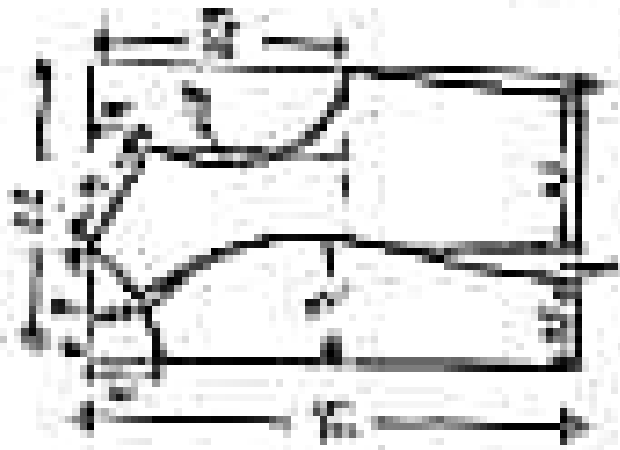

Desenho com vistas e cotas
 com projeções ortogonais
 Exercício 36

Tarefa: Um do esqueto abaixo,
 descreva, com vistas, cotas e
 projeções ortogonais...

Alguns dados de medição
 do bloco, em milímetros,
 são dados. Crie as cotas.



O bloco abaixo é
 projetado sobre o
 plano π_1 e π_2 .
 Construa as vistas.

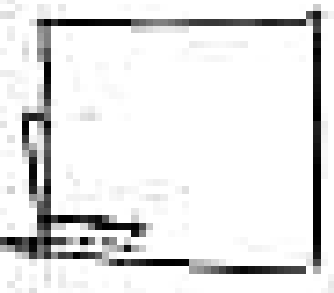

- a) A vista lateral do bloco.
- b) A vista frontal do bloco.
- c) A vista superior do bloco.
- d) A vista inferior do bloco.
- e) A vista traseira do bloco.



Modelo com quatro e seis
 cantos arredondados
 comprimento 33

Modelos feitos de plástico, madeira,
 papelão, metal, cerâmica, etc.

Alguns feitos de metal, como
 alumínio, aço, etc.



Alguns feitos de
 vidro, plástico,
 madeira, etc.

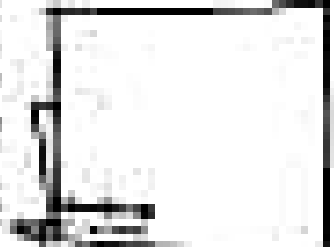

- 1) Alguns feitos de plástico, madeira, papelão, metal, cerâmica, etc.
- 2) Alguns feitos de metal, como alumínio, aço, etc.
- 3) Alguns feitos de vidro, plástico, madeira, etc.
- 4) Alguns feitos de metal, como alumínio, aço, etc.
- 5) Alguns feitos de plástico, madeira, papelão, metal, cerâmica, etc.



estados com menos e com
 um pouco diferentes
 Com o mesmo AD

estados com de grande hetero-
 geneidade, mais, mais, hetero-
 geneidade
 alguns dados de multiplicação
 do flag / etc. há sempre
 uma interação. função simétrica.



o que fazer em
 projetos, dados e
 análise para gerar
 o melhor AD

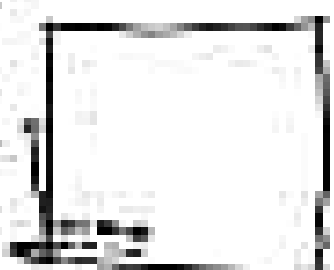

- o B não é estado isolado, tem interação com
- o C não tem interação com B
- o D não tem interação com C
- o E não tem interação com D
- o F não tem interação com E
- o G não tem interação com F
- o H não tem interação com G
- o I não tem interação com H
- o J não tem interação com I

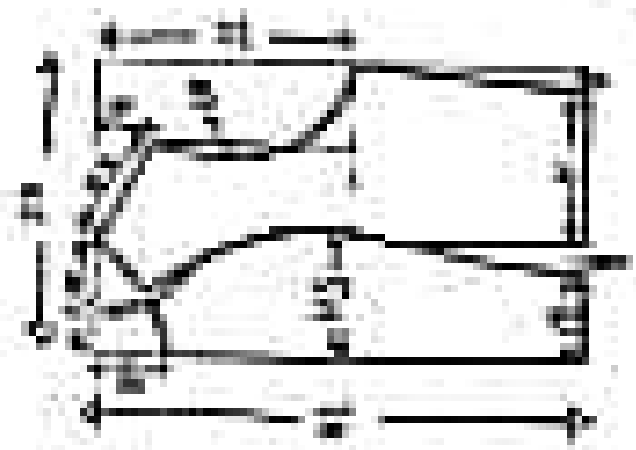

desenho com projeção ortográfica
 para obter cotagem
 tamanho 42

Tabela lista de peças, labor,
 matéria prima, custo, tempo...

alguns dados ao desenvolver
 do projeto, são os materiais
 para a construção. Devem ser escolhidos



Para fazer as
 vistas, deve-se
 seguir as regras
 de desenho técnico.

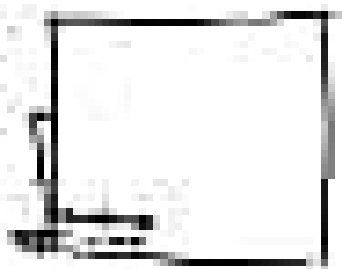

- O uso de métodos técnicos, com diferentes tipos de linhas.
- Para representar objetos com simetria.
- Representar os detalhes de acordo com as normas de desenho.
- Construir para a produção.
- Como fazer a leitura, interpretação e produção.



caixa com tampa e sem
 tampa 44

caixa: 4, sem de quatro lados,
 tampa, sem, sem, sem...

caixa com 25, 25, 25, 25
 de 4, 4, 4, 4, 4, 4, 4, 4
 por caixa, caixa, caixa, caixa



caixa com 25, 25, 25, 25
 de 4, 4, 4, 4, 4, 4, 4, 4
 por caixa, caixa, caixa, caixa

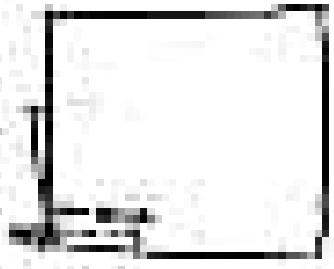

- 1. Caixa com tampa e sem tampa
- 2. Caixa com tampa e sem tampa
- 3. Caixa com tampa e sem tampa
- 4. Caixa com tampa e sem tampa
- 5. Caixa com tampa e sem tampa

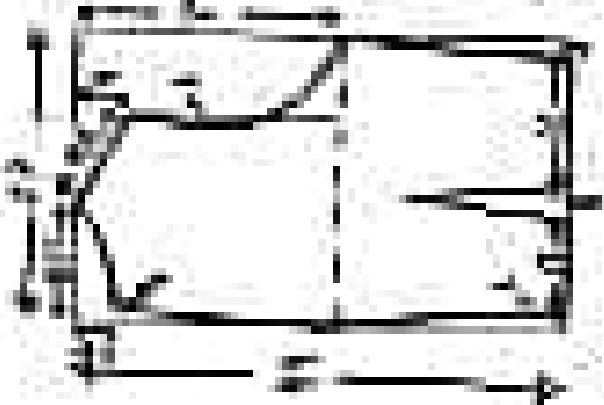

Volume cubo $V = L \cdot W \cdot h$
 Area $A = L \cdot W$
 Volumen $V = A \cdot h$

Volume = Volume de prisma, cubo,
 cilindro, cone, esfera, esfera...

Volume total de embalagem
 da água, que foi entregue
 por internet. Confira novamente.



O que fazer se
 estiver dando a
 medida pelo peso?
 a qual é esse?

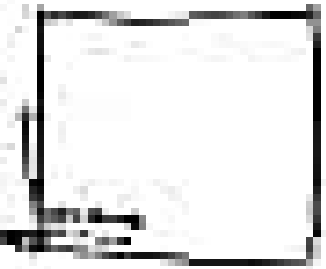

- O lado e volume lateral.
- Área lateral não lateral.
- Área que envolve o lado superior inferior.
- Posteriormente em meio de projeto, todos os tipos de elementos.
- Volume por a medida.
- Caso de teste e projeto de elementos.

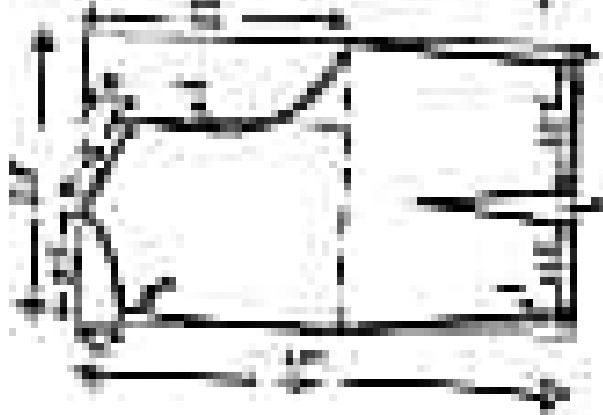

Trabalho com medida e com
 geometria 92

Trabalho com medida e com
 geometria 92

Alguns tipos de modelagem
 de objetos, com as seguintes
 partes: base, furos, arredondos.

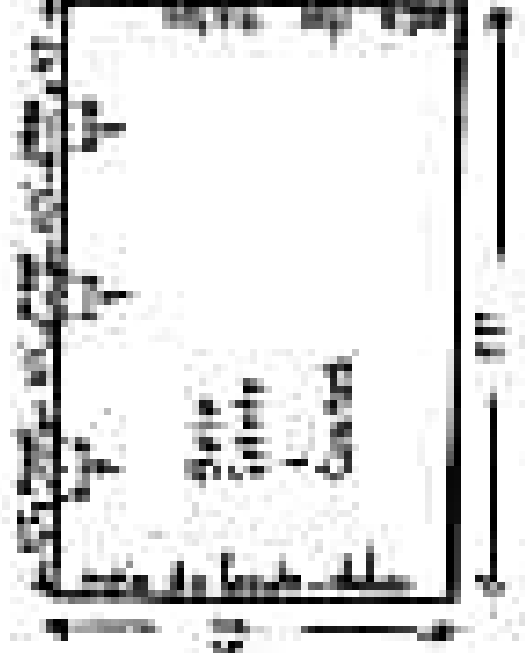

Alguns tipos de
 modelagem de
 objetos, com as
 seguintes partes:



- Alguns tipos de modelagem de objetos, com as seguintes partes: base, furos, arredondos.
- Alguns tipos de modelagem de objetos, com as seguintes partes: base, furos, arredondos.
- Alguns tipos de modelagem de objetos, com as seguintes partes: base, furos, arredondos.
- Alguns tipos de modelagem de objetos, com as seguintes partes: base, furos, arredondos.
- Alguns tipos de modelagem de objetos, com as seguintes partes: base, furos, arredondos.

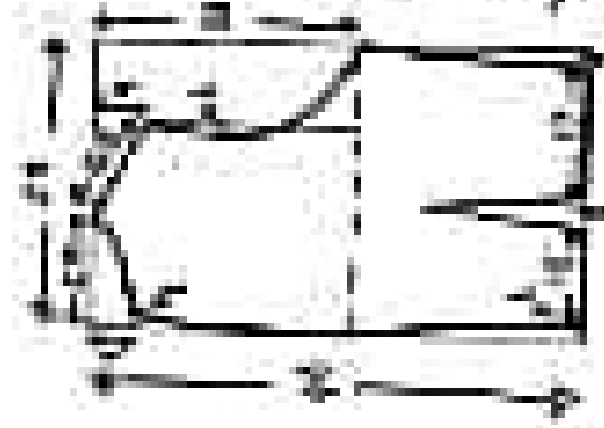

Trabalho com equipe e com
 alguns colegas
 Trabalho 50

Trabalho 50 em grupo, trabalho
 individual, trabalho em grupo, trabalho em
 grupo, trabalho em grupo, trabalho em grupo

alguns trabalhos em grupo, trabalho
 em grupo, trabalho em grupo, trabalho em grupo
 em grupo, trabalho em grupo, trabalho em grupo



Trabalho 50 em grupo, trabalho
 em grupo, trabalho em grupo, trabalho em grupo
 em grupo, trabalho em grupo, trabalho em grupo

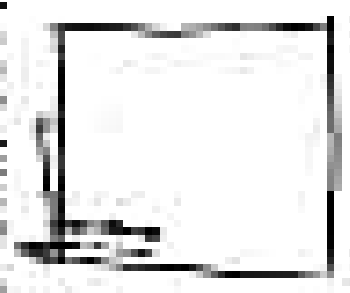

- Trabalho 50 em grupo, trabalho em grupo, trabalho em grupo
- Trabalho 50 em grupo, trabalho em grupo, trabalho em grupo
- Trabalho 50 em grupo, trabalho em grupo, trabalho em grupo
- Trabalho 50 em grupo, trabalho em grupo, trabalho em grupo
- Trabalho 50 em grupo, trabalho em grupo, trabalho em grupo
- Trabalho 50 em grupo, trabalho em grupo, trabalho em grupo

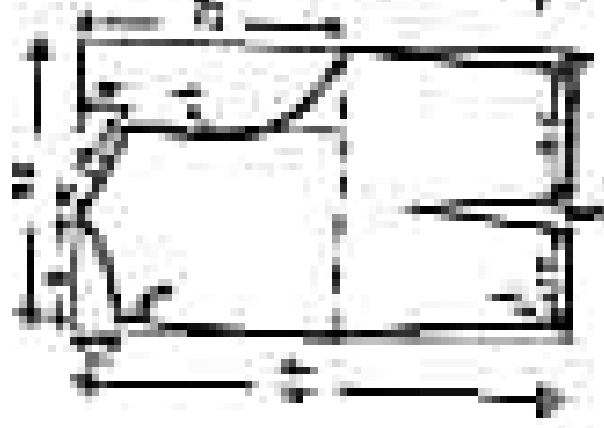
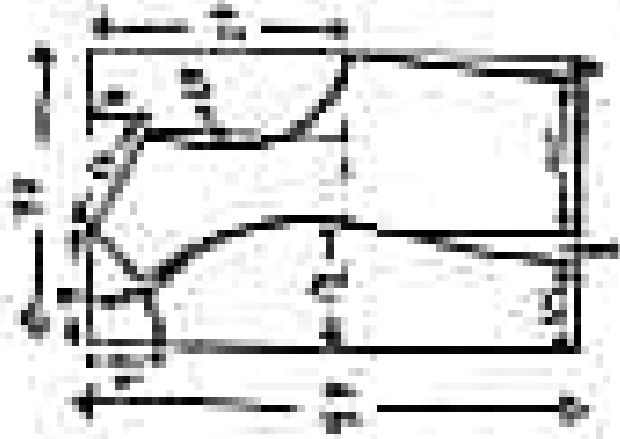

Volume com ponto e arco
 com duas curvas
 fórmula 5.2

fórmulas - fórmulas de física, física,
 física, física, física, física...

fórmulas de física de física,
 de física, de física, de física,
 fórmulas de física de física.



fórmulas de física de física,
 fórmulas de física de física,
 fórmulas de física de física,
 fórmulas de física de física.

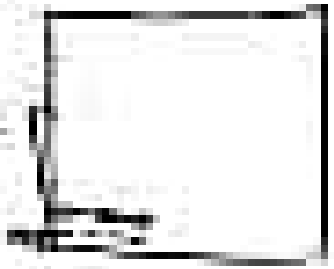

- 1) fórmulas de física de física,
de física de física de física,
de física de física de física.
- 2) fórmulas de física de física,
de física de física de física,
de física de física de física.
- 3) fórmulas de física de física,
de física de física de física,
de física de física de física.
- 4) fórmulas de física de física,
de física de física de física,
de física de física de física.
- 5) fórmulas de física de física,
de física de física de física,
de física de física de física.

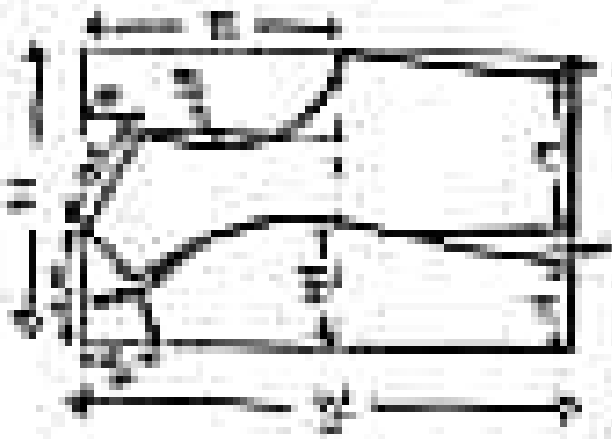

Entido con respecto a los
 con valores limitados
 (temperatura) 54

Entido = 1,300 de puntos, horas,
 trabajo, campo, trabajo, matemáticas...

Algunos hechos es sorprendente
 de hoy, y en el momento
 por nosotros, gracias a nosotros.



El área bajo la
 curva, el área
 entre la curva y el eje
 x, en el intervalo $[a, b]$.



- El área de un triángulo rectángulo.
- El área de un triángulo cualquiera.
- El área de un círculo.
- El área de un rectángulo.
- El área de un trapecio.
- El área de un polígono cualquiera.
- El área de un círculo.
- El área de un sector de un círculo.
- El área de un segmento de un círculo.
- El área de un segmento de un círculo.



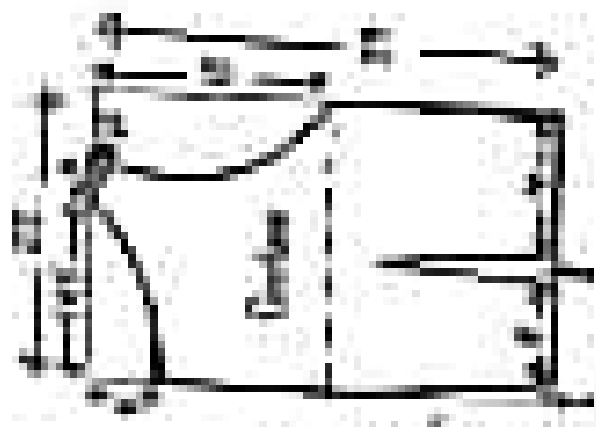
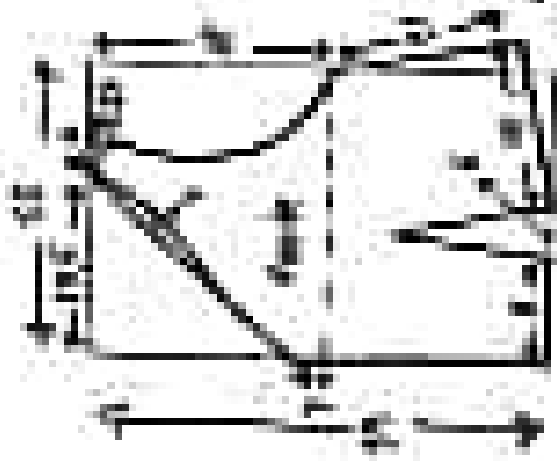

Método dos cones
 dentro a esfera
 e sobre projeção
 horizontal 36



Desenho de desenho para uma
 figura com base elíptica no plano
 com duas do comprimento por
 além da largura.

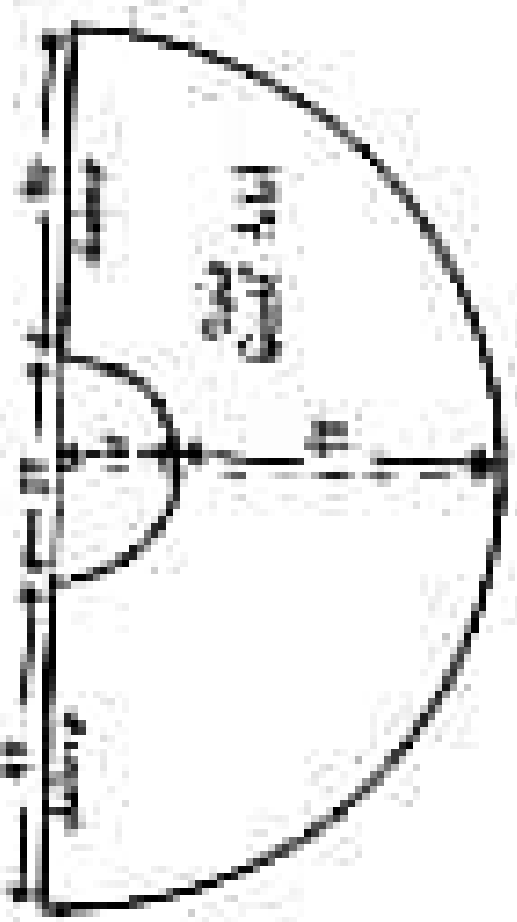

Exatidão de projeção
 figur, sobre a esfera, cilindro e torção...
 altura = 100 mm

a. Desenhar um tronco de cone

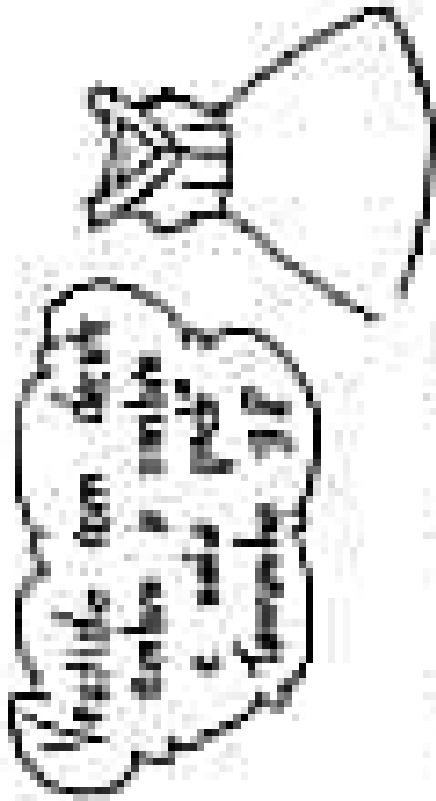

Exercício de desenho com uma
 peça em duas partes em um
 com duas de comprimento por
 além de largura.

Exercício de desenho com
 duas peças, uma base e uma
 peça superior.

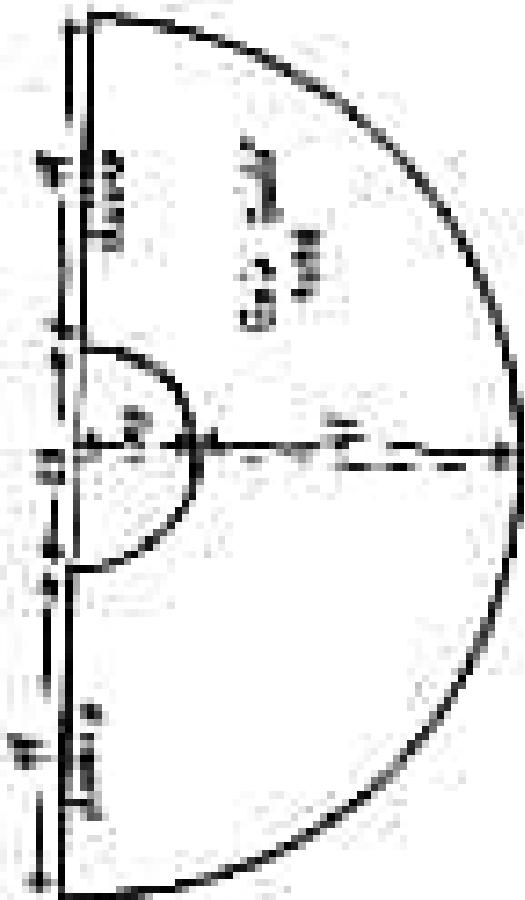
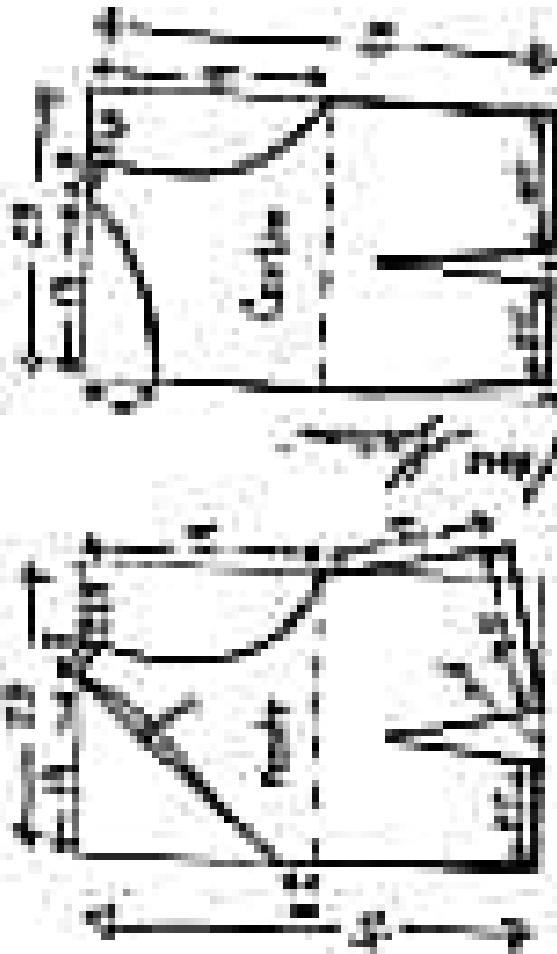

Exercício de desenho com duas peças

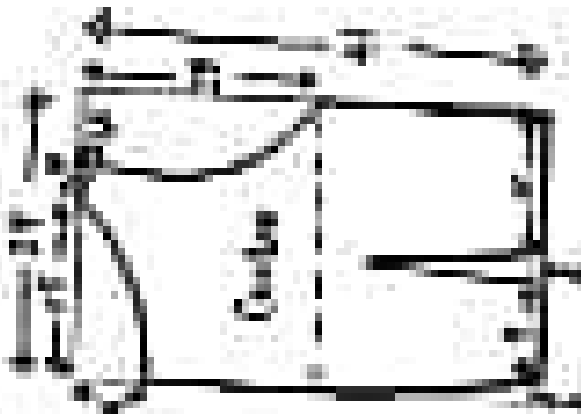
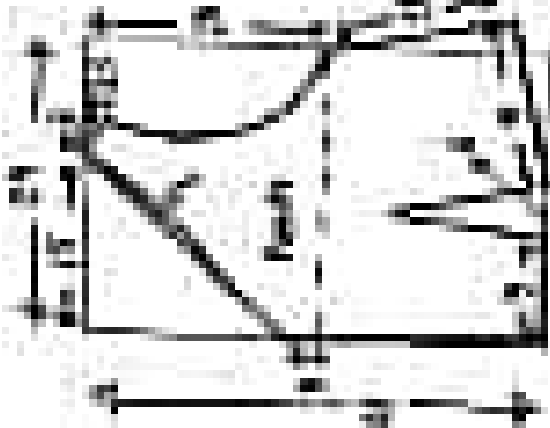

Desenhe com duas
 vistas a seguir a seguir
 com o eixo
 comprimento 40



Desenhe de acordo com o
 tipo em folha dobrada no 1/2
 com 20cm de comprimento por
 40cm de largura.

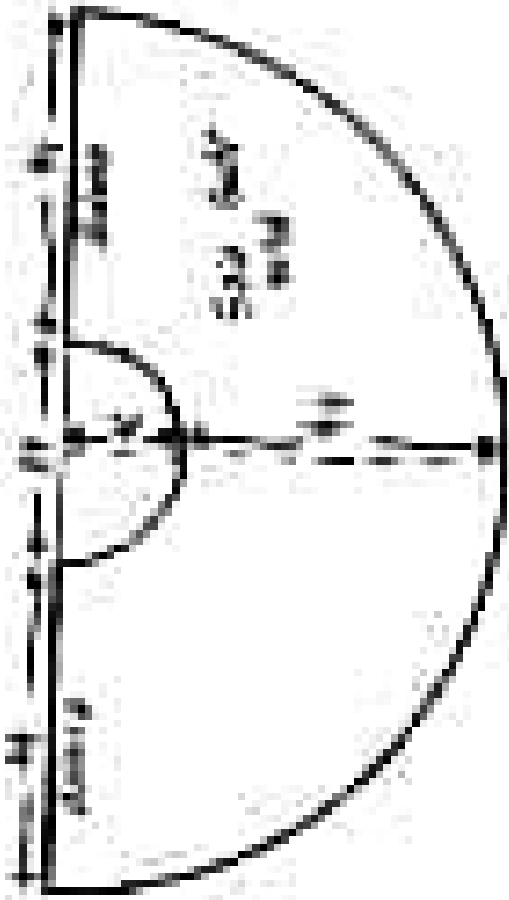

Desenhe 2,3cm de comprimento
 40cm de largura
 comprimento = 20cm

Desenhe com duas vistas a seguir a seguir com o eixo

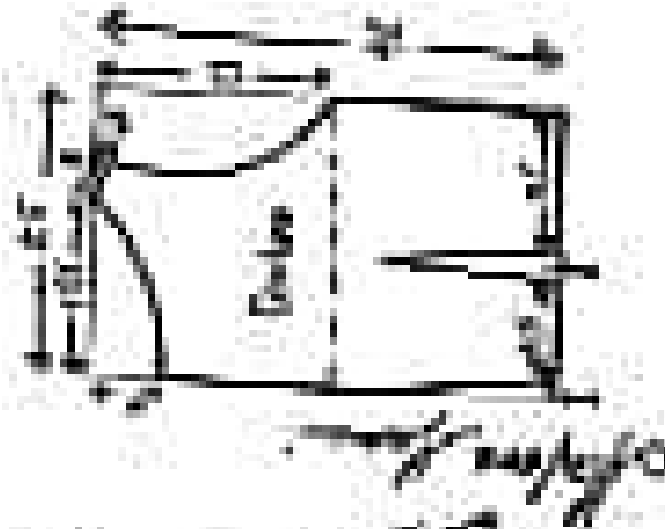
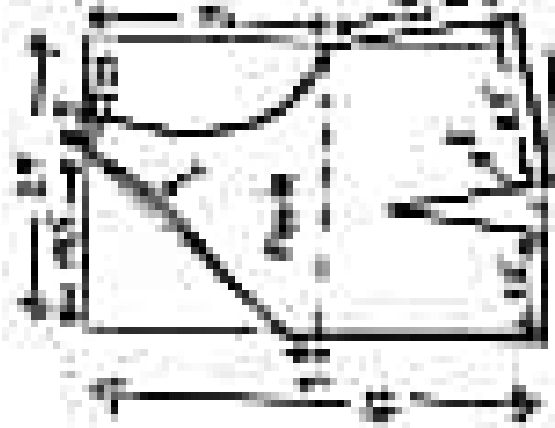

Método que deriva
 todos os outros
 e vale para
 qualquer α



Desenvolvimento da direita com o uso
 de uma α
 que seja feita substituindo no α
 com o uso da comparação por
 além da largura.

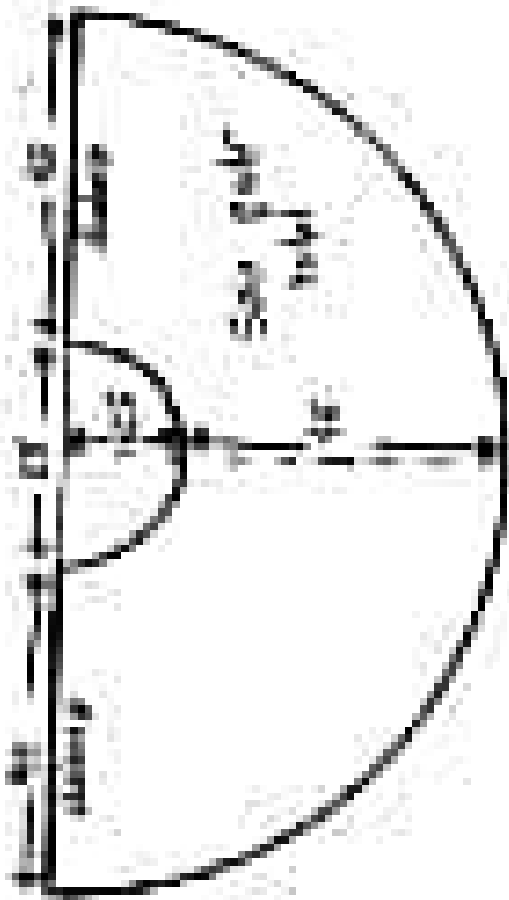

Podem ser de vários outros
 tipos, como α , β , γ , δ , ϵ , ζ , η , θ , ι , κ , λ , μ , ν , ξ , \omicron , π , ρ , σ , τ , υ , ϕ , χ , ψ , ω , α , β , γ , δ , ϵ , ζ , η , θ , ι , κ , λ , μ , ν , ξ , \omicron , π , ρ , σ , τ , υ , ϕ , χ , ψ , ω .

o desenvolvimento dos outros

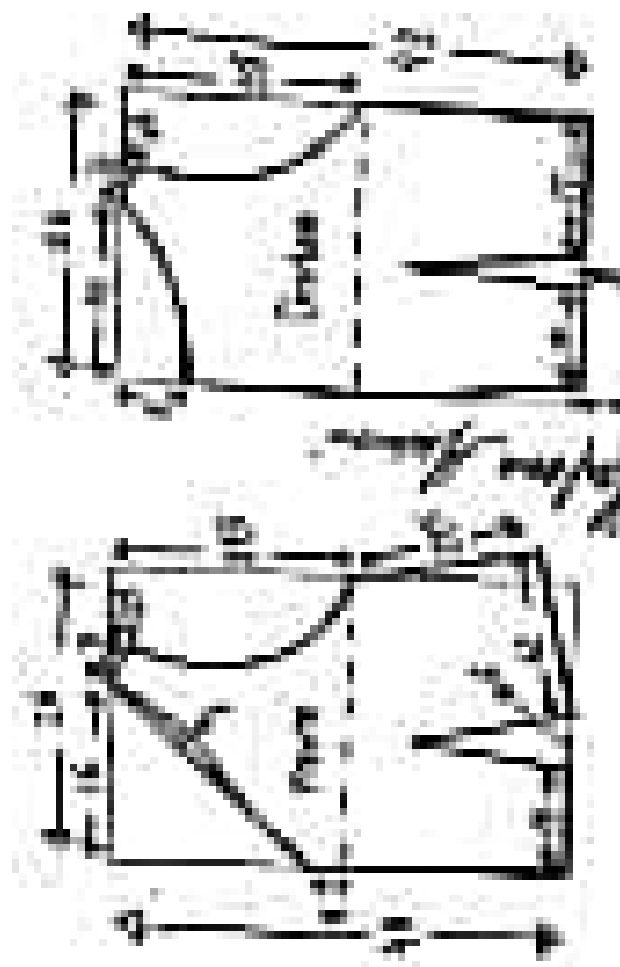

Volume do objeto
 Volume do retângulo
 e volume do cilindro
 (subtraído)



Substrato de madeira com uma
 fenda em formato cilíndrico no topo
 com altura de comprimento por
 altura de largura.

Gráfico 2.00m de comprimento
 10cm de altura, 10cm de largura
 10cm de altura

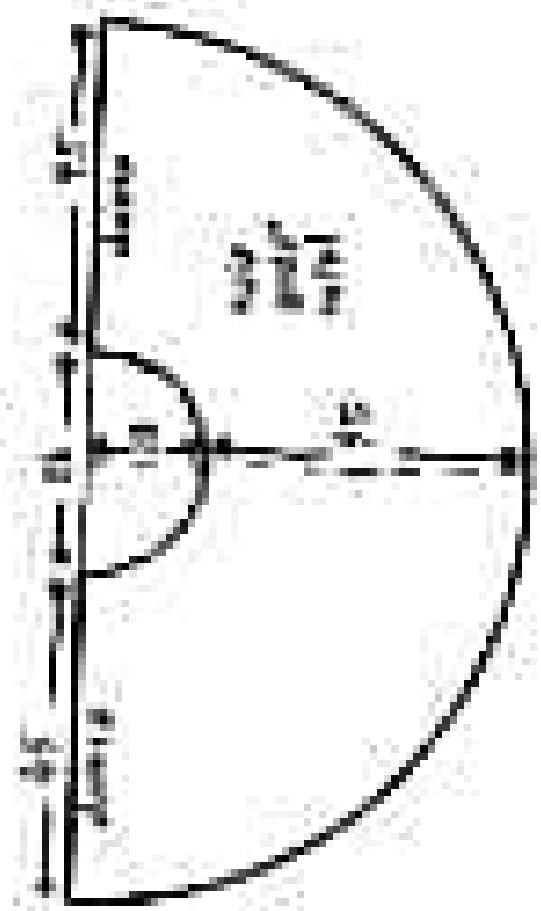

= 39,27cm² volume do cilindro

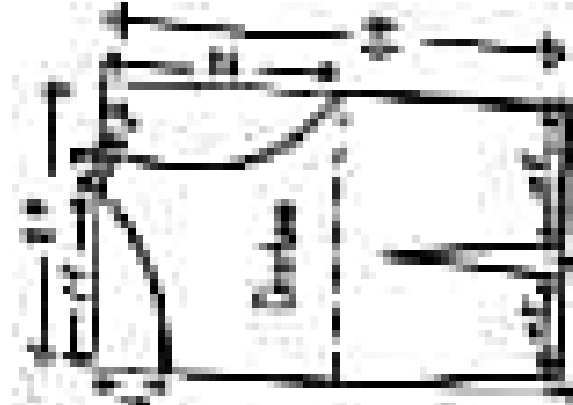
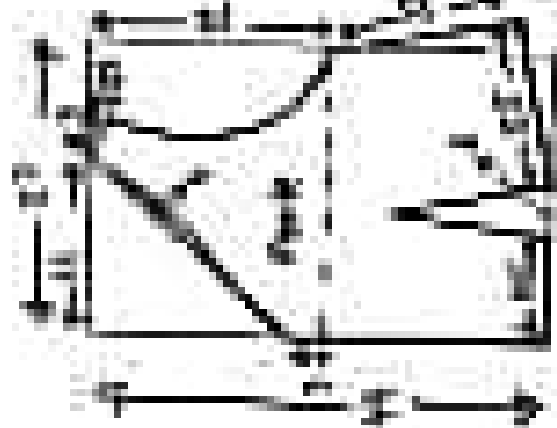

Tratada com óleo
também o tambor
e uma grade
comprimento 4,5



Acabamento de dentro com o
tambor
Por ser tratado de dentro no óleo
com 90cm de comprimento por
45cm de largura.

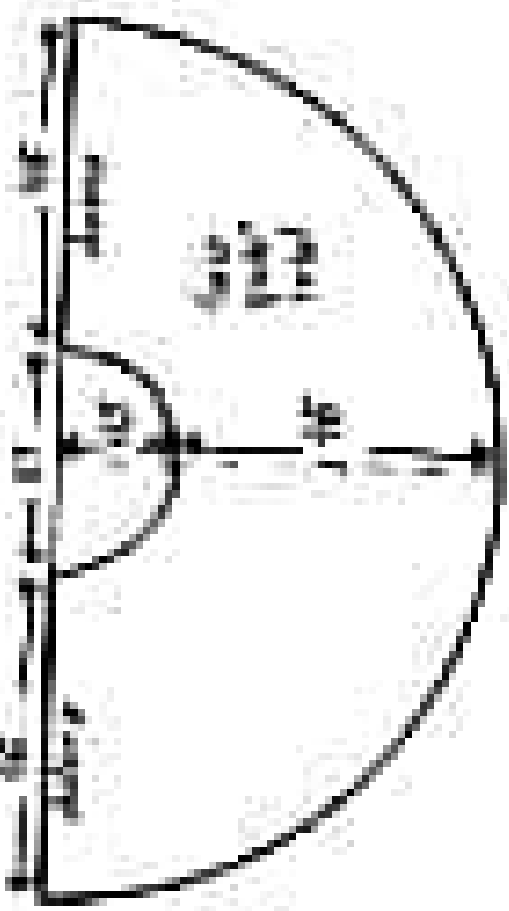

Tratado com óleo de dentro, carbureto,
piquet, grade 14x1, 14x14, 14x14, 14x14, 14x14,
21x21 = 90cm.

o carburador dentro do carburador

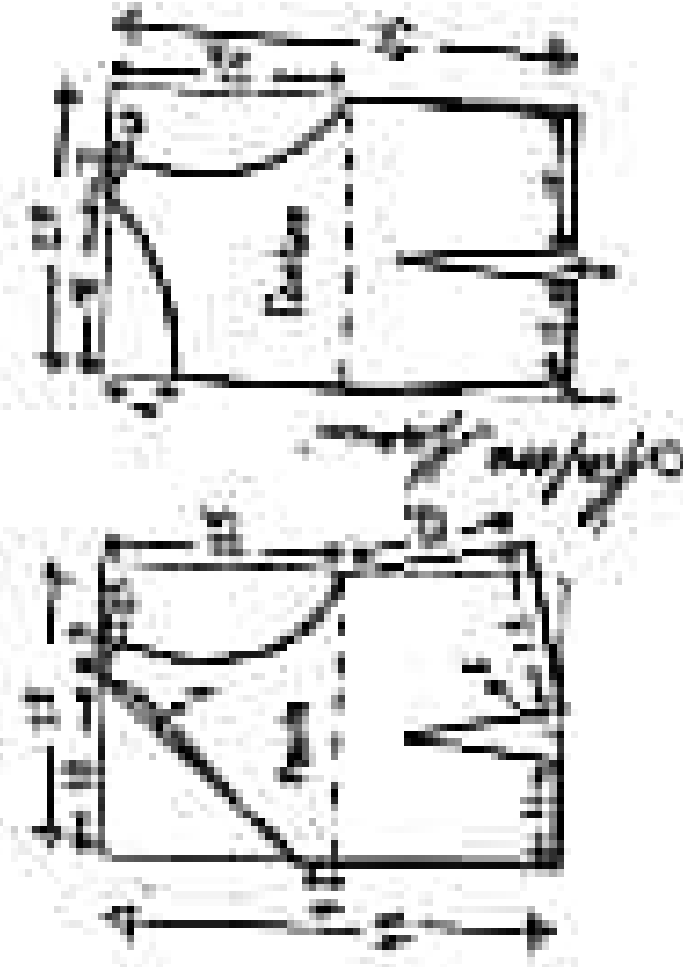

Metade dos dois
 sempre é sempre
 a metade
 sempre é 48



Apresenta de dentro com a
 altura de dentro com a
 altura de dentro com a
 altura de dentro com a
 altura de dentro com a

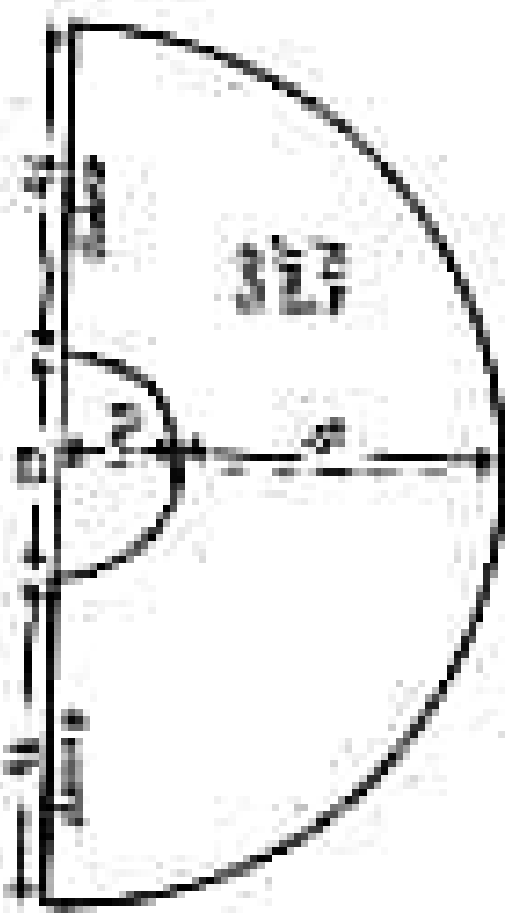

Apresenta de dentro com a
 altura de dentro com a
 altura de dentro com a
 altura de dentro com a
 altura de dentro com a

Apresenta de dentro com a
 altura de dentro com a
 altura de dentro com a
 altura de dentro com a
 altura de dentro com a

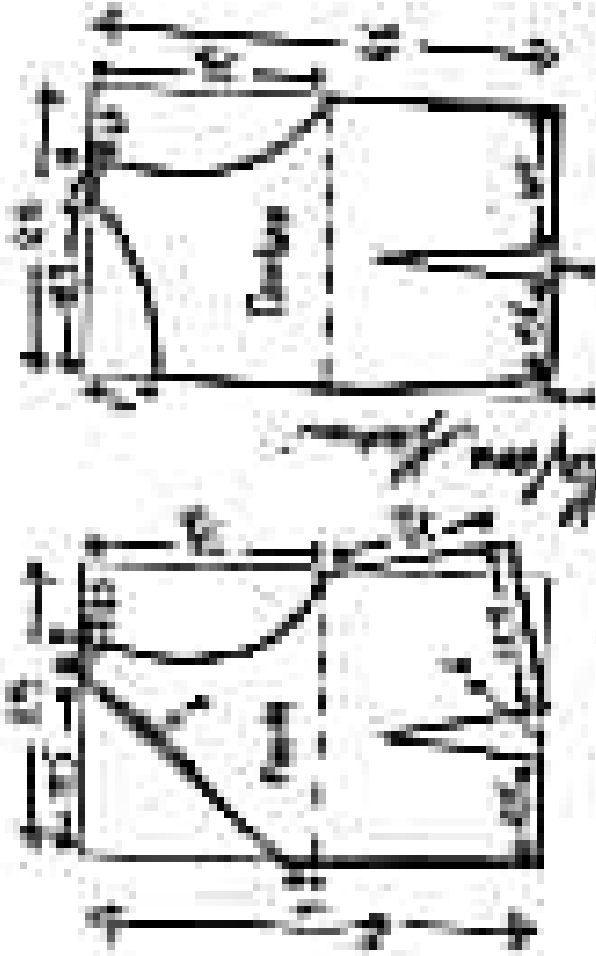

Volume com chato
 dentro e outro
 e outro que
 tememos 50



Instrumento de medida com a base
 fixa tem traço abobado no topo
 tem 3 km de comprimento por
 área de lampião.

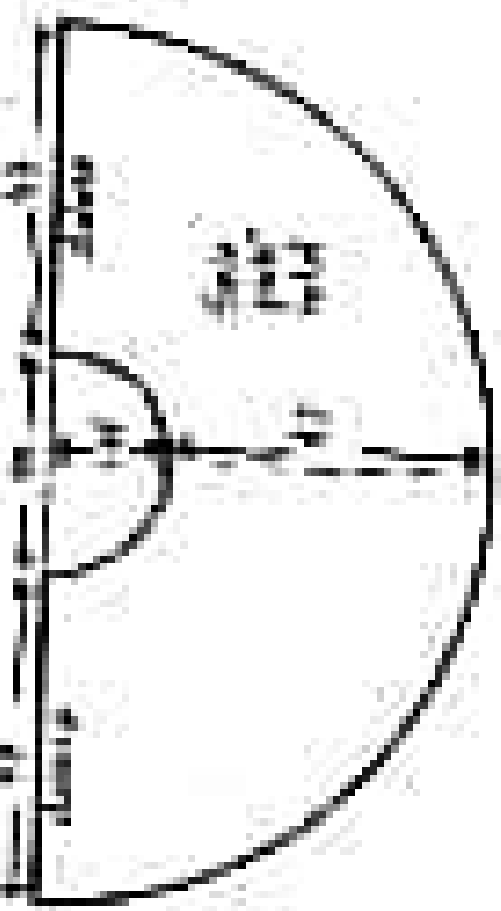

Volume 3 km de comprimento,
 fixo, base fixa, altura, volume,
 área 50 km.

a fórmula sempre que constata

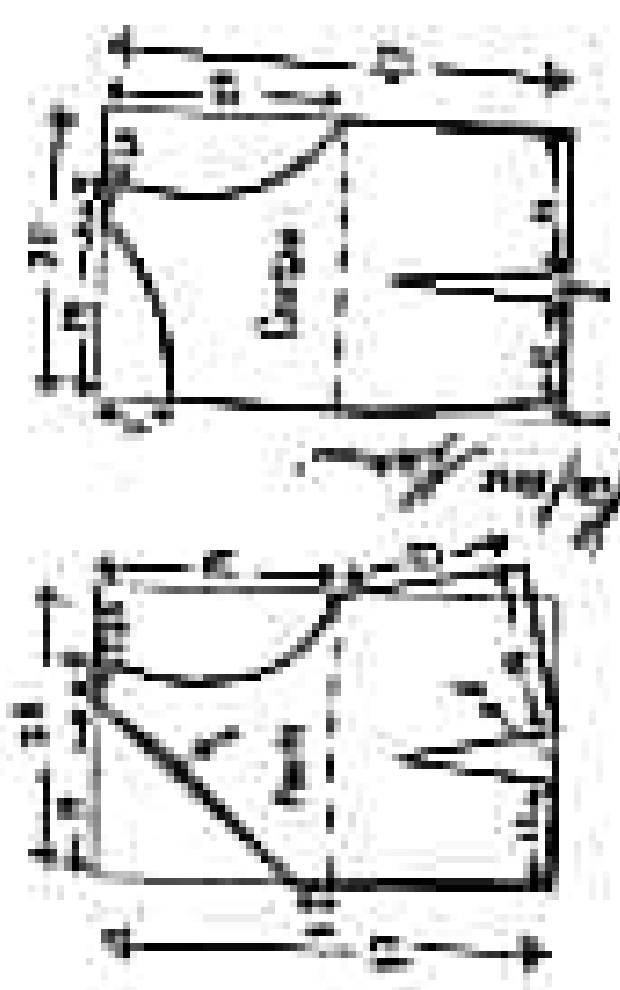

Vertical com chov
 dentro + outra
 a cada lado
 comprimento 52



Elementos de desenho com a base
 - traço em primeira isométrica em 3/4
 com linhas de comprimento por
 45º de largura.

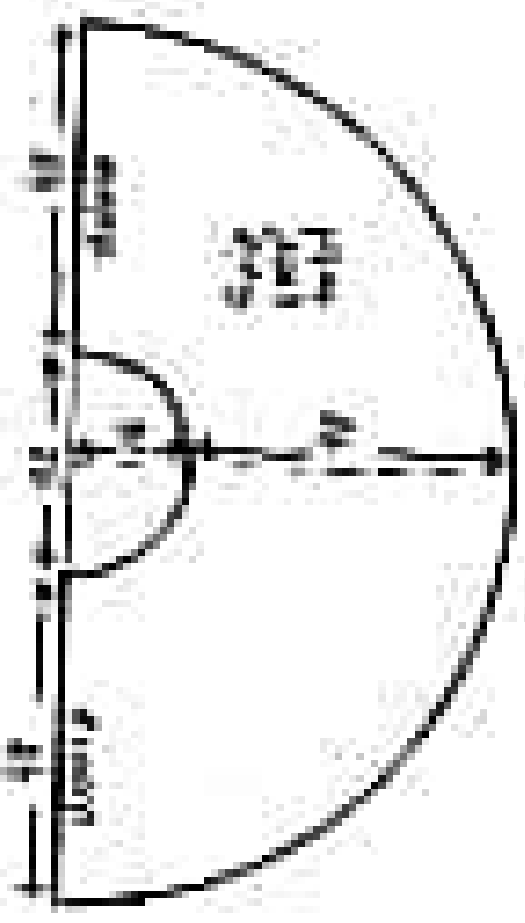

Exercício 3 em 30, 45, 60, 90, 120, 150, 180, 210, 240, 270, 300, 330, 360, 390, 420, 450, 480, 510, 540, 570, 600, 630, 660, 690, 720, 750, 780, 810, 840, 870, 900, 930, 960, 990, 1020, 1050, 1080, 1110, 1140, 1170, 1200, 1230, 1260, 1290, 1320, 1350, 1380, 1410, 1440, 1470, 1500, 1530, 1560, 1590, 1620, 1650, 1680, 1710, 1740, 1770, 1800, 1830, 1860, 1890, 1920, 1950, 1980, 2010, 2040, 2070, 2100, 2130, 2160, 2190, 2220, 2250, 2280, 2310, 2340, 2370, 2400, 2430, 2460, 2490, 2520, 2550, 2580, 2610, 2640, 2670, 2700, 2730, 2760, 2790, 2820, 2850, 2880, 2910, 2940, 2970, 3000, 3030, 3060, 3090, 3120, 3150, 3180, 3210, 3240, 3270, 3300, 3330, 3360, 3390, 3420, 3450, 3480, 3510, 3540, 3570, 3600, 3630, 3660, 3690, 3720, 3750, 3780, 3810, 3840, 3870, 3900, 3930, 3960, 3990, 4020, 4050, 4080, 4110, 4140, 4170, 4200, 4230, 4260, 4290, 4320, 4350, 4380, 4410, 4440, 4470, 4500, 4530, 4560, 4590, 4620, 4650, 4680, 4710, 4740, 4770, 4800, 4830, 4860, 4890, 4920, 4950, 4980, 5010, 5040, 5070, 5100, 5130, 5160, 5190, 5220, 5250, 5280, 5310, 5340, 5370, 5400, 5430, 5460, 5490, 5520, 5550, 5580, 5610, 5640, 5670, 5700, 5730, 5760, 5790, 5820, 5850, 5880, 5910, 5940, 5970, 6000, 6030, 6060, 6090, 6120, 6150, 6180, 6210, 6240, 6270, 6300, 6330, 6360, 6390, 6420, 6450, 6480, 6510, 6540, 6570, 6600, 6630, 6660, 6690, 6720, 6750, 6780, 6810, 6840, 6870, 6900, 6930, 6960, 6990, 7020, 7050, 7080, 7110, 7140, 7170, 7200, 7230, 7260, 7290, 7320, 7350, 7380, 7410, 7440, 7470, 7500, 7530, 7560, 7590, 7620, 7650, 7680, 7710, 7740, 7770, 7800, 7830, 7860, 7890, 7920, 7950, 7980, 8010, 8040, 8070, 8100, 8130, 8160, 8190, 8220, 8250, 8280, 8310, 8340, 8370, 8400, 8430, 8460, 8490, 8520, 8550, 8580, 8610, 8640, 8670, 8700, 8730, 8760, 8790, 8820, 8850, 8880, 8910, 8940, 8970, 9000, 9030, 9060, 9090, 9120, 9150, 9180, 9210, 9240, 9270, 9300, 9330, 9360, 9390, 9420, 9450, 9480, 9510, 9540, 9570, 9600, 9630, 9660, 9690, 9720, 9750, 9780, 9810, 9840, 9870, 9900, 9930, 9960, 9990, 10020, 10050, 10080, 10110, 10140, 10170, 10200, 10230, 10260, 10290, 10320, 10350, 10380, 10410, 10440, 10470, 10500, 10530, 10560, 10590, 10620, 10650, 10680, 10710, 10740, 10770, 10800, 10830, 10860, 10890, 10920, 10950, 10980, 11010, 11040, 11070, 11100, 11130, 11160, 11190, 11220, 11250, 11280, 11310, 11340, 11370, 11400, 11430, 11460, 11490, 11520, 11550, 11580, 11610, 11640, 11670, 11700, 11730, 11760, 11790, 11820, 11850, 11880, 11910, 11940, 11970, 12000, 12030, 12060, 12090, 12120, 12150, 12180, 12210, 12240, 12270, 12300, 12330, 12360, 12390, 12420, 12450, 12480, 12510, 12540, 12570, 12600, 12630, 12660, 12690, 12720, 12750, 12780, 12810, 12840, 12870, 12900, 12930, 12960, 12990, 13020, 13050, 13080, 13110, 13140, 13170, 13200, 13230, 13260, 13290, 13320, 13350, 13380, 13410, 13440, 13470, 13500, 13530, 13560, 13590, 13620, 13650, 13680, 13710, 13740, 13770, 13800, 13830, 13860, 13890, 13920, 13950, 13980, 14010, 14040, 14070, 14100, 14130, 14160, 14190, 14220, 14250, 14280, 14310, 14340, 14370, 14400, 14430, 14460, 14490, 14520, 14550, 14580, 14610, 14640, 14670, 14700, 14730, 14760, 14790, 14820, 14850, 14880, 14910, 14940, 14970, 15000, 15030, 15060, 15090, 15120, 15150, 15180, 15210, 15240, 15270, 15300, 15330, 15360, 15390, 15420, 15450, 15480, 15510, 15540, 15570, 15600, 15630, 15660, 15690, 15720, 15750, 15780, 15810, 15840, 15870, 15900, 15930, 15960, 15990, 16020, 16050, 16080, 16110, 16140, 16170, 16200, 16230, 16260, 16290, 16320, 16350, 16380, 16410, 16440, 16470, 16500, 16530, 16560, 16590, 16620, 16650, 16680, 16710, 16740, 16770, 16800, 16830, 16860, 16890, 16920, 16950, 16980, 17010, 17040, 17070, 17100, 17130, 17160, 17190, 17220, 17250, 17280, 17310, 17340, 17370, 17400, 17430, 17460, 17490, 17520, 17550, 17580, 17610, 17640, 17670, 17700, 17730, 17760, 17790, 17820, 17850, 17880, 17910, 17940, 17970, 18000, 18030, 18060, 18090, 18120, 18150, 18180, 18210, 18240, 18270, 18300, 18330, 18360, 18390, 18420, 18450, 18480, 18510, 18540, 18570, 18600, 18630, 18660, 18690, 18720, 18750, 18780, 18810, 18840, 18870, 18900, 18930, 18960, 18990, 19020, 19050, 19080, 19110, 19140, 19170, 19200, 19230, 19260, 19290, 19320, 19350, 19380, 19410, 19440, 19470, 19500, 19530, 19560, 19590, 19620, 19650, 19680, 19710, 19740, 19770, 19800, 19830, 19860, 19890, 19920, 19950, 19980, 20010, 20040, 20070, 20100, 20130, 20160, 20190, 20220, 20250, 20280, 20310, 20340, 20370, 20400, 20430, 20460, 20490, 20520, 20550, 20580, 20610, 20640, 20670, 20700, 20730, 20760, 20790, 20820, 20850, 20880, 20910, 20940, 20970, 21000, 21030, 21060, 21090, 21120, 21150, 21180, 21210, 21240, 21270, 21300, 21330, 21360, 21390, 21420, 21450, 21480, 21510, 21540, 21570, 21600, 21630, 21660, 21690, 21720, 21750, 21780, 21810, 21840, 21870, 21900, 21930, 21960, 21990, 22020, 22050, 22080, 22110, 22140, 22170, 22200, 22230, 22260, 22290, 22320, 22350, 22380, 22410, 22440, 22470, 22500, 22530, 22560, 22590, 22620, 22650, 22680, 22710, 22740, 22770, 22800, 22830, 22860, 22890, 22920, 22950, 22980, 23010, 23040, 23070, 23100, 23130, 23160, 23190, 23220, 23250, 23280, 23310, 23340, 23370, 23400, 23430, 23460, 23490, 23520, 23550, 23580, 23610, 23640, 23670, 23700, 23730, 23760, 23790, 23820, 23850, 23880, 23910, 23940, 23970, 24000, 24030, 24060, 24090, 24120, 24150, 24180, 24210, 24240, 24270, 24300, 24330, 24360, 24390, 24420, 24450, 24480, 24510, 24540, 24570, 24600, 24630, 24660, 24690, 24720, 24750, 24780, 24810, 24840, 24870, 24900, 24930, 24960, 24990, 25020, 25050, 25080, 25110, 25140, 25170, 25200, 25230, 25260, 25290, 25320, 25350, 25380, 25410, 25440, 25470, 25500, 25530, 25560, 25590, 25620, 25650, 25680, 25710, 25740, 25770, 25800, 25830, 25860, 25890, 25920, 25950, 25980, 26010, 26040, 26070, 26100, 26130, 26160, 26190, 26220, 26250, 26280, 26310, 26340, 26370, 26400, 26430, 26460, 26490, 26520, 26550, 26580, 26610, 26640, 26670, 26700, 26730, 26760, 26790, 26820, 26850, 26880, 26910, 26940, 26970, 27000, 27030, 27060, 27090, 27120, 27150, 27180, 27210, 27240, 27270, 27300, 27330, 27360, 27390, 27420, 27450, 27480, 27510, 27540, 27570, 27600, 27630, 27660, 27690, 27720, 27750, 27780, 27810, 27840, 27870, 27900, 27930, 27960, 27990, 28020, 28050, 28080, 28110, 28140, 28170, 28200, 28230, 28260, 28290, 28320, 28350, 28380, 28410, 28440, 28470, 28500, 28530, 28560, 28590, 28620, 28650, 28680, 28710, 28740, 28770, 28800, 28830, 28860, 28890, 28920, 28950, 28980, 29010, 29040, 29070, 29100, 29130, 29160, 29190, 29220, 29250, 29280, 29310, 29340, 29370, 29400, 29430, 29460, 29490, 29520, 29550, 29580, 29610, 29640, 29670, 29700, 29730, 29760, 29790, 29820, 29850, 29880, 29910, 29940, 29970, 30000, 30030, 30060, 30090, 30120, 30150, 30180, 30210, 30240, 30270, 30300, 30330, 30360, 30390, 30420, 30450, 30480, 30510, 30540, 30570, 30600, 30630, 30660, 30690, 30720, 30750, 30780, 30810, 30840, 30870, 30900, 30930, 30960, 30990, 31020, 31050, 31080, 31110, 31140, 31170, 31200, 31230, 31260, 31290, 31320, 31350, 31380, 31410, 31440, 31470, 31500, 31530, 31560, 31590, 31620, 31650, 31680, 31710, 31740, 31770, 31800, 31830, 31860, 31890, 31920, 31950, 31980, 32010, 32040, 32070, 32100, 32130, 32160, 32190, 32220, 32250, 32280, 32310, 32340, 32370, 32400, 32430, 32460, 32490, 32520, 32550, 32580, 32610, 32640, 32670, 32700, 32730, 32760, 32790, 32820, 32850, 32880, 32910, 32940, 32970, 33000, 33030, 33060, 33090, 33120, 33150, 33180, 33210, 33240, 33270, 33300, 33330, 33360, 33390, 33420, 33450, 33480, 33510, 33540, 33570, 33600, 33630, 33660, 33690, 33720, 33750, 33780, 33810, 33840, 33870, 33900, 33930, 33960, 33990, 34020, 34050, 34080, 34110, 34140, 34170, 34200, 34230, 34260, 34290, 34320, 34350, 34380, 34410, 34440, 34470, 34500, 34530, 34560, 34590, 34620, 34650, 34680, 34710, 34740, 34770, 34800, 34830, 34860, 34890, 34920, 34950, 34980, 35010, 35040, 35070, 35100, 35130, 35160, 35190, 35220, 35250, 35280, 35310, 35340, 35370, 35400, 35430, 35460, 35490, 35520, 35550, 35580, 35610, 35640, 35670, 35700, 35730, 35760, 35790, 35820, 35850, 35880, 35910, 35940, 35970, 36000, 36030, 36060, 36090, 36120, 36150, 36180, 36210, 36240, 36270, 36300, 36330, 36360, 36390, 36420, 36450, 36480, 36510, 36540, 36570, 36600, 36630, 36660, 36690, 36720, 36750, 36780, 36810, 36840, 36870, 36900, 36930, 36960, 36990, 37020, 37050, 37080, 37110, 37140, 37170, 37200, 37230, 37260, 37290, 37320, 37350, 37380, 37410, 37440, 37470, 37500, 37530, 37560, 37590, 37620, 37650, 37680, 37710, 37740, 37770, 37800, 37830, 37860, 37890, 37920, 37950, 37980, 38010, 38040, 38070, 38100, 38130, 38160, 38190, 38220, 38250, 38280, 38310, 38340, 38370, 38400, 38430, 38460, 38490, 38520, 38550, 38580, 38610, 38640, 38670, 38700, 38730, 38760, 38790, 38820, 38850, 38880, 38910, 38940, 38970, 39000, 39030, 39060, 39090, 39120, 39150, 39180, 39210, 39240, 39270, 39300, 39330, 39360, 39390, 39420, 39450, 39480, 39510, 39540, 39570, 39600, 39630, 39660, 39690, 39720, 39750, 39780, 39810, 39840, 39870, 39900, 39930, 39960, 39990, 40020, 40050, 40080, 40110, 40140, 40170, 40200, 40230, 40260, 40290, 40320, 40350, 40380, 40410, 40440, 40470, 40500, 40530, 40560, 40590, 40620, 40650, 40680, 40710, 40740, 40770, 40800, 40830, 40860, 40890, 40920, 40950, 40980, 41010, 41040, 41070, 41100, 41130, 41160, 41190, 41220, 41250, 41280, 41310, 41340, 41370, 41400, 41430, 41460, 41490, 41520, 41550, 41580, 41610, 41640, 41670, 41700, 41730, 41760, 41790, 41820, 41850, 41880, 41910, 41940, 41970, 42000, 42030, 42060, 42090, 42120, 42150, 42180, 42210, 42240, 42270, 42300, 42330, 42360, 42390, 42420, 42450, 42480, 42510, 42540, 42570, 42600, 42630, 42660, 42690, 42720, 42750, 42780, 42810, 42840, 42870, 42900, 42930, 42960, 42990, 43020, 43050, 43080, 43110, 43140, 43170, 43200, 43230, 43260, 43290, 43320, 43350, 43380, 43410, 43440, 43470, 43500, 43530, 43560, 43590, 43620, 43650, 43680, 43710, 43740, 43770, 43800, 43830, 43860, 43890, 43920, 43950, 43980, 44010, 44040, 44070, 44100, 44130, 44160, 44190, 44220, 44250, 44280, 44310, 44340, 44370, 44400, 44430, 44460, 44490, 44520, 44550, 44580, 44610, 44640, 44670, 44700, 44730, 44760, 44790, 44820, 44850, 44880, 44910, 44940, 44970, 45000, 45030, 45060, 45090, 45120, 45150, 45180, 45210, 45240, 45270, 45300, 45330, 45360, 45390, 45420, 45450, 45480, 45510, 45540, 45570, 45600, 45630, 45660, 45690, 45720, 45750, 45780, 45810, 45840, 45870, 45900, 45930, 45960, 45990, 46020, 46050, 46080, 46110, 46140, 46170, 46200, 46230, 46260, 46290, 46320, 46350, 46380, 46410, 46440, 46470, 46500, 46530, 46560, 46590, 46620, 46650, 46680, 46710, 46740, 46770, 46800, 46830, 46860, 46890, 46920, 46950, 46980, 47010, 47040, 47070, 47100, 47130, 47160, 47190, 47220, 47250, 47280, 47310, 47340, 47370, 47400, 47430, 47460, 47490, 47520, 47550, 47580, 47610, 47640, 47670, 47700, 47730, 47760, 47790, 47820, 47850, 47880, 47910, 47940, 47970, 48000, 48030, 48060, 48090, 48120, 48150, 48180, 48210, 48240, 48270, 48300, 48330, 48360, 48390, 48420, 48450, 48480, 48510, 48540, 48570, 48600, 48630, 48660, 48690, 48720, 48750, 48780, 48810, 48840, 48870, 48900, 48930, 48960, 48990, 49020, 49050, 49080, 49110, 49140, 49170, 49200, 49230, 49260, 49290, 49320, 49350, 49380, 49410, 49440, 49470, 49500, 49530, 49560, 49590, 49620, 49650, 49680, 49710, 49740, 49770, 49800, 49830, 49860, 49890, 49920, 49950, 49980, 50010, 50040, 50070, 50100, 50130, 50160, 50190, 50220, 50250, 50280, 50310, 50340, 50370, 50400, 50430, 50460, 50490, 50520, 50550, 50580, 50610, 50640, 50670, 50700, 50730, 50760, 50790, 50820, 50850, 50880, 50910, 50940, 50970, 51000, 51030, 51060, 51090, 51120, 51150, 51180, 51210, 51240, 51270, 51300, 51330, 51360, 51390, 51420, 51450, 51480, 51510, 51540, 51570, 51600, 51630, 51660, 51690, 51720, 51750, 51780, 51810, 51840, 51870, 51900, 51930, 51960, 51990, 52020, 52050, 52080, 52110, 52140, 52170, 52200, 52230, 52260, 52290, 52320, 52350, 52380, 52410, 52440, 52470, 52500, 52530, 52560, 52590, 52620, 526

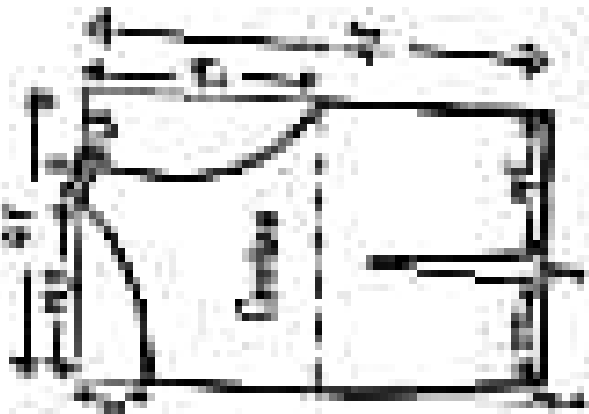

Ventilde com chato
 dentro e outro
 e sem chato
 Grande 59



Aninhamento de discos com o
 tipo em forma de tubo no
 com 110mm de comprimento por
 45mm de largura.

Trabalho de 1000 de 1000
 papel, 1000 1000, 1000, 1000, 1000
 1000 = 1000

1000 1000 1000 1000

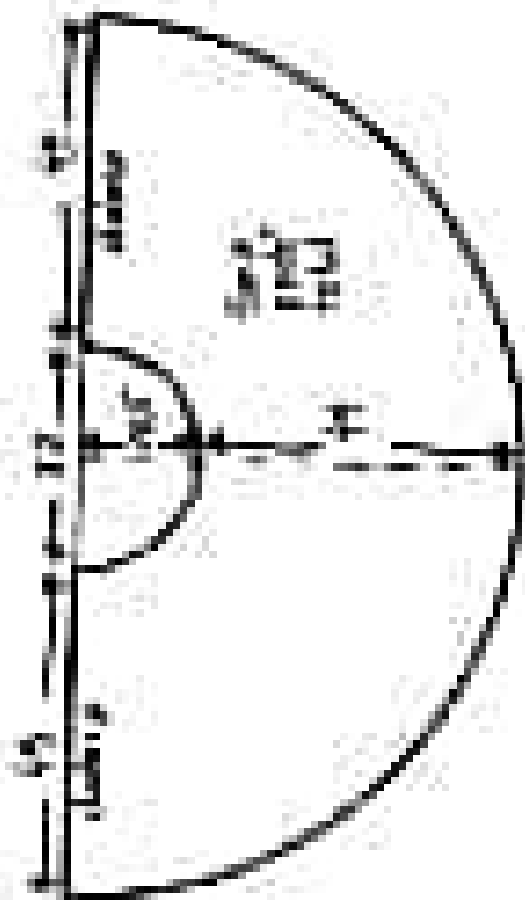

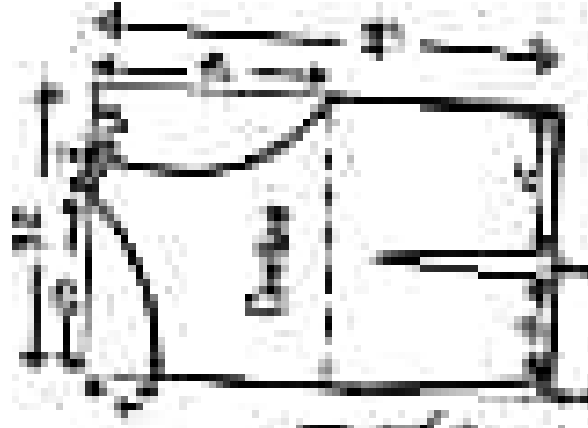
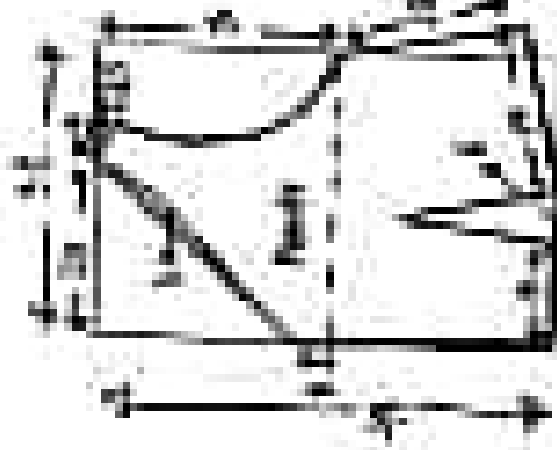

Resíduo com nível
menor e maior
e nível zero
Armadura 3/6



Armadura de aço com 3000
litros com fundo abobadado tipo
com 110cm de comprimento por
diâmetro de 100cm.

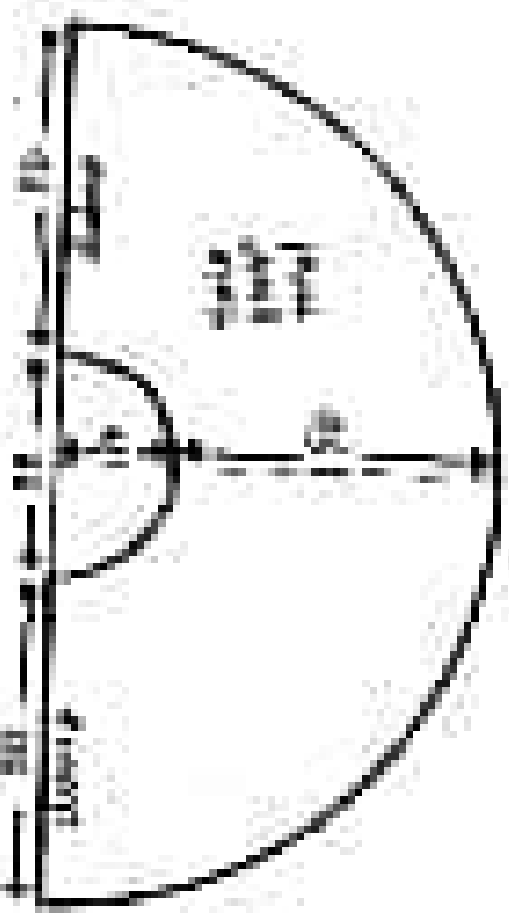

Armadura 3/6 com 110cm de comprimento
por diâmetro de 100cm.
Armadura 3/6 com 110cm de comprimento
por diâmetro de 100cm.

Armadura 3/6 com 110cm de comprimento
por diâmetro de 100cm.

Vestido de Festas com decote nas costas tamanho 36

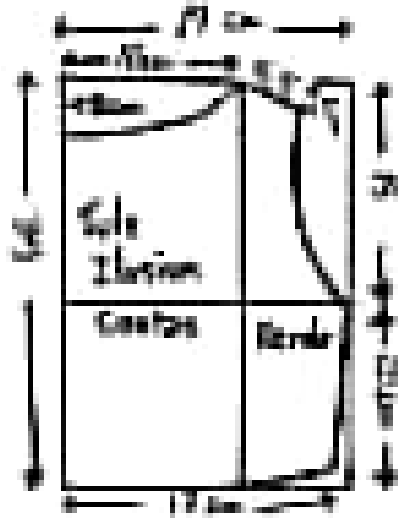
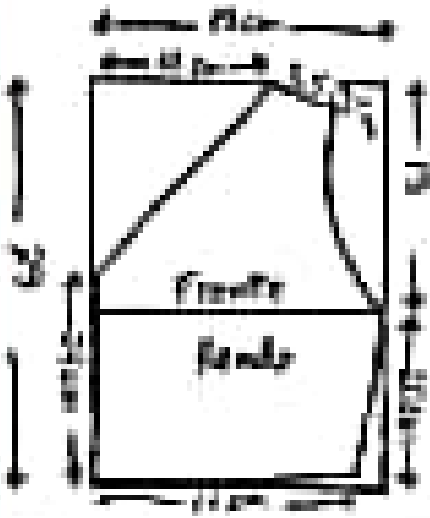
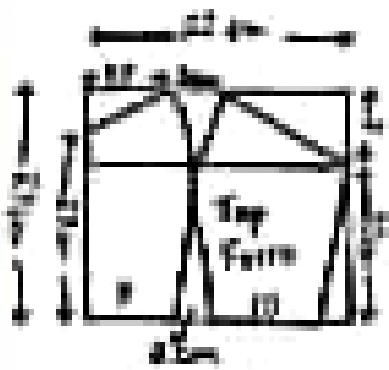

Adriana Vasconcelos

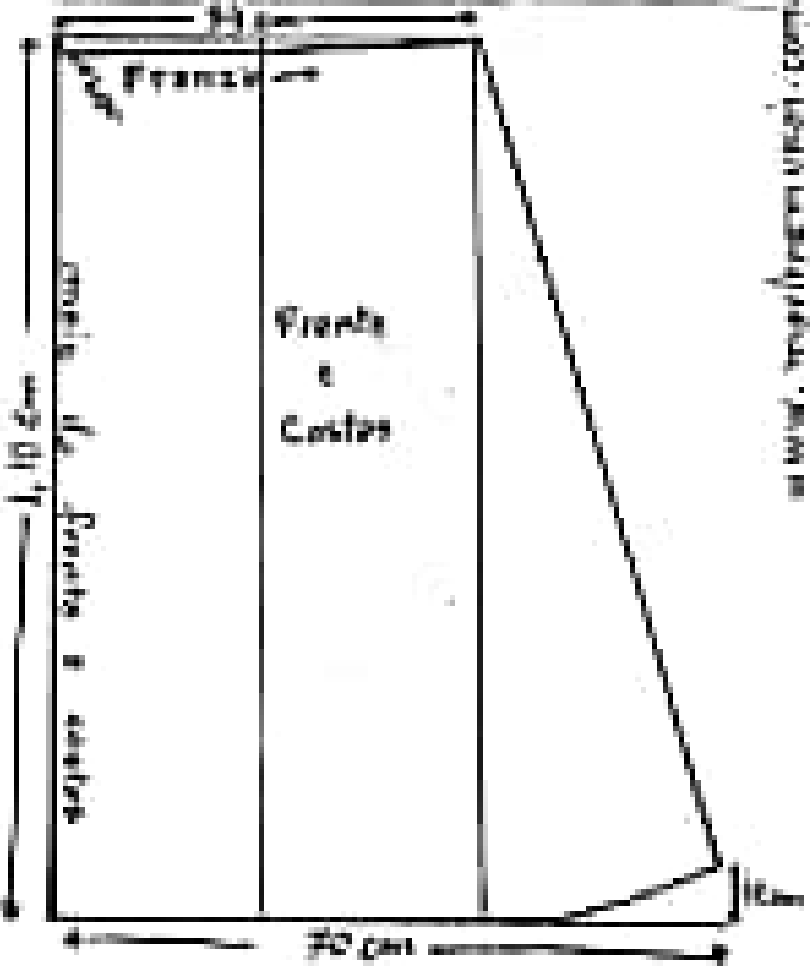
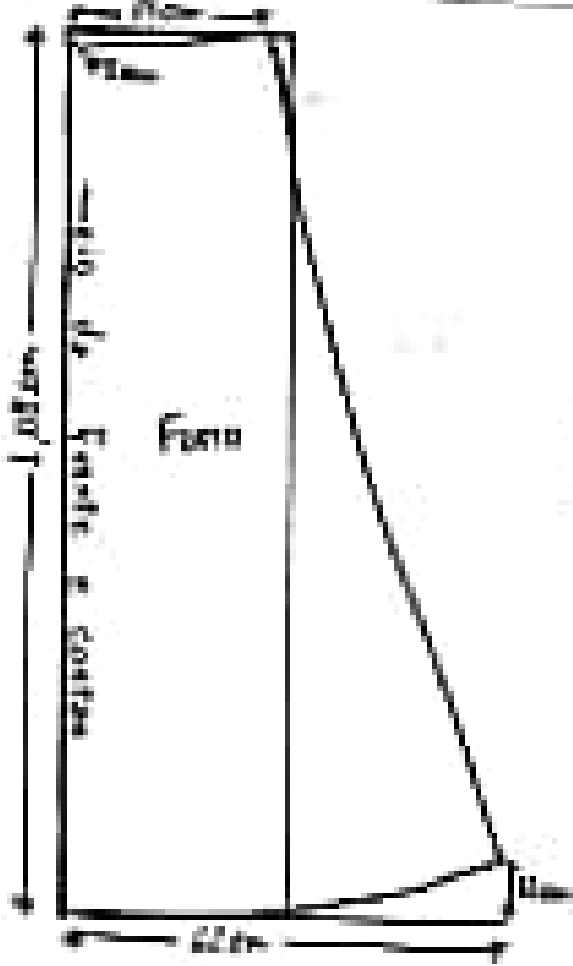

em www.tecnicadecostura.com.br

Vestido de festas com decote nas costas tamanho 38

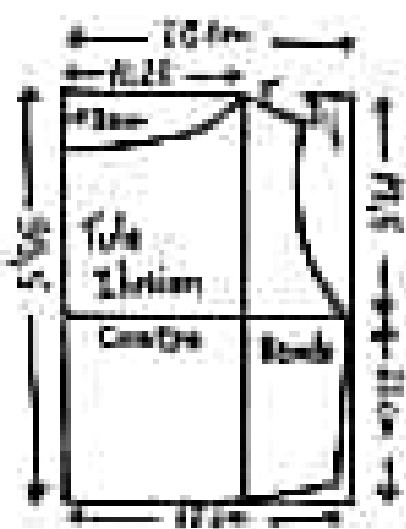
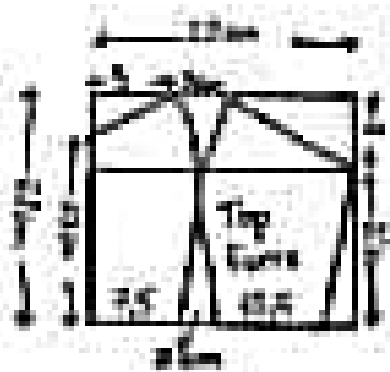

Handwritten signature

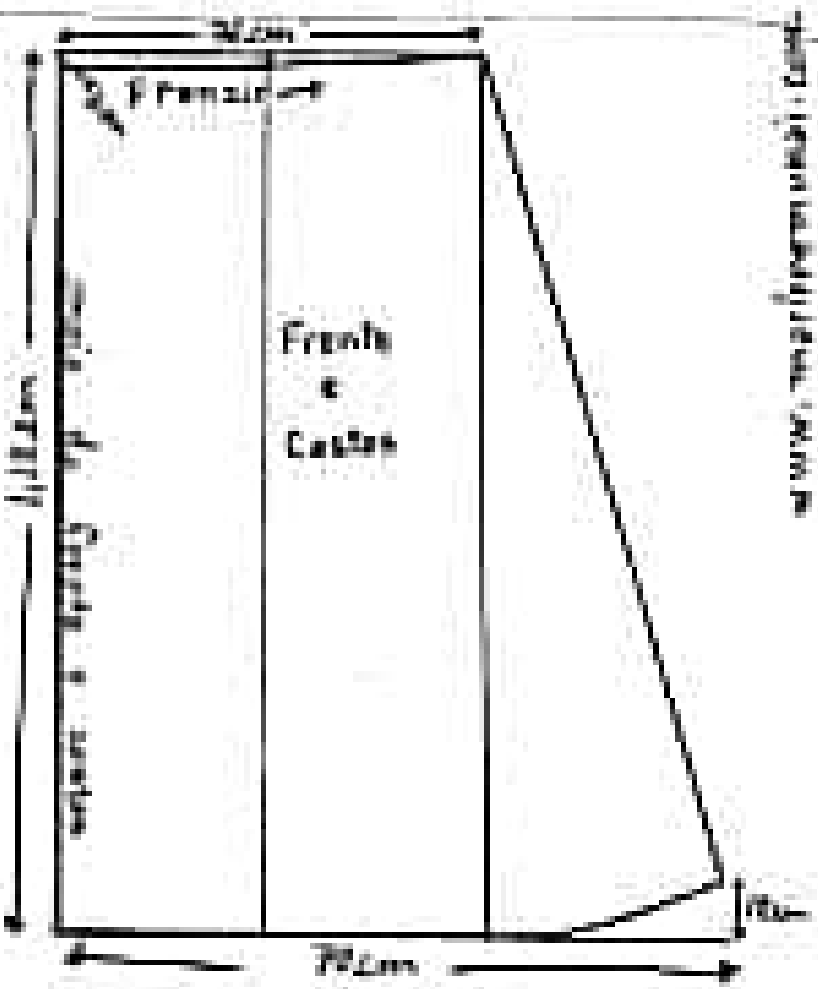
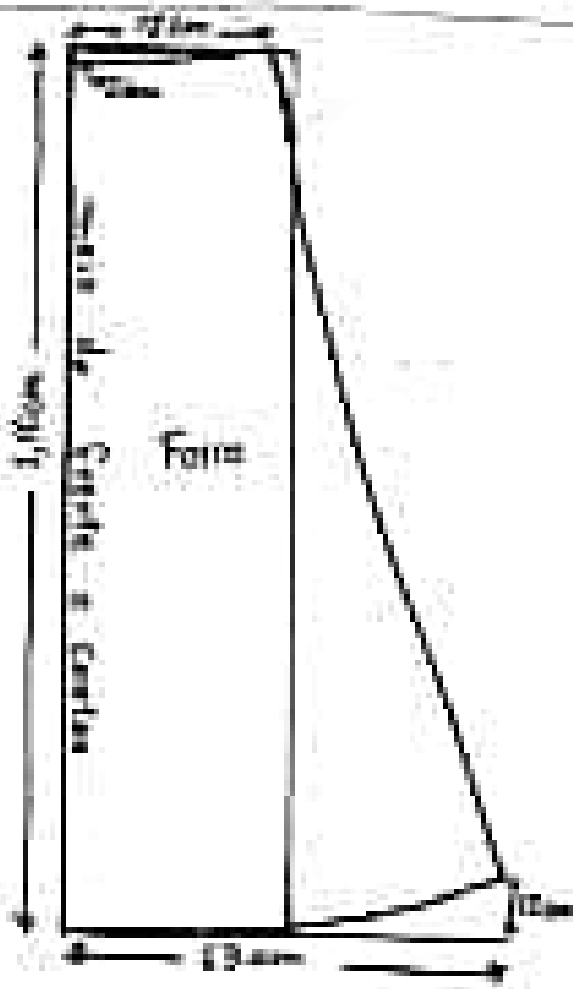
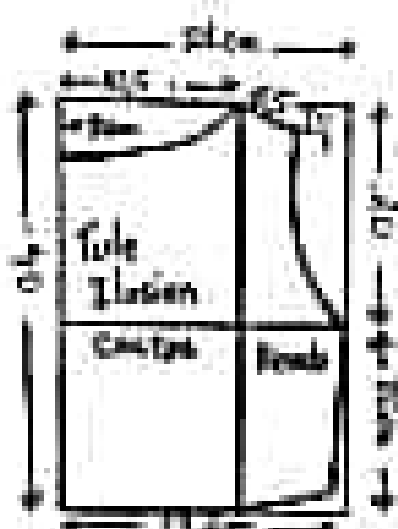
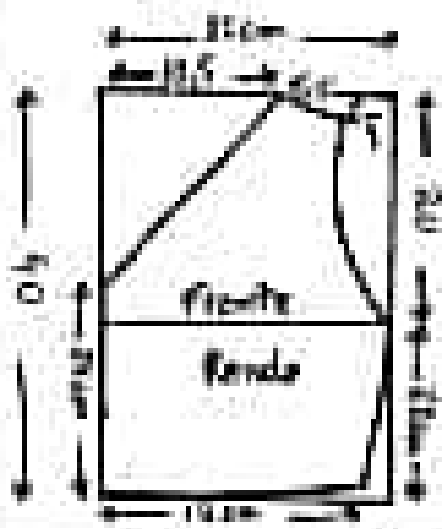
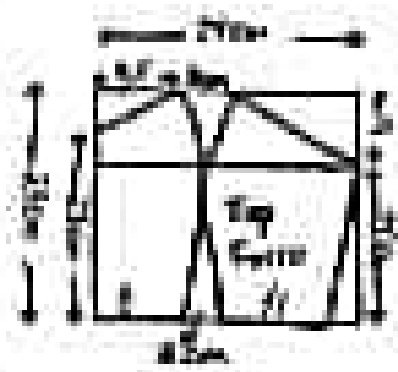
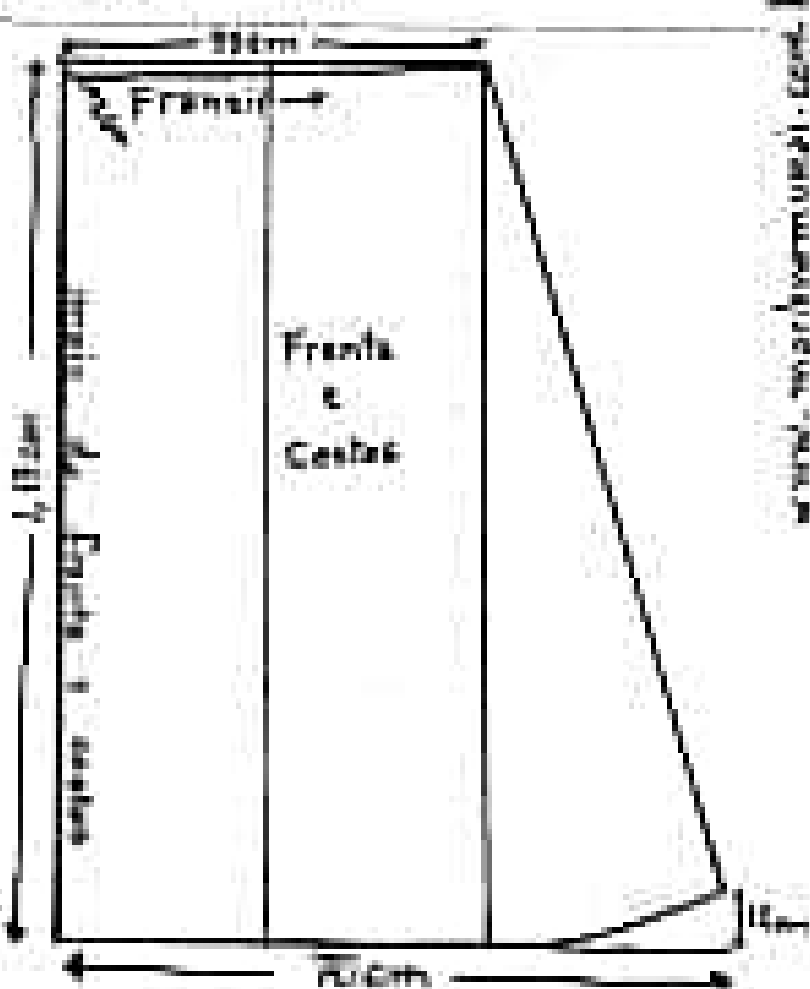
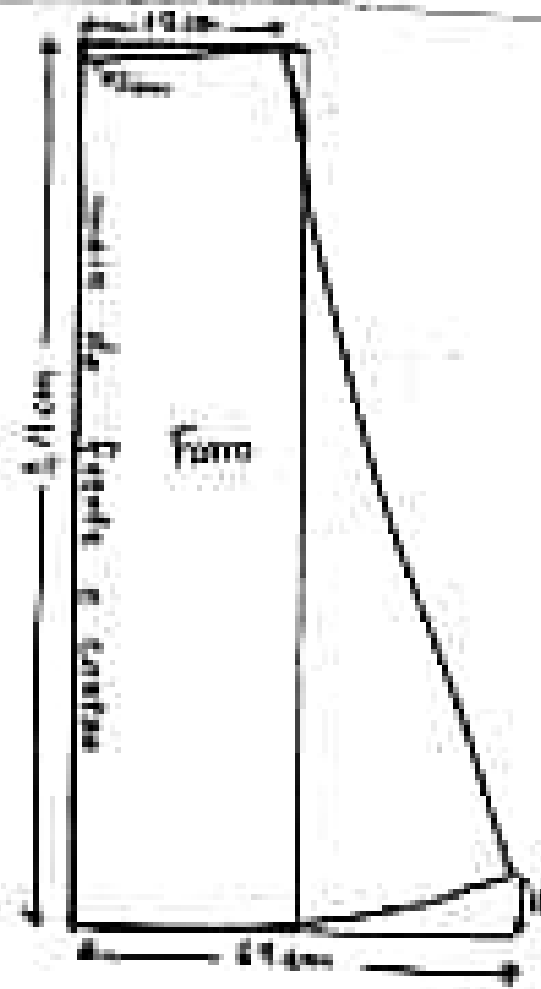

Fig. 1000 - Vestido feminino de festa, tamanho 38

Vestido de Festas com decote nas costas tamanho 48



Handwritten signature



www.mariavieira.com.br

Vestido de Festas com decote nas costas tamanho 42

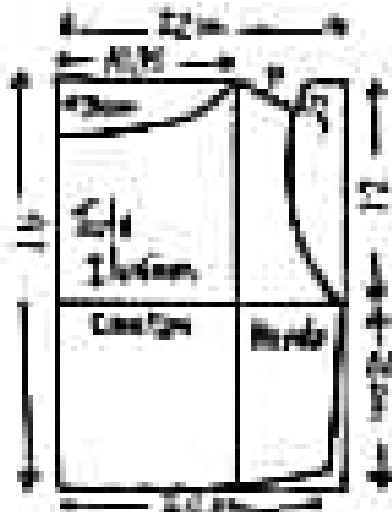
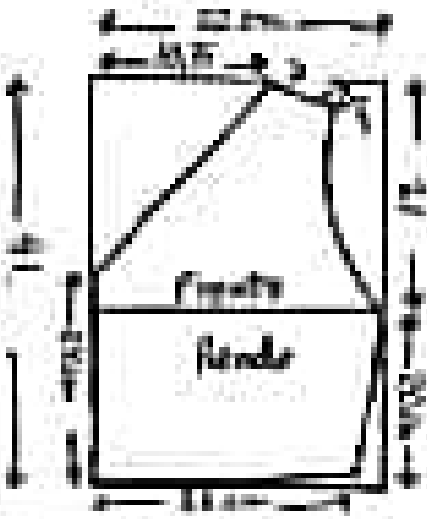
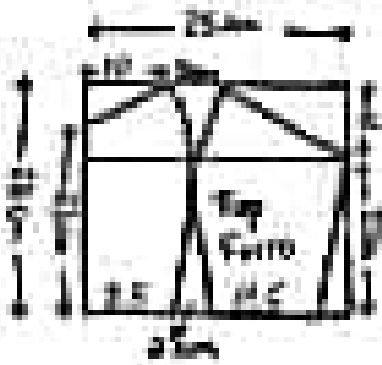

Handwritten signature

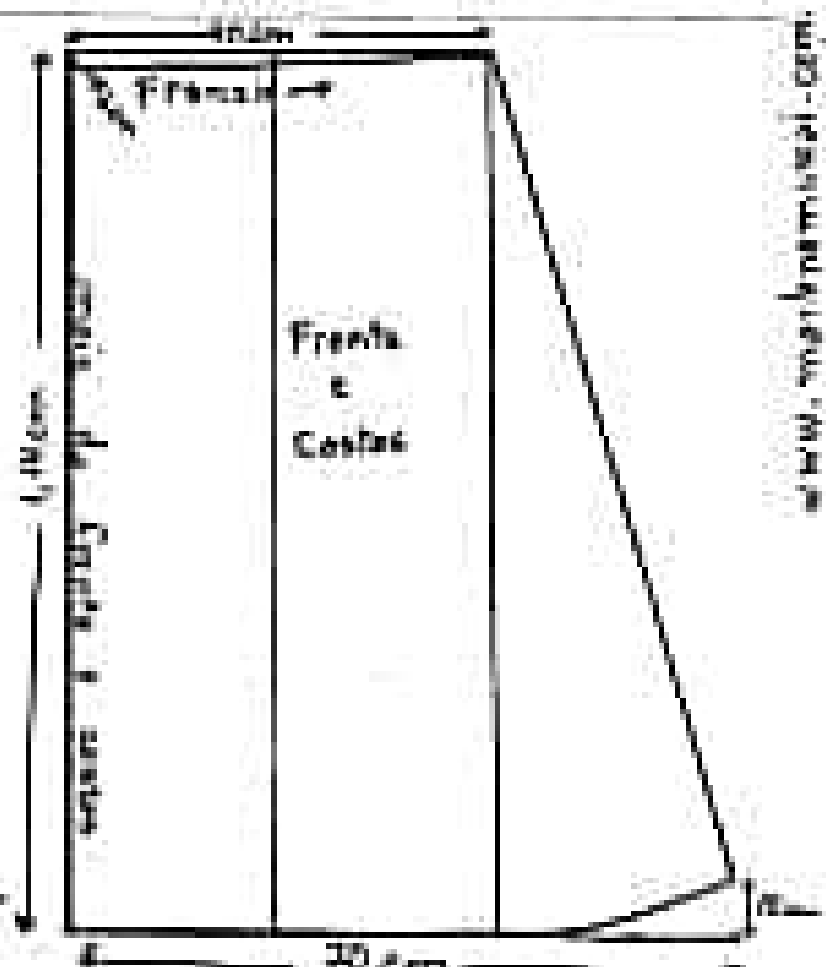
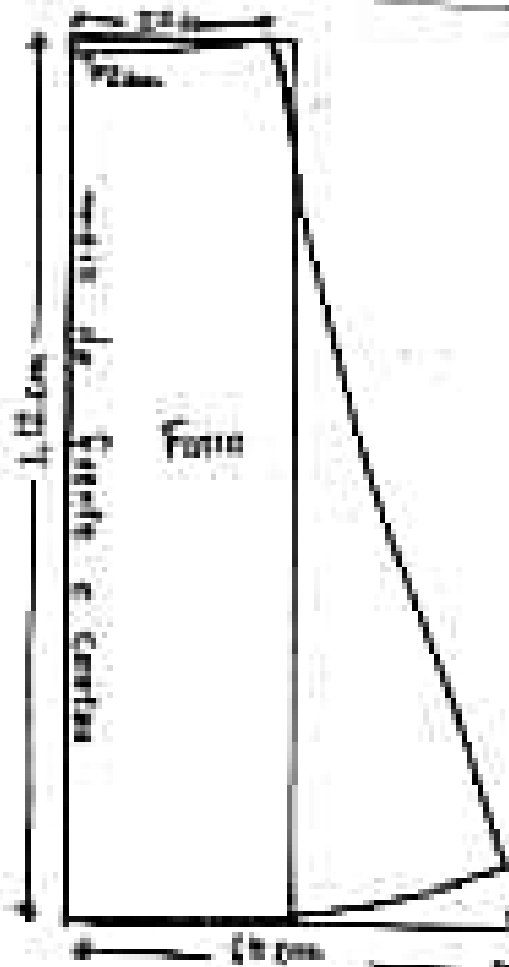

www.mariamari.com.br

Vestido de Festas com decote nas costas tamanho 44

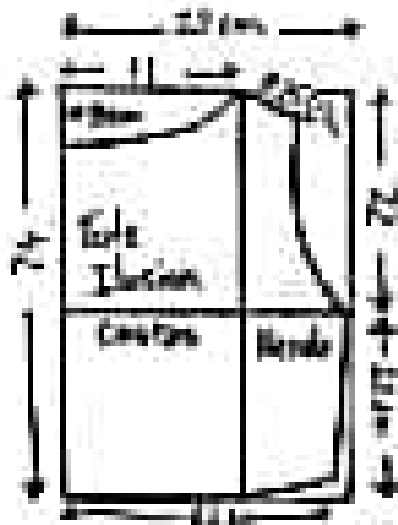
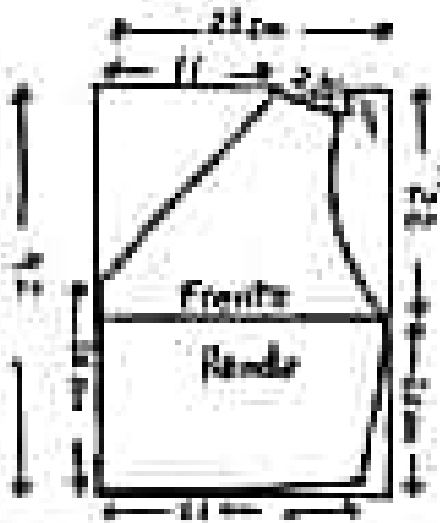
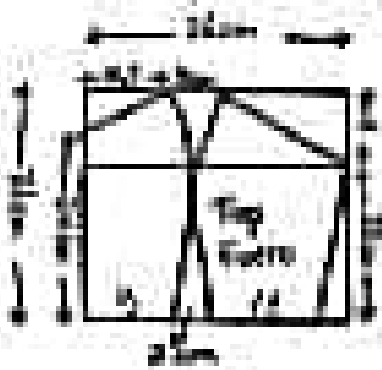

Handwritten signature

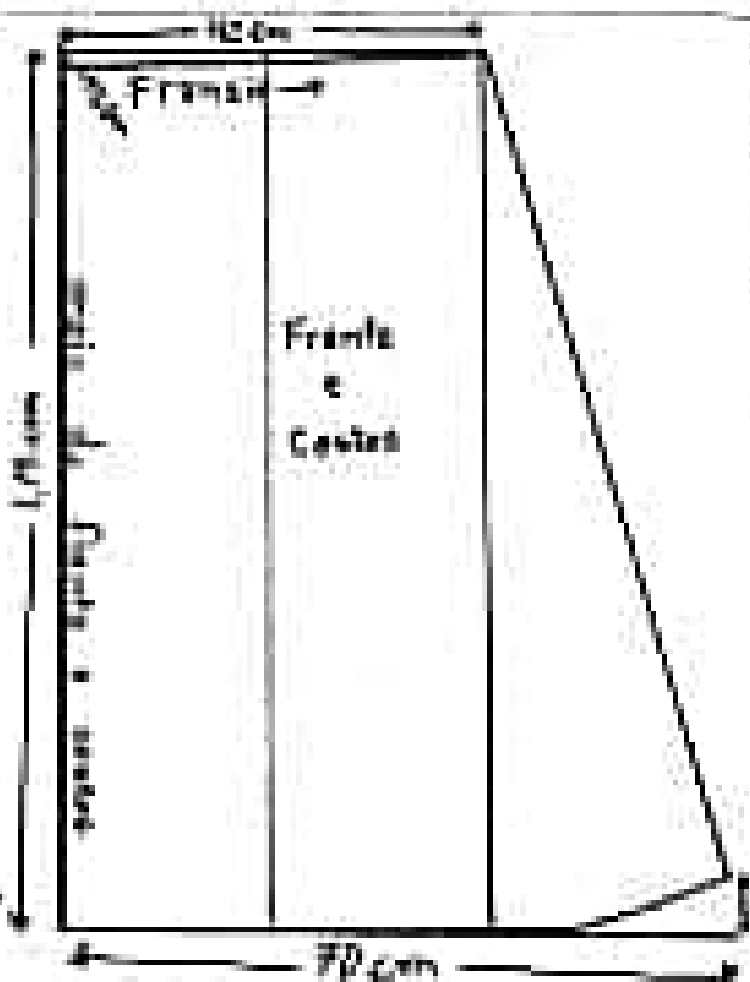
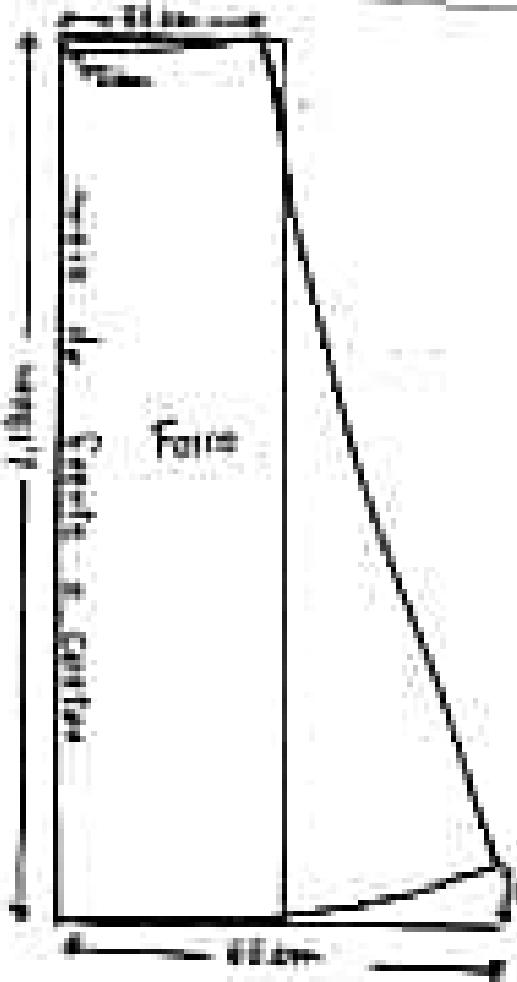

Vestido de festas com decote nas costas tamanho 46

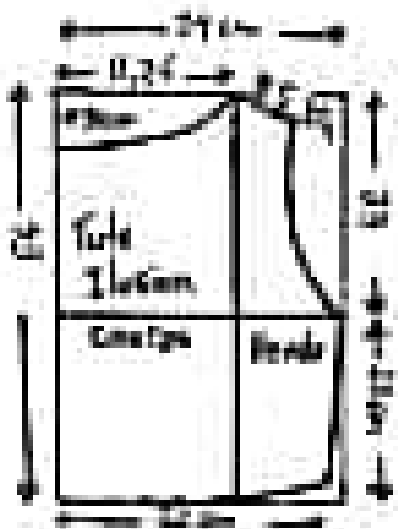
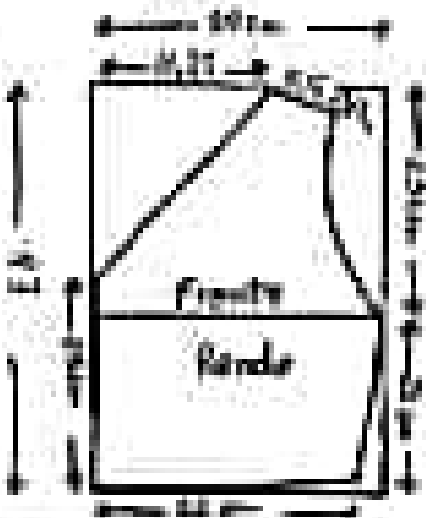
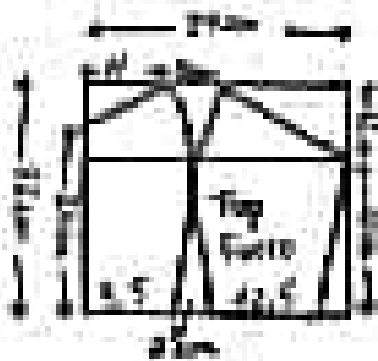

Opalina Juliana

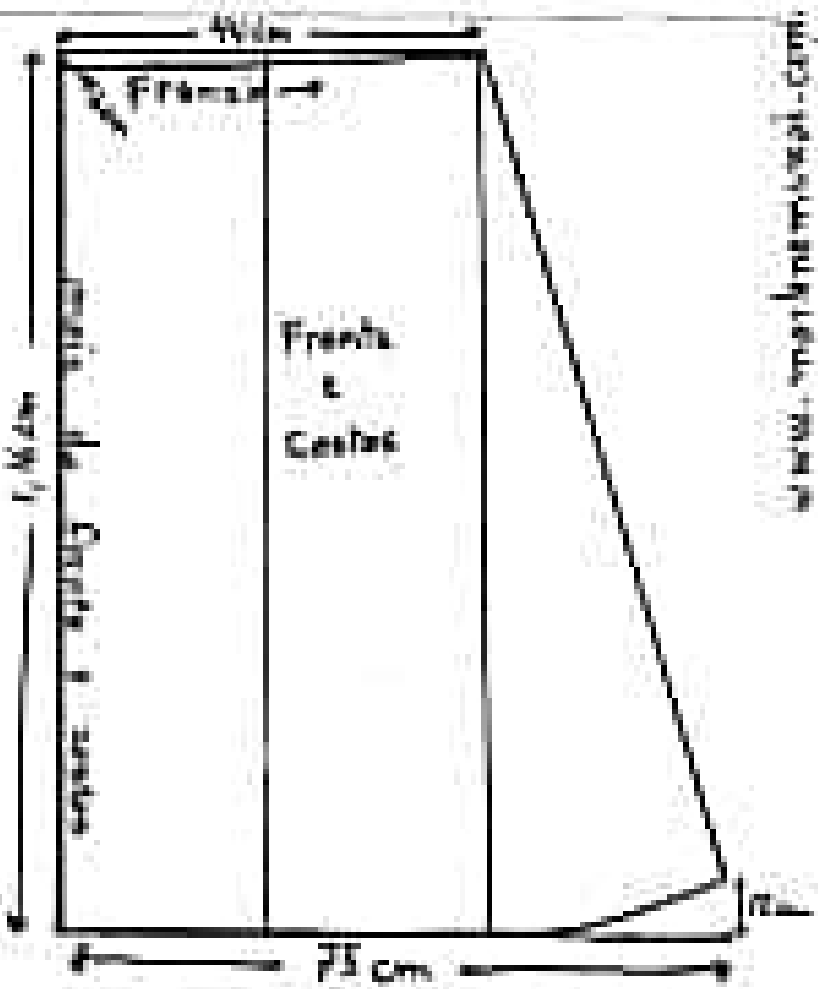
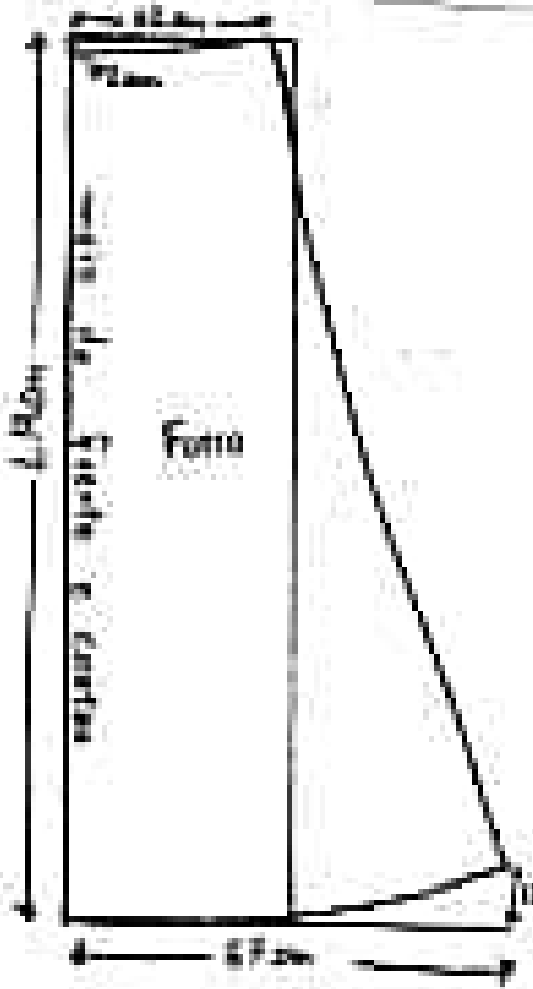

Modelo: Maria Inês - Cami. 16

Vestido de festas com decote nas costas tamanho 99

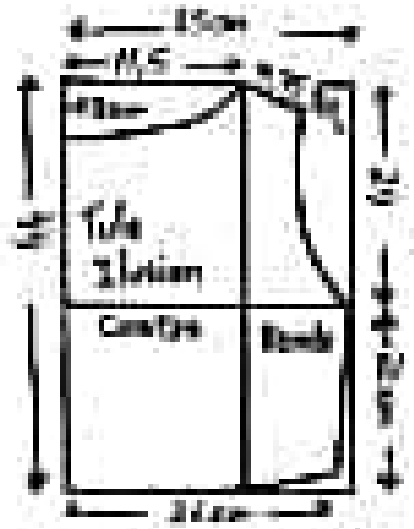
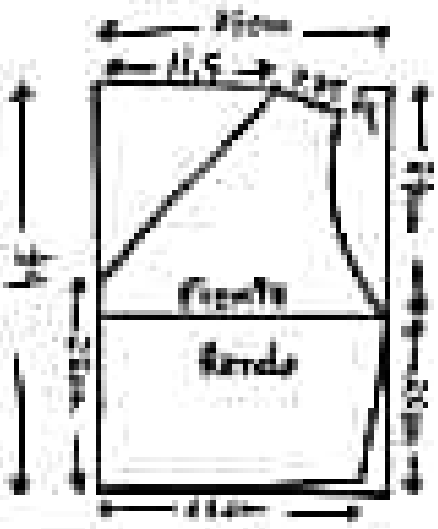
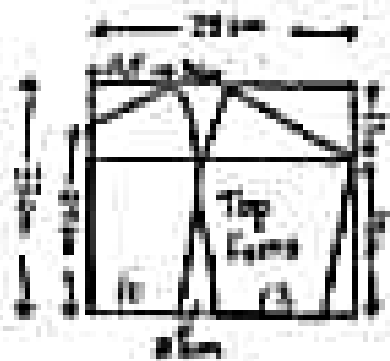

Alfama / 10/2010

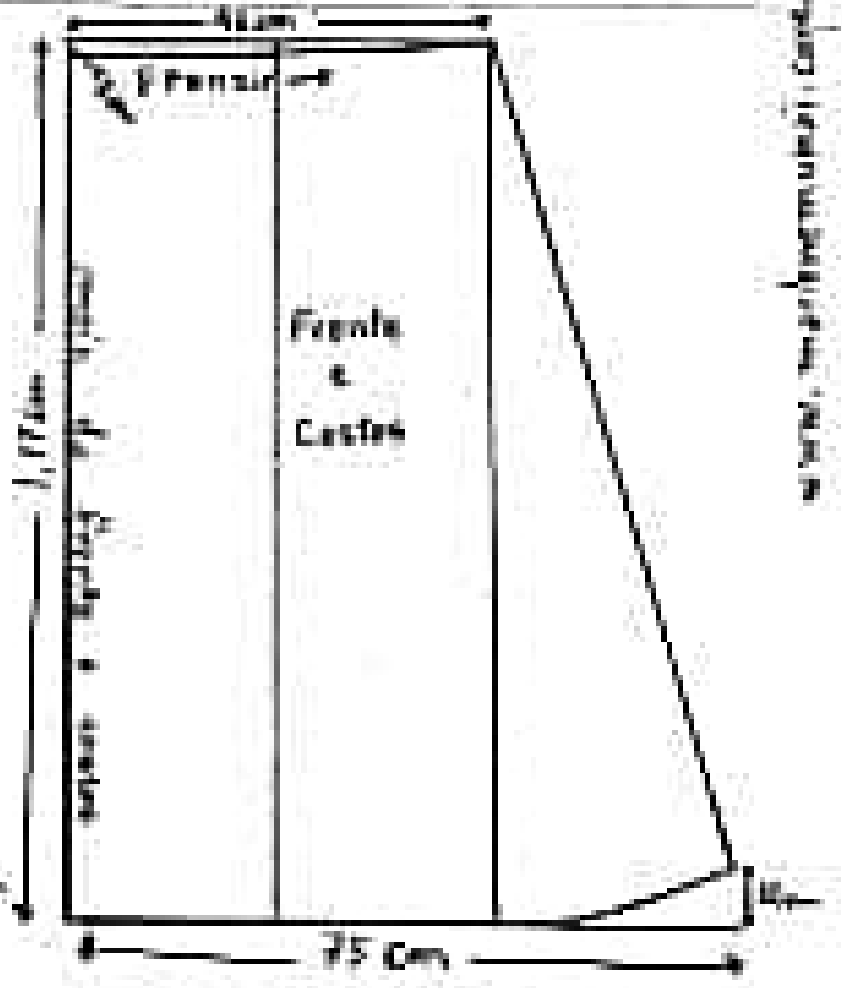
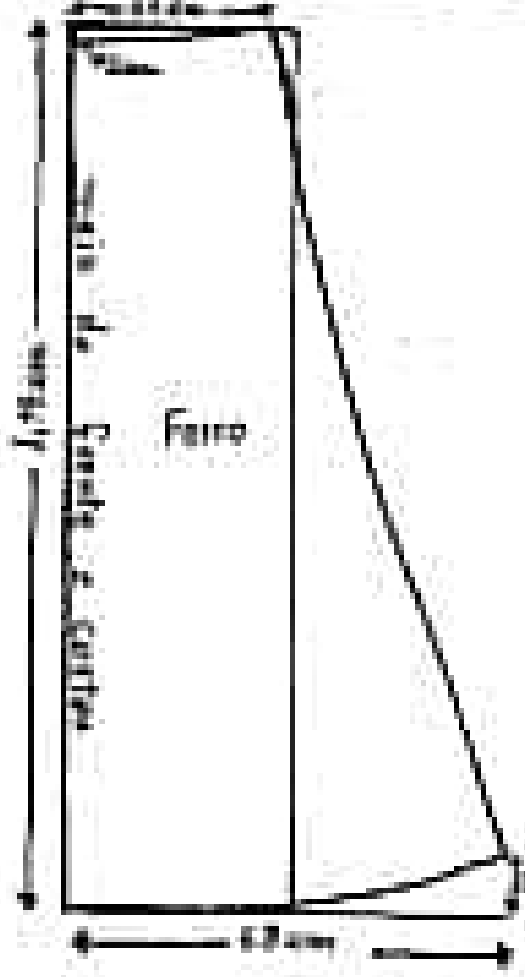

www.alfama.com.br

Vestido de festas com decote nas costas tamanho 50

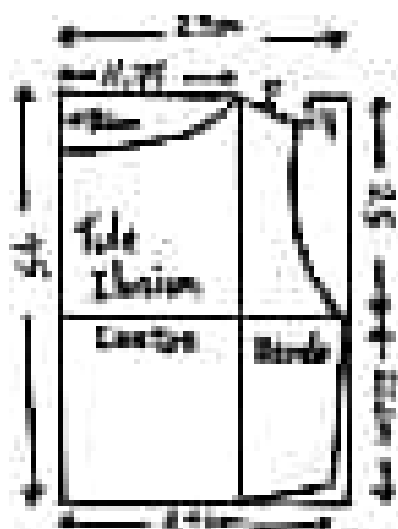
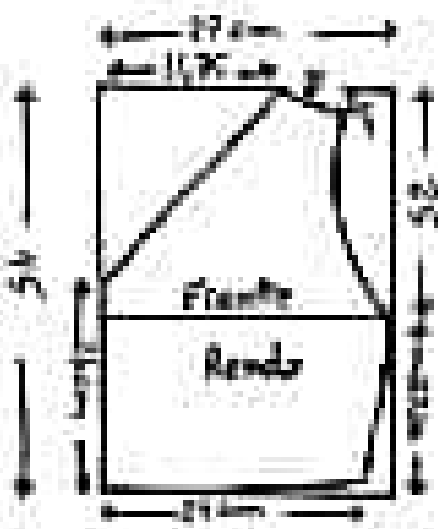
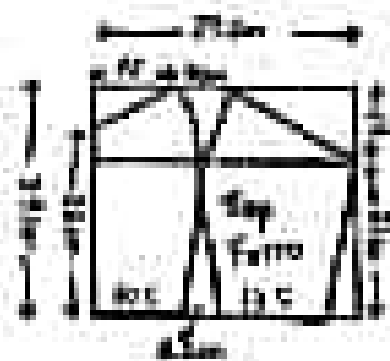

Handwritten signature

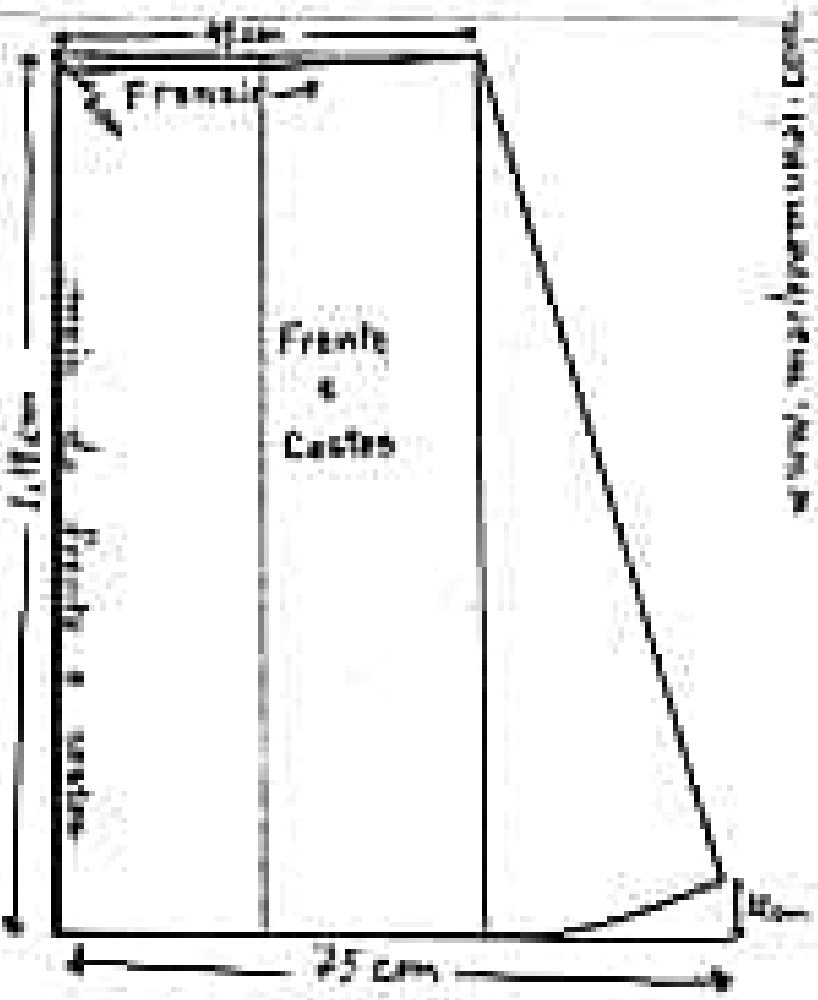
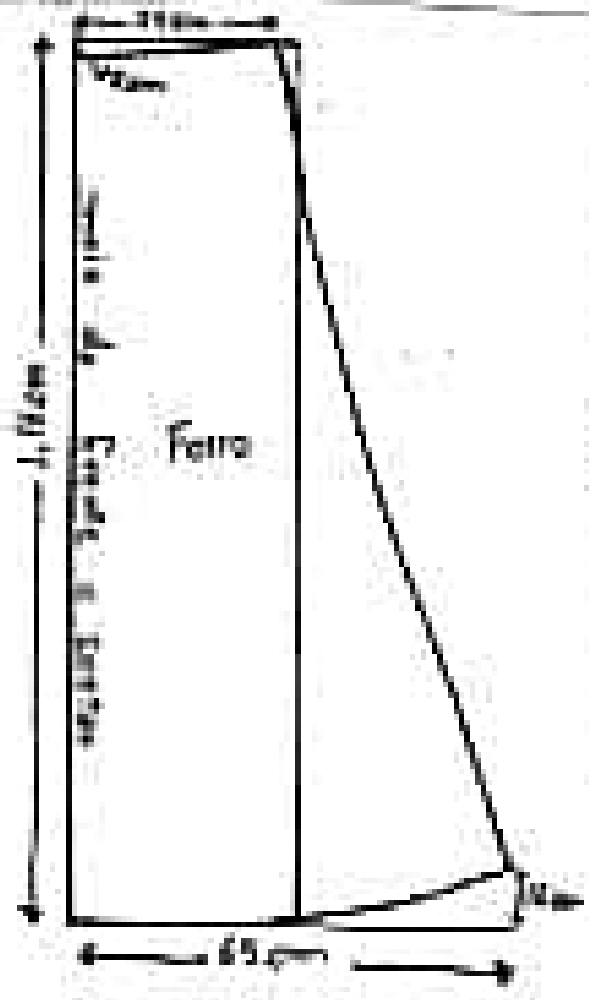

www.dicasdecosturas.com.br

Vestido de festas com decote nas costas tamanho 52

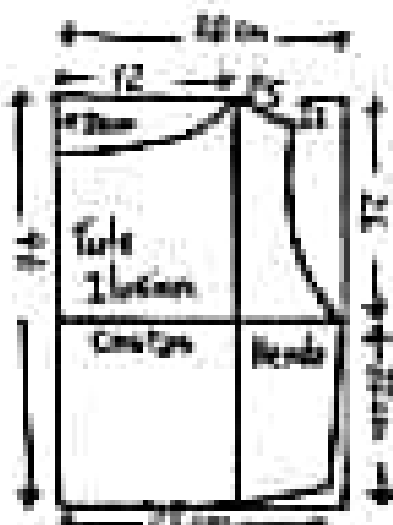
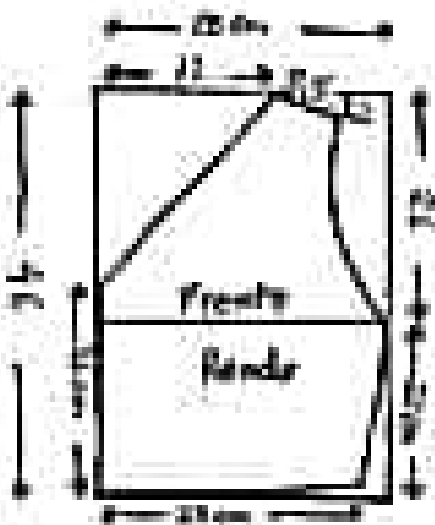
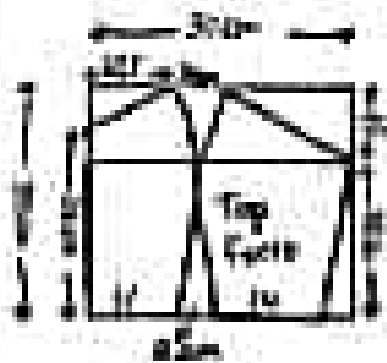

Handwritten signature

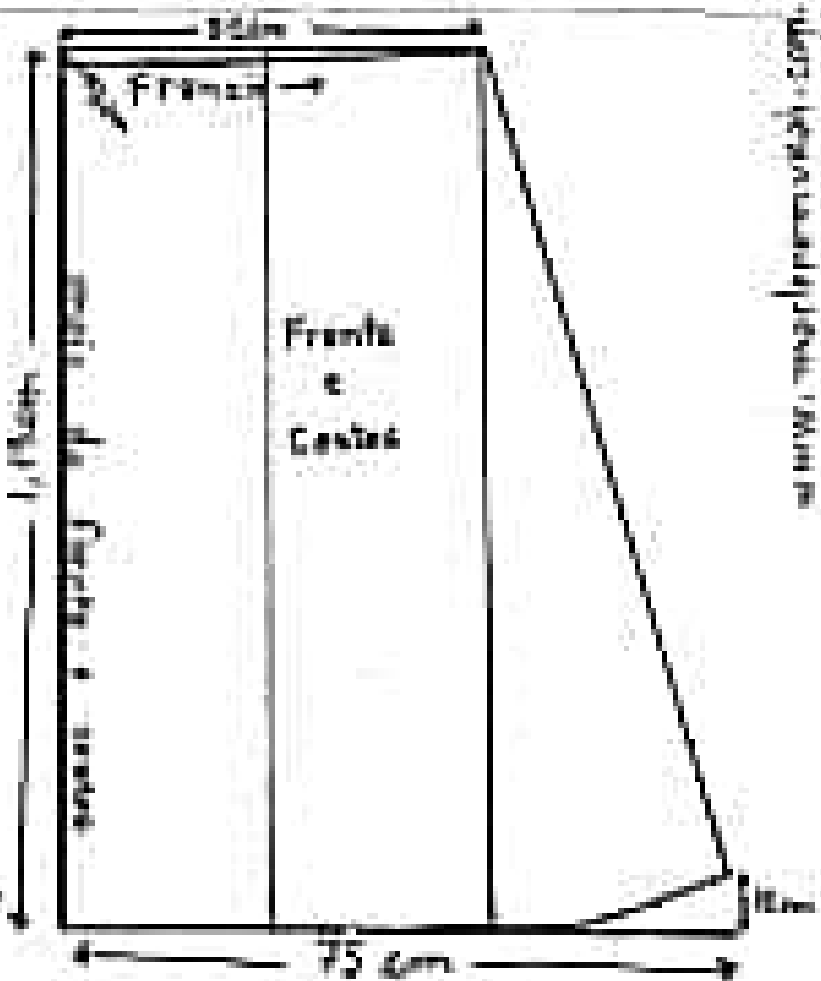
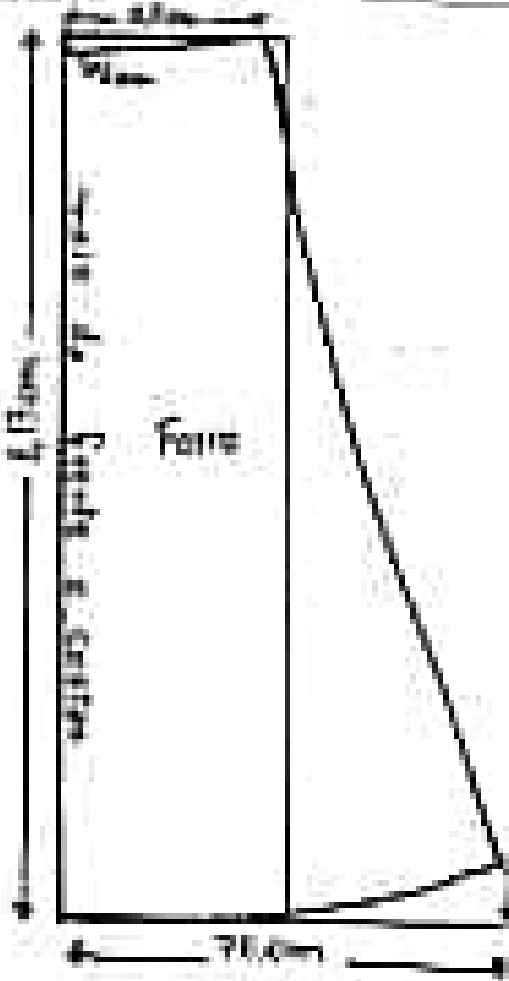

Vestido de festas com decote nas costas tamanho 59

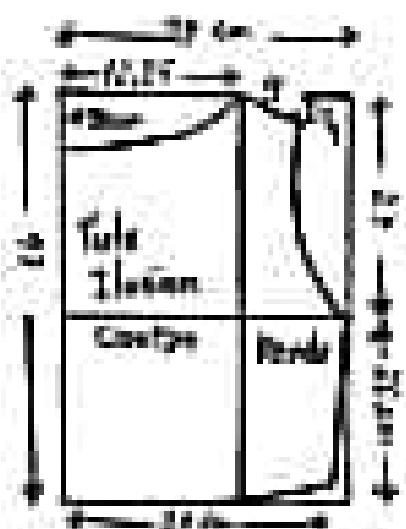
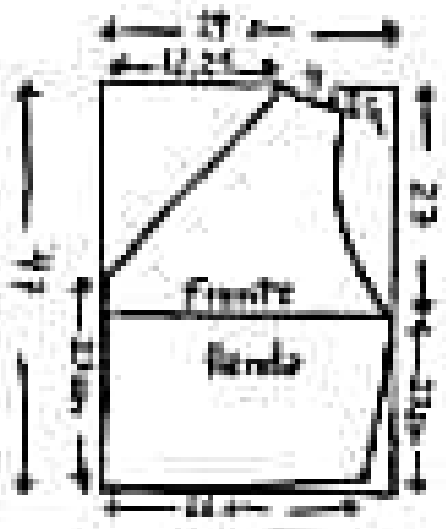
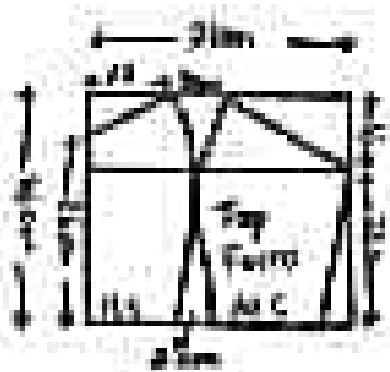

Handwritten signature or name

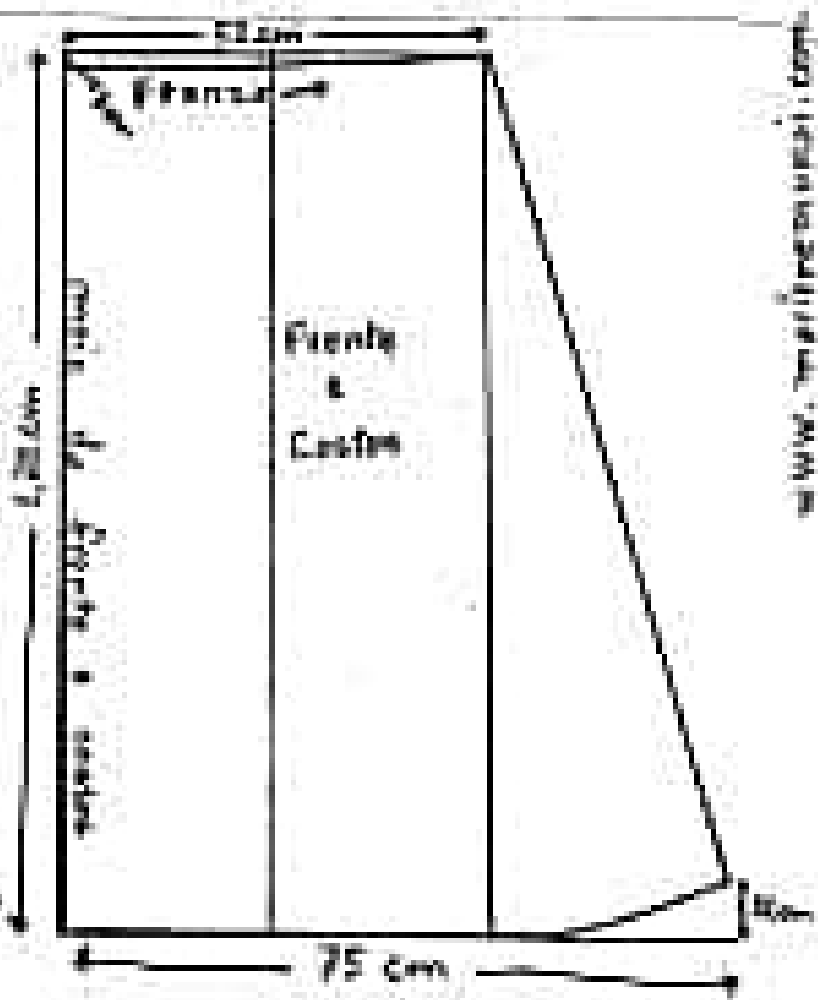
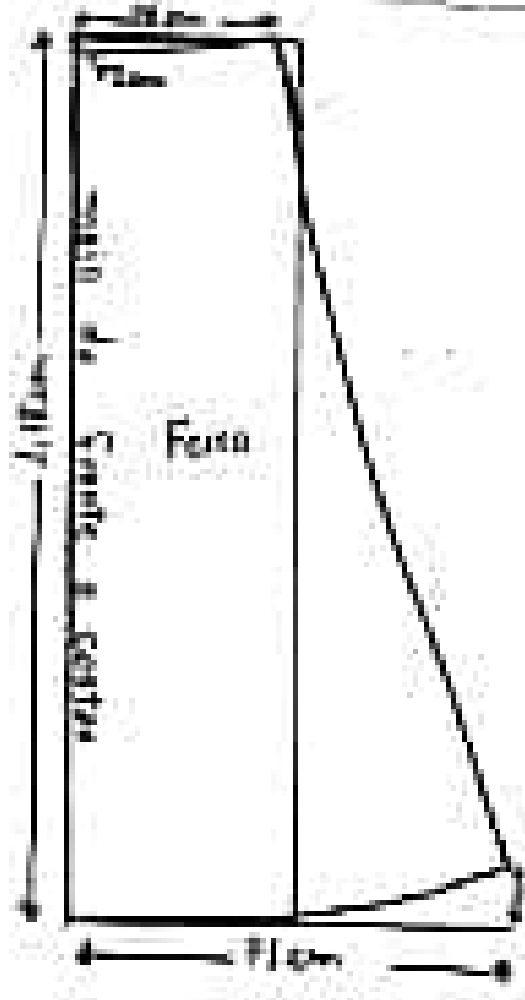

www.marifarmacia.com.br

Vestido de Festas com decote nas costas tamanho 56

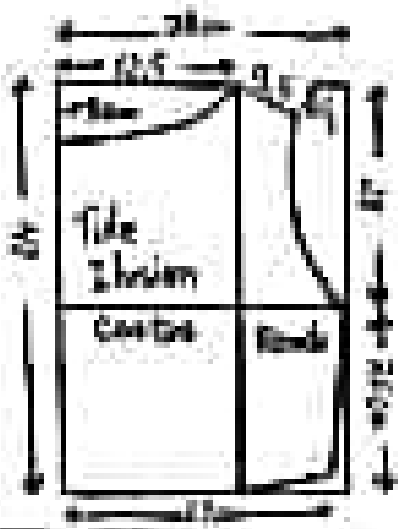
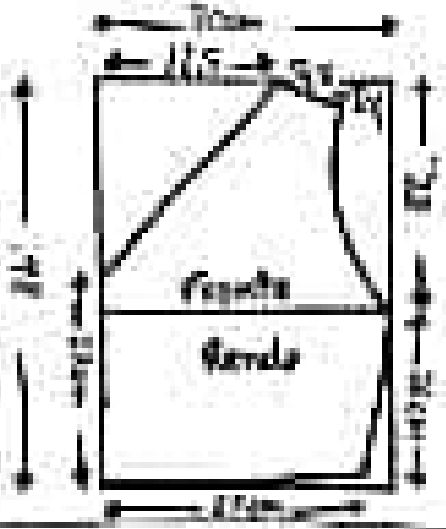
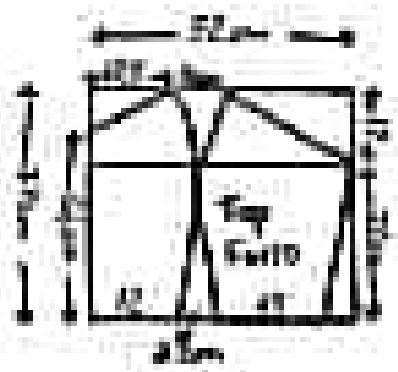

Handwritten signature

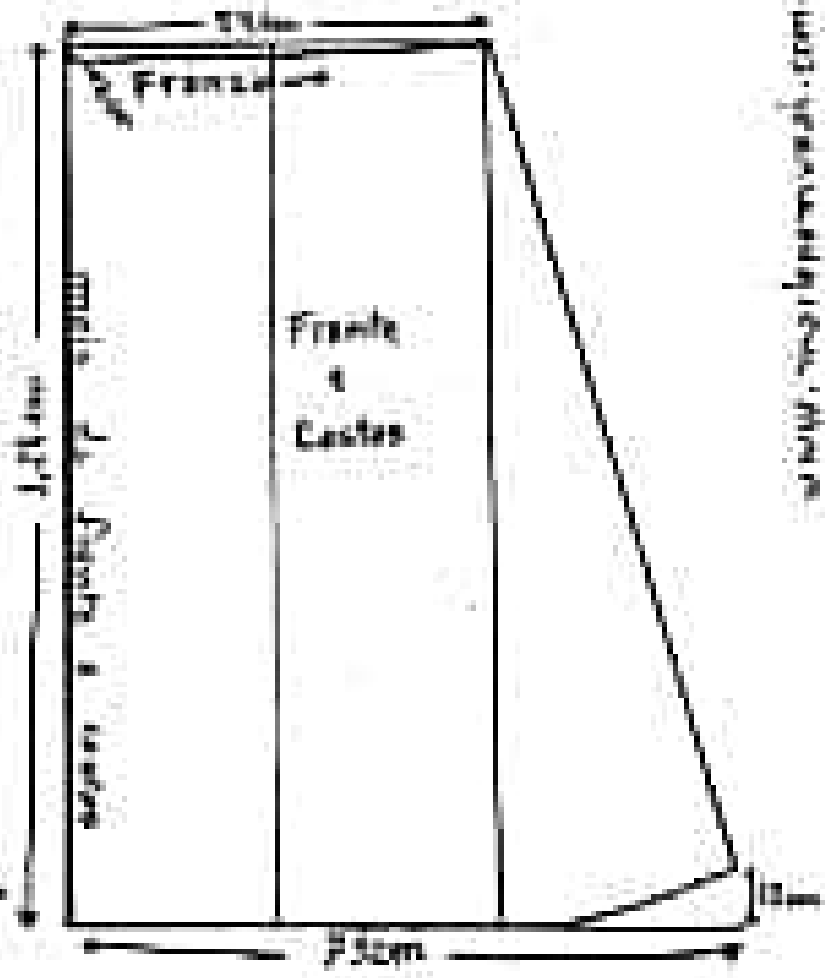
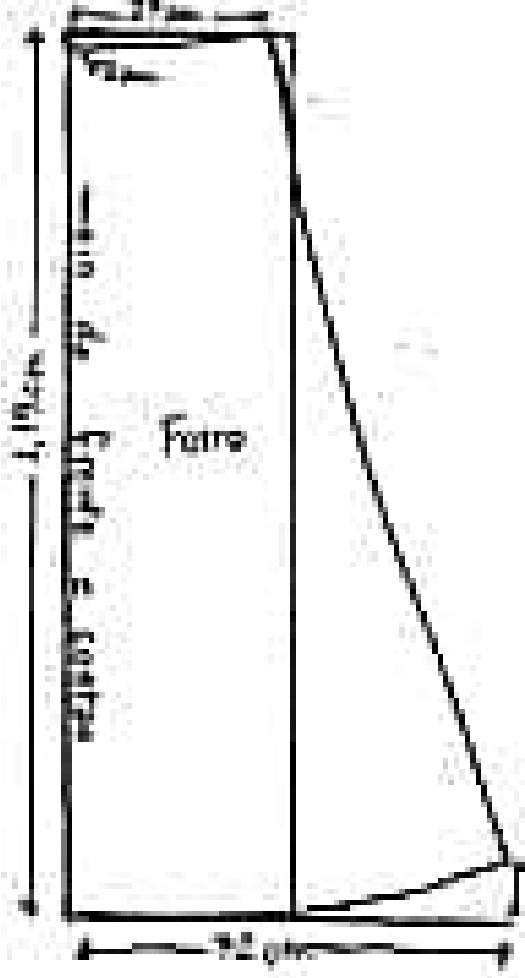

Vestido de Festa manga japonesa
tamanho 36

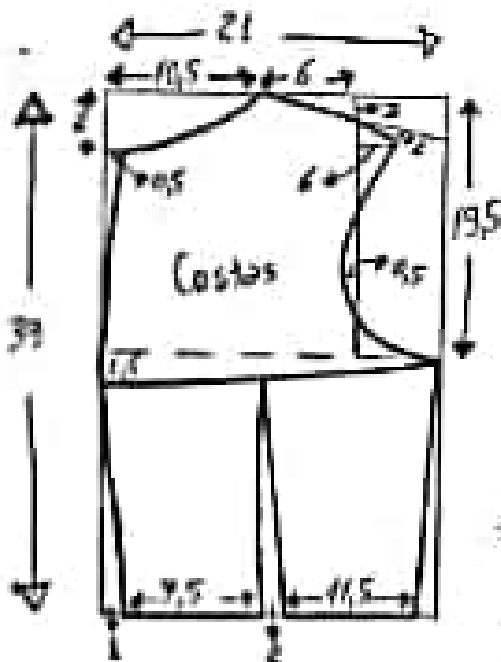
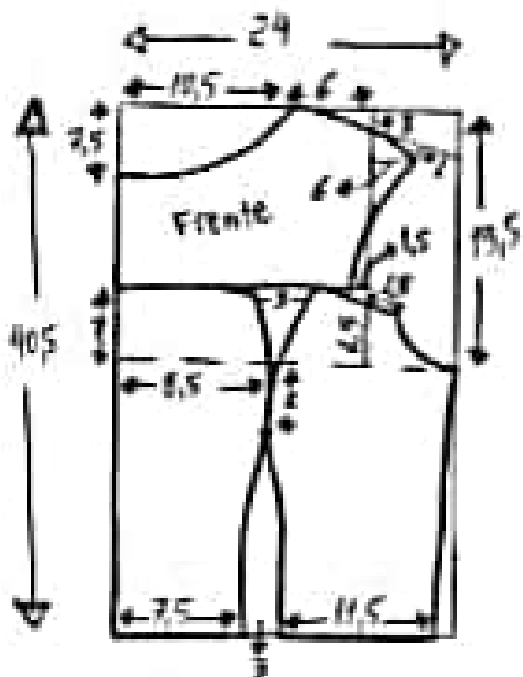

- * Corte o top uma vez no renda, duas no ferro e uma no entre-tela.
- * Corte a parte superior uma vez no renda.
- * Embute a costura da parte superior entre os dois forros.

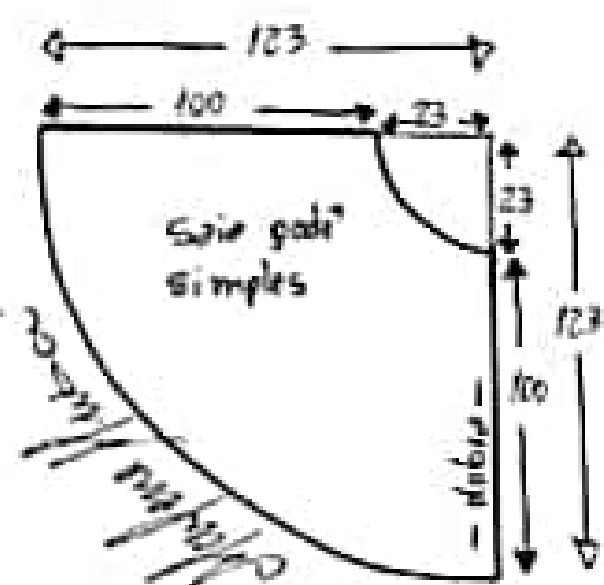

Corte de Saia =

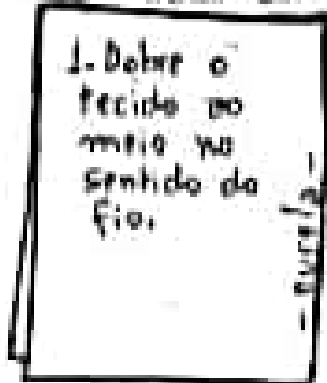

- * Depois de cortar o godê, pendure por 7 dias antes de fazer a barra. Corte novamente acertando a barra.

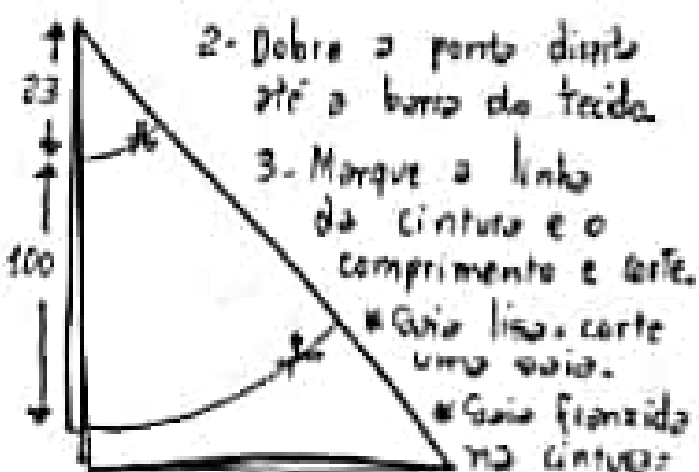

- Tecidos 50cm de renda
suíça, francesa, chantilly...
- * 2,60m de crepe georgete, chiffon, musceline... (Saia)
 - * 3,60m de cetim de seda, tafetá de seda, crepe de seda... (Para o ferro)

- * Saia lisa: corte uma saia.
- * Saia franzida na cintura: corte 2 saias.

Vestido de Festa manga japonesa
tamanho 38

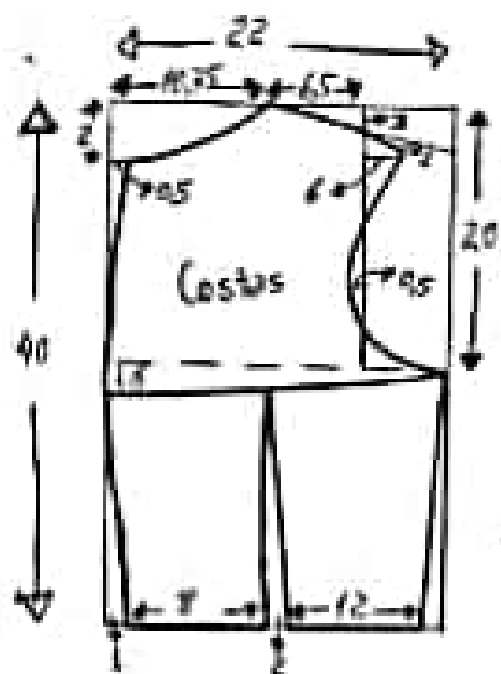
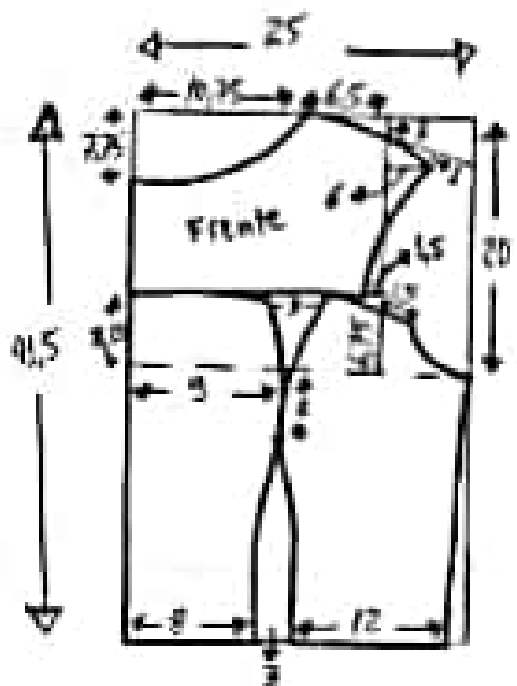

- * Corte o top uma vez no tecido, duas no forro e uma no entre-telo.
- * Corte a parte superior uma vez no tecido.
- * Embute a costura da parte superior entre os dois forros.

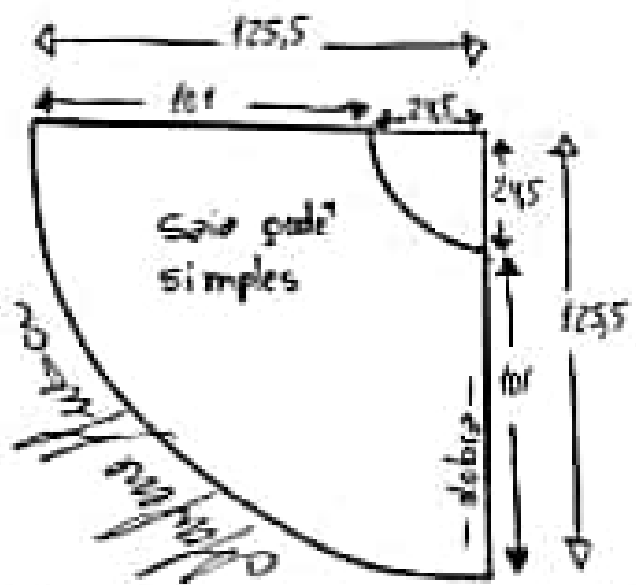

Corte de Saiço =

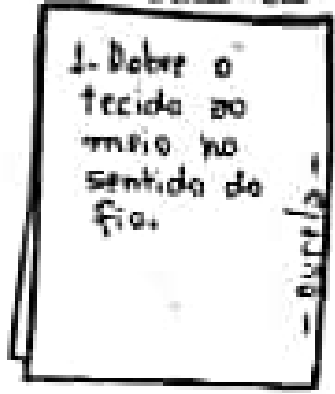

- * Depois de cortar o gadi, pendure por 7 dias antes de fazer a barra. Corte novamente acertando a barra.

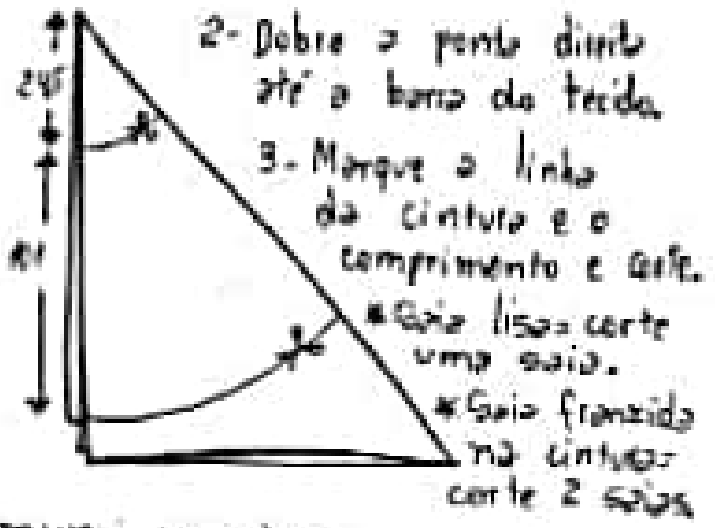

- Tecido = 60cm de renda suíça, francesa, chantilly...
- * 2,70m de crepe georgette, chiffon, musseline... (Saiço)
 - * 3,80m de cetim de seda, tafeta de seda, crepe de seda... (forro e forro)

Vestido de Festa manga japonesa
tamanho 40

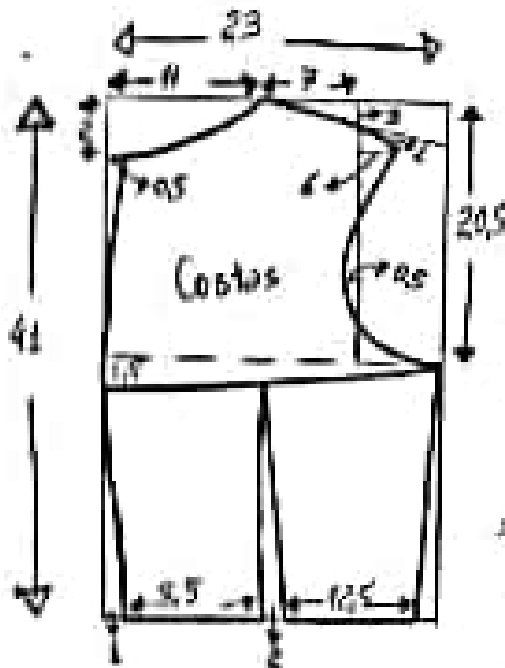
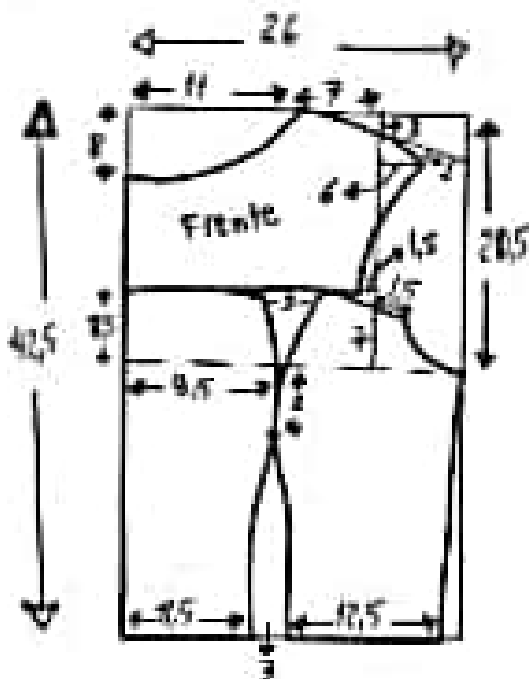

- * Corte o top uma vez no frente, duas no forro e uma na entre-tela.
- * Corte a parte superior uma vez no frente.
- * Embute a costura da parte superior entre os dois forros.

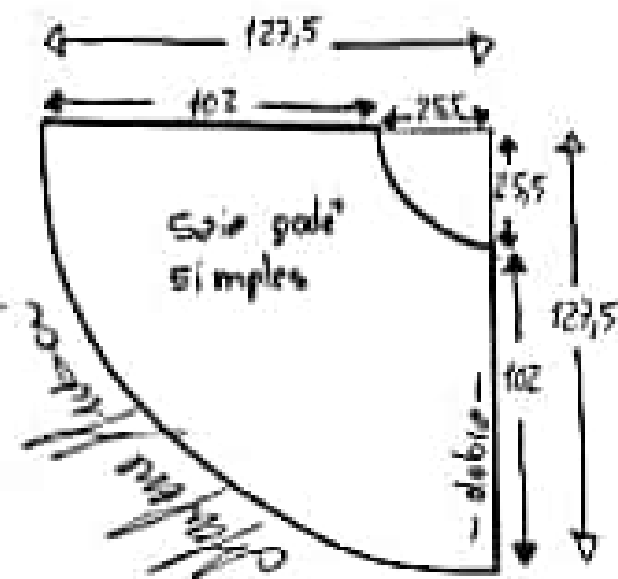

Corte da saia =

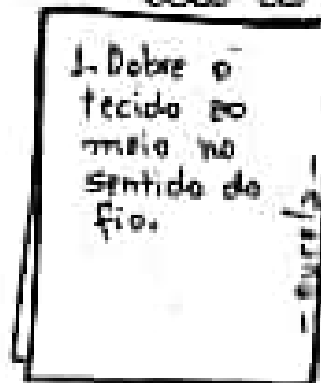

- * Depois de cortar o godê, pendure por 7 dias antes de fazer a barra. Corte novamente acertando a barra.

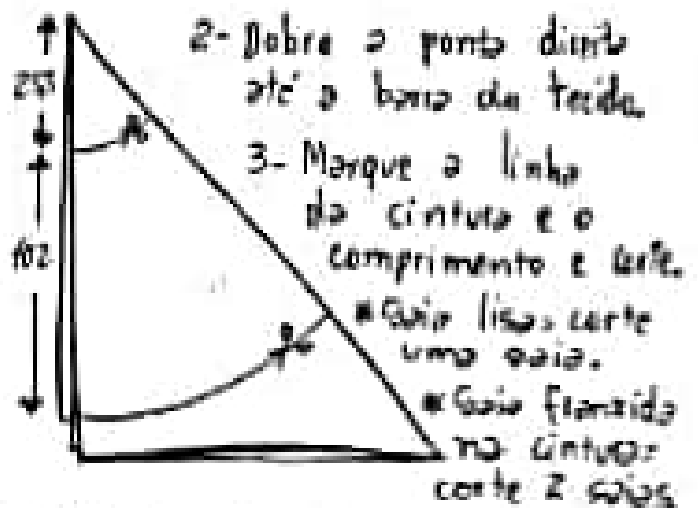

- Tecido = 60cm de renda
ouisa, franceses, chantilly...
- * 2,70m de crepe georgete, chiffon, musseline... (Saia)
 - * 3,80m de cetim de seda, tafeti de seda, crepe de seda... (Para o forro)

Vestido de festa manga japonesa
Tomonko 42

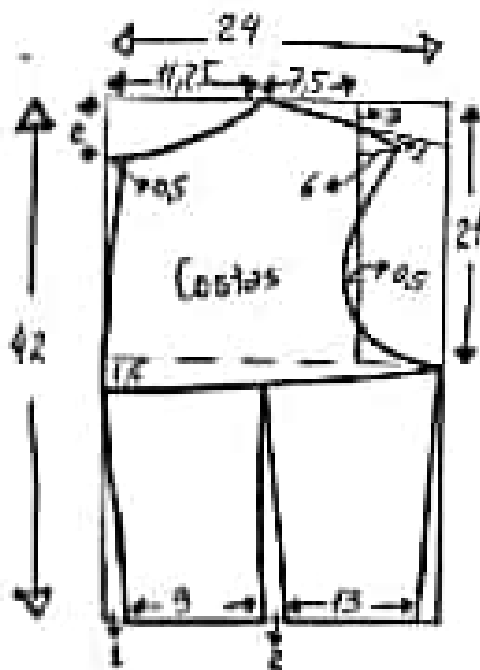
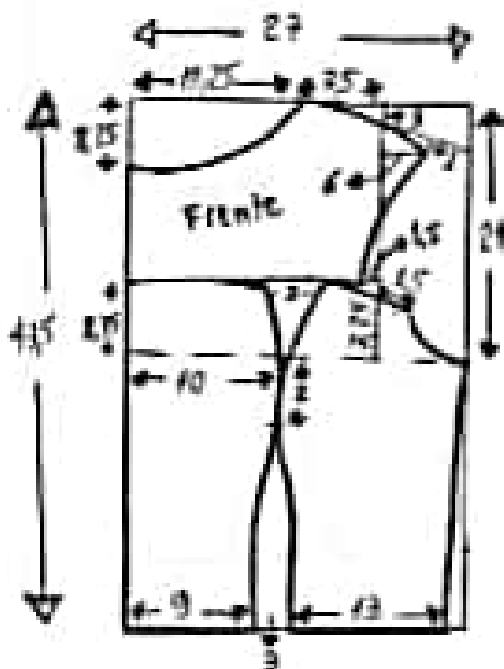

- * Corte o top uma vez no sentido, duas no ferro e uma no entretela.
- * Corte a parte superior uma vez no sentido.
- * Embute a costura da parte superior entre os dois ferros.

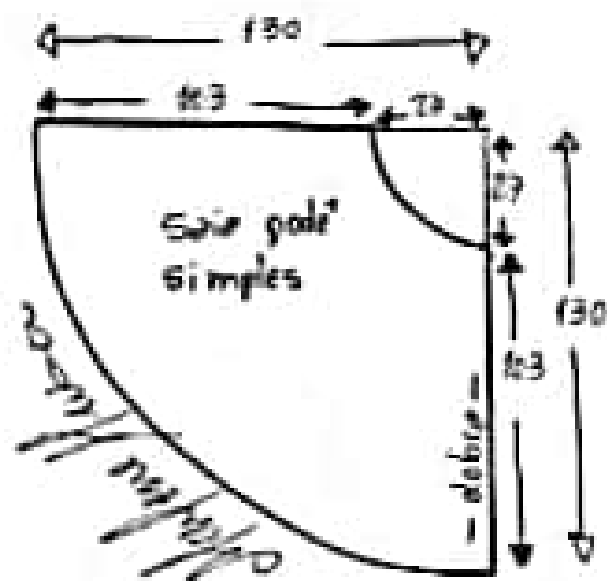

Corte da saia =

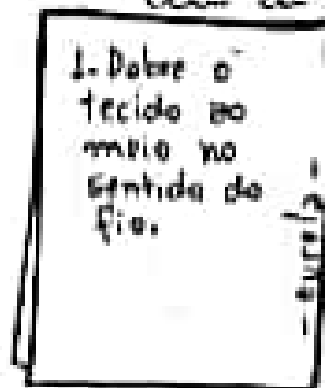

- * Depois de cortar o gola, pendure por 7 dias antes de fazer a barra. Corte novamente acertando a barra.

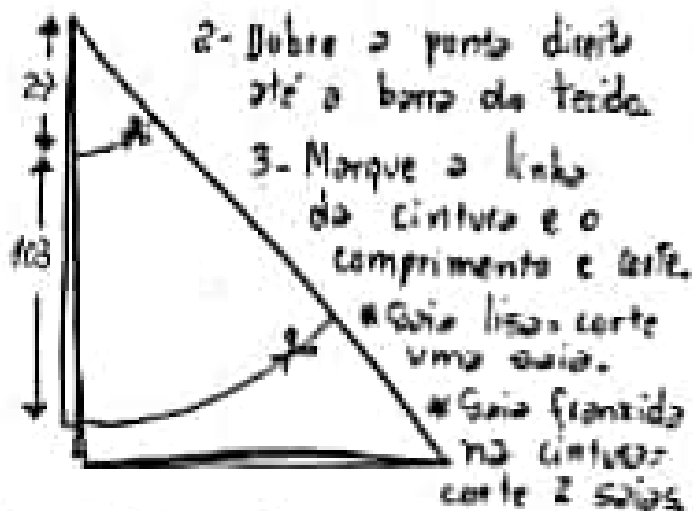

- Tecidos: 60cm de renda suíça, francesa, chantilly...
- * 2,70m de crepe georgette, chiffon, museline... (Saia)
 - * 3,80m de cetim de seda, tafetá de seda, crepe de seda... (Para o ferro)

Vestido de Festa manga japonesa
e tamanho 44

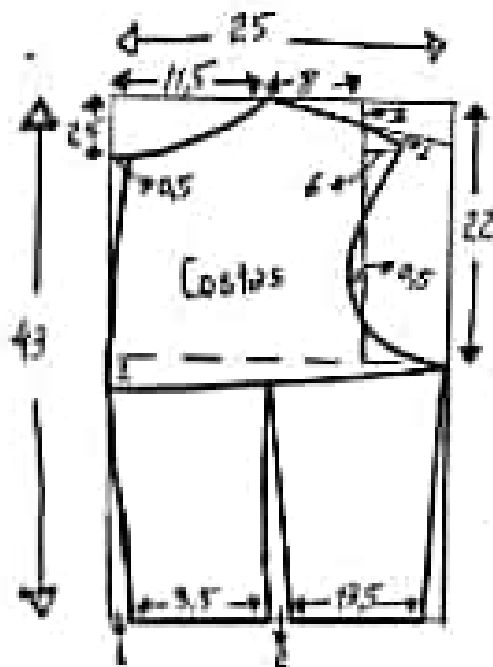
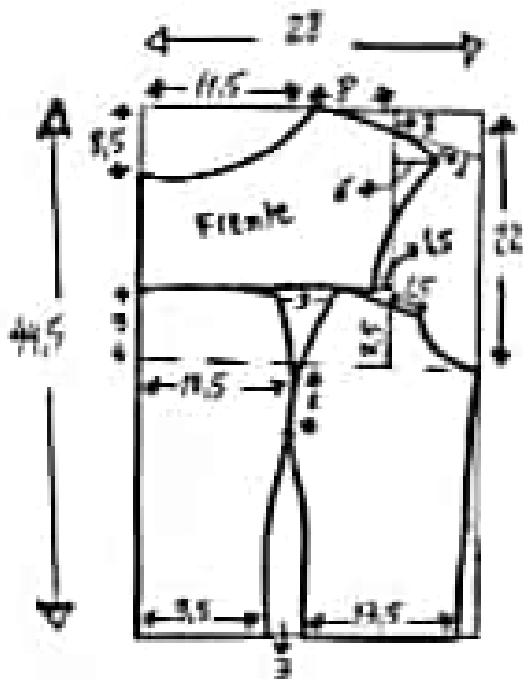

- * Corte o top uma vez no renda, duas no forro e uma no entre-felo.
- * Corte a parte superior uma vez no renda.
- * Embute a costura da parte superior entre os dois forros.

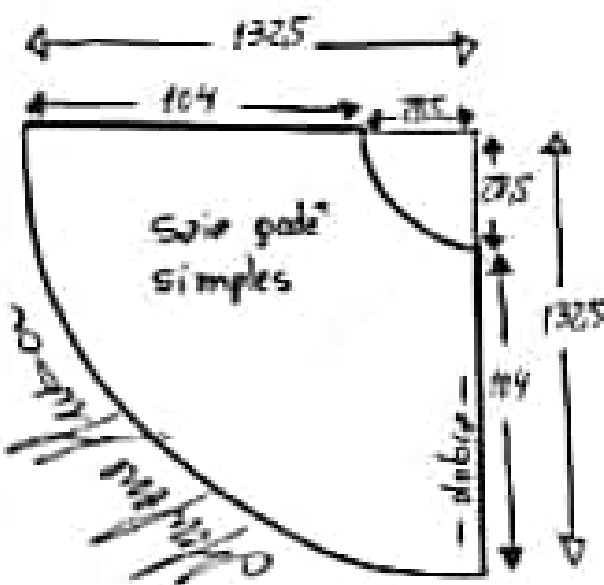

Corte da saia =

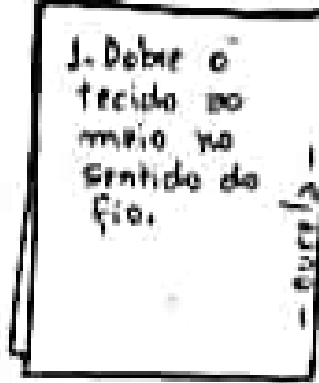

- 1. Dobre o tecido ao meio no sentido do fio.
- * Depois de cortar o gôdi, pendure por 7 dias antes de fazer a barra. Corte novamente acertando a barra.

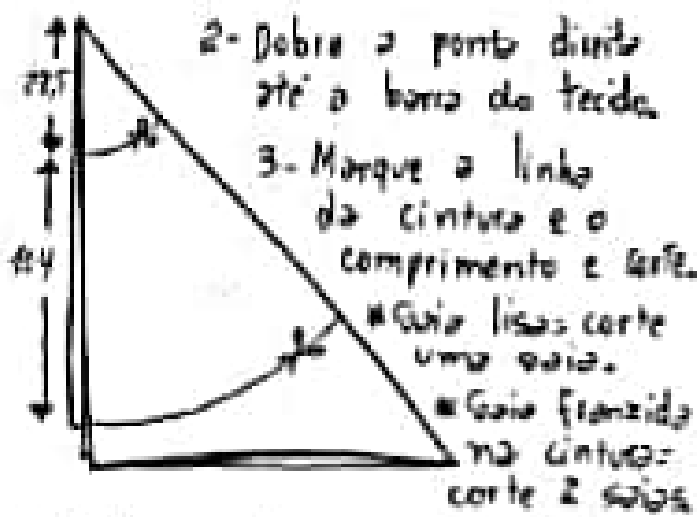

Tecido: 60cm de renda
suíça, francesa, chantilly...
* 2,80m de crepe georgete,
chiffon, musseline... (Saia)
* 3,80m de cetim de seda,
tafetá de seda, crepe de
seda... (para o forro)

Vestido de Festa manga japonesa
tamanho 46

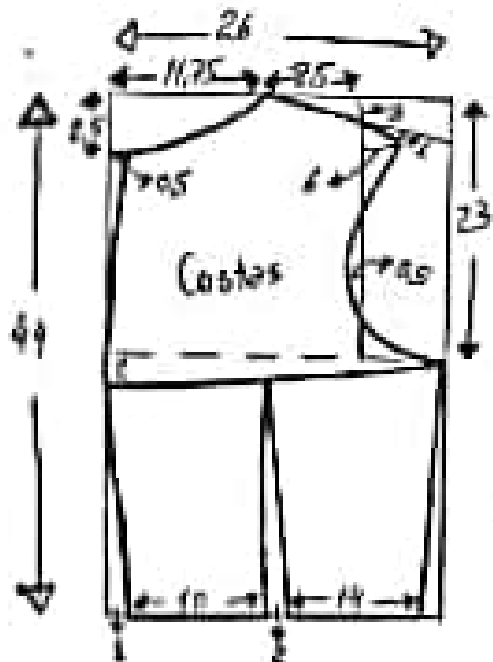
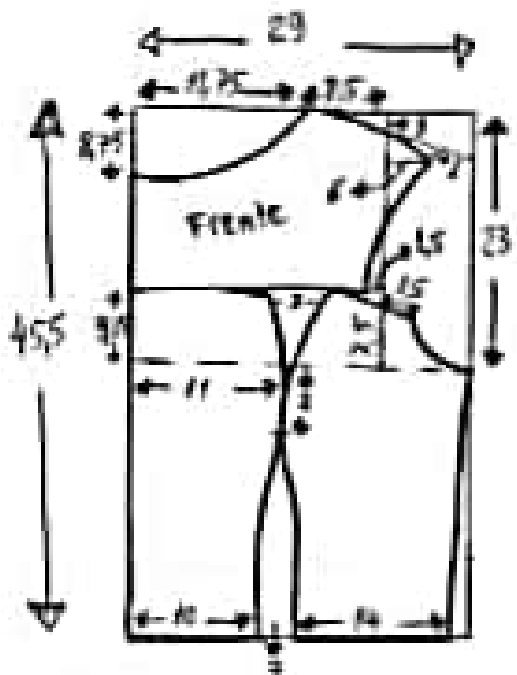

- * Corte o top uma vez no tondo, duas no ferro e uma no entretela.
- * Corte a parte superior uma vez no tondo.
- * Embute a costura da parte superior entre os dois ferros.

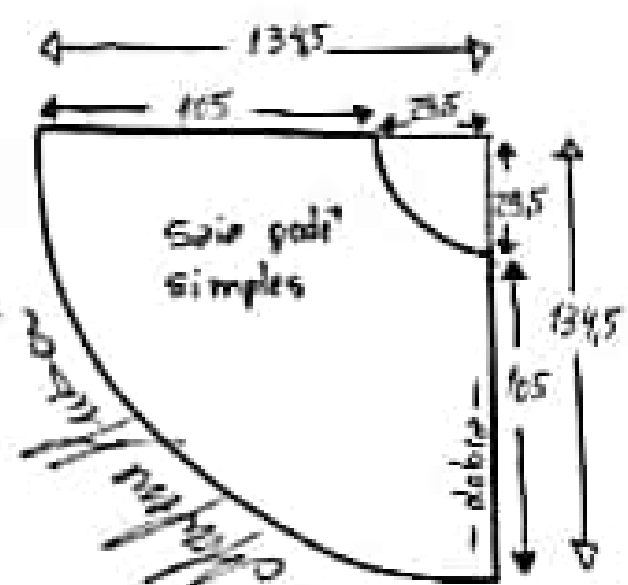

Corte da saia =

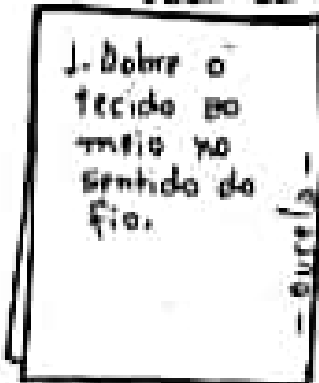

- * Depois de cortar o godê, pendure por 7 dias antes de fazer a barra. Corte raramente acertando a barra.

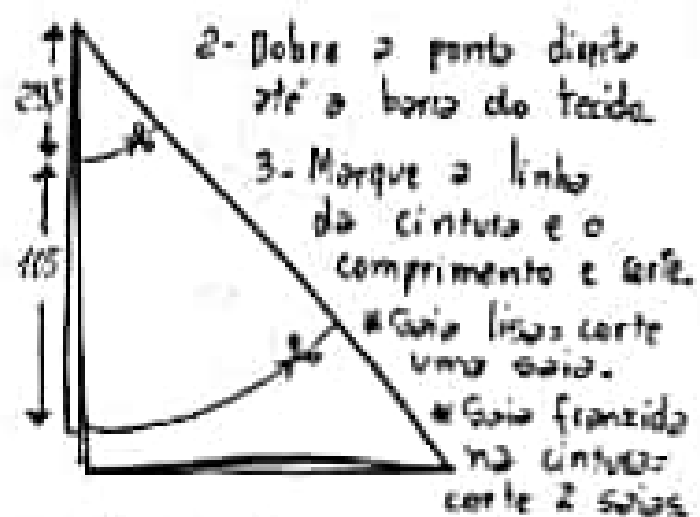

- Tecidos 60cm de renda suíça, francês, chantilly...
- * 2,20m de crepe georgette, chiffon, musseline... (Saia)
 - * 3,90m de cetim de seda, tafeta de seda, crepe de seda... (Foro o ferro)

- * Saia lisa, corte uma saia.
- * Saia franzida na cintura: corte 2 saias.

Vestido de Festa manga japonesa
e tamanho 48

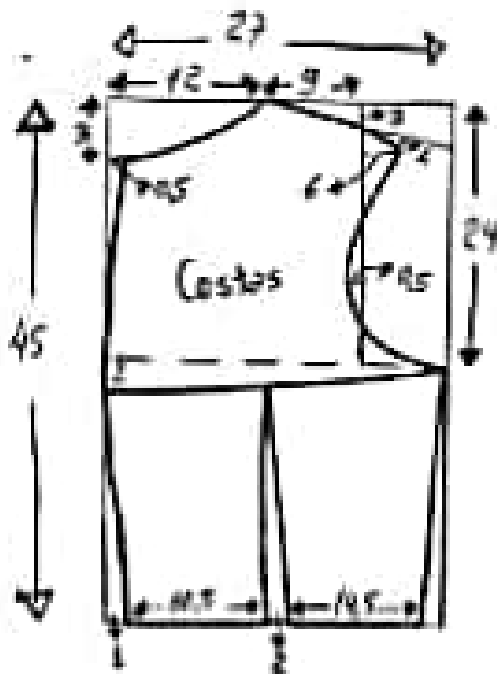
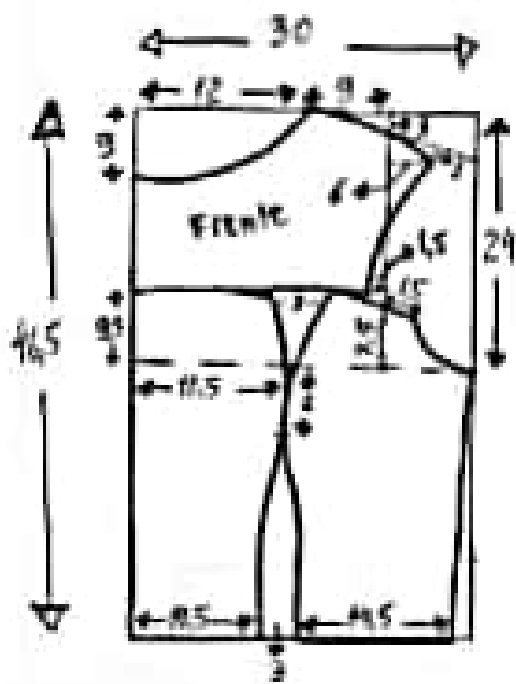

- * Corte o top uma vez no renda, duas no ferro e uma no entretela.
- * Corte a parte superior uma vez no renda.
- * Embuta a costura da parte superior entre as duas formas.

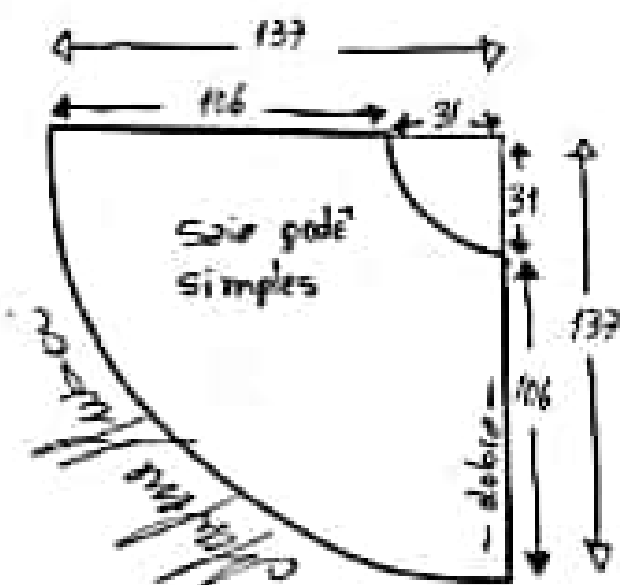

Corte de saia =

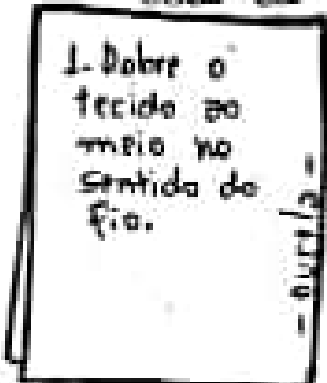

- * Depois de cortar o gôdi, pendure por 7 dias antes de fazer a barra. Corte novamente acertando a barra.

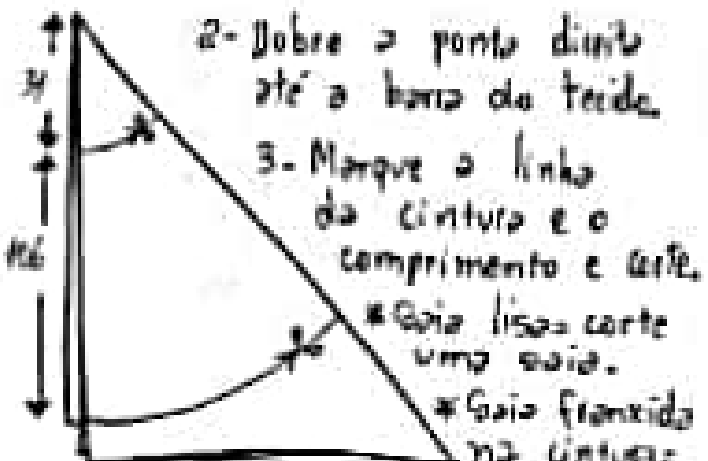

- * Saia lisa = corte uma saia.
- * Saia franzida na cintura = corte 2 saias

Tecido: 60cm de renda suíça, francesa, chantilly...
 * 3m de crepe quergete, chiffon, musseline... (Suíça)
 * 4,20m de cetim de seda, tafetá de seda, crepe de seda... (para o ferro)

Vestido de Festa manga japonesa
tamanho 50

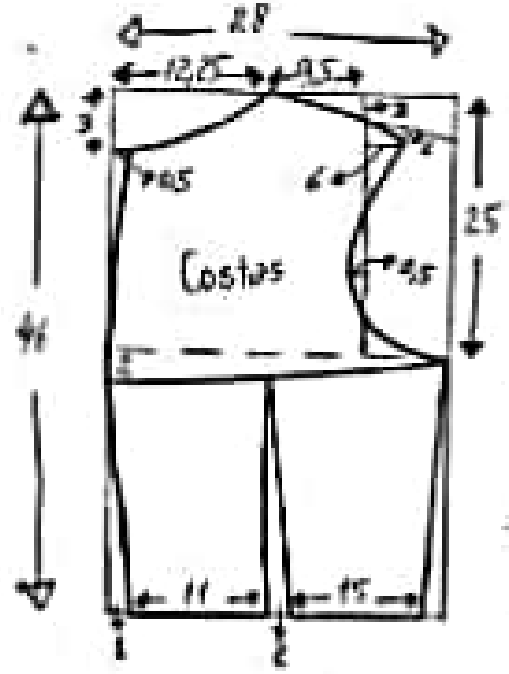
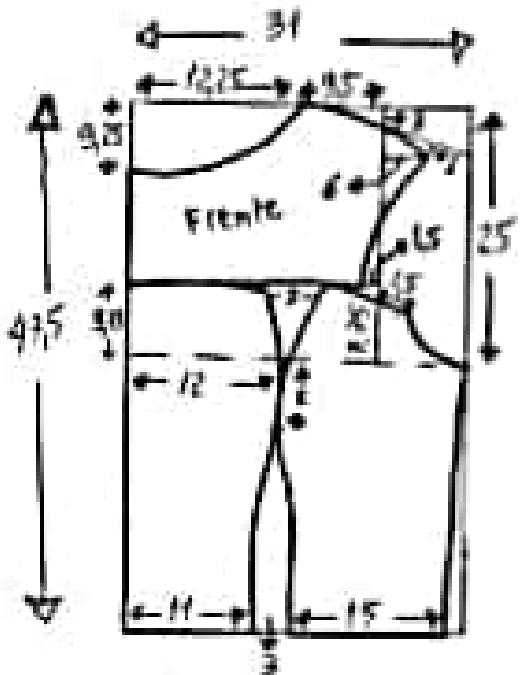

- * Corte o top uma vez no tondo, duas no forro e uma no entre-tela.
- * Corte a parte superior uma vez no tondo.
- * Embute a costura da parte superior, entre os dois forros.

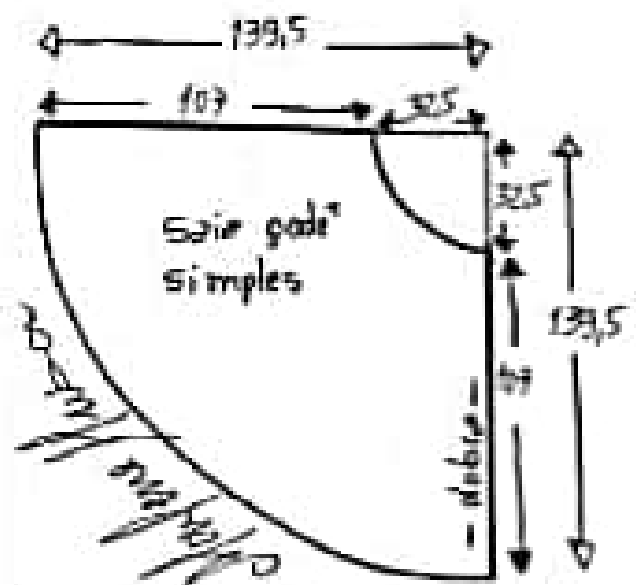

Corte de saia =

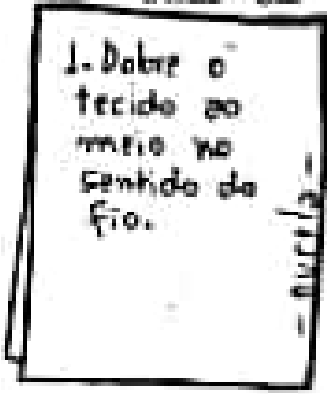

- 1. Dobre o tecido ao meio no sentido do fio.
- * Depois de cortar o godê, pendure por 7 dias antes de fazer a barra. Corte novamente acertando a barra.

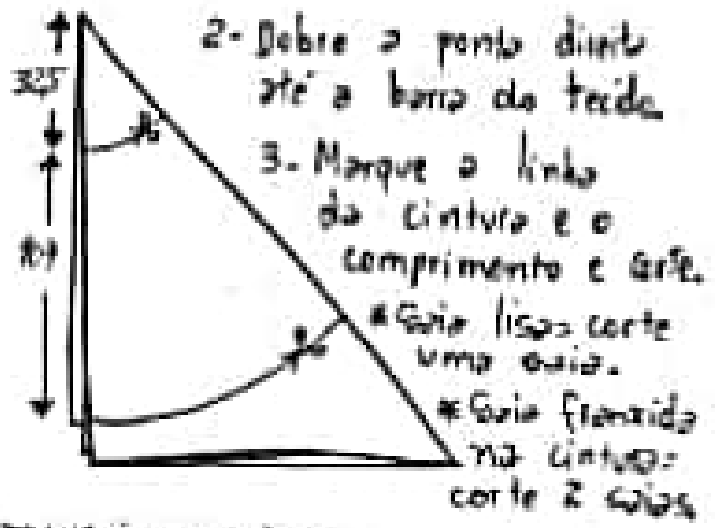

- Tecidos 60cm de renda suíça, francesa, chantilly...
- * 3m de crepe georgete, chiffon, musseline... (Suíça)
 - * 4,20m de cetim de seda, tafetá de seda, crepe de seda... (para o forro)

Vestido de Festa manga japonesa
tamanho 52

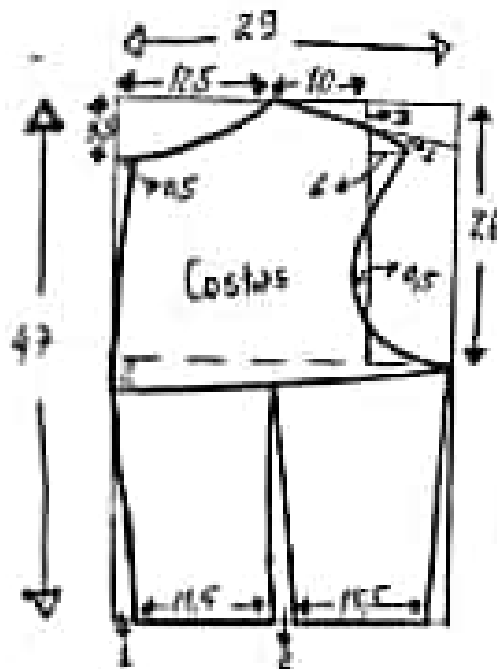
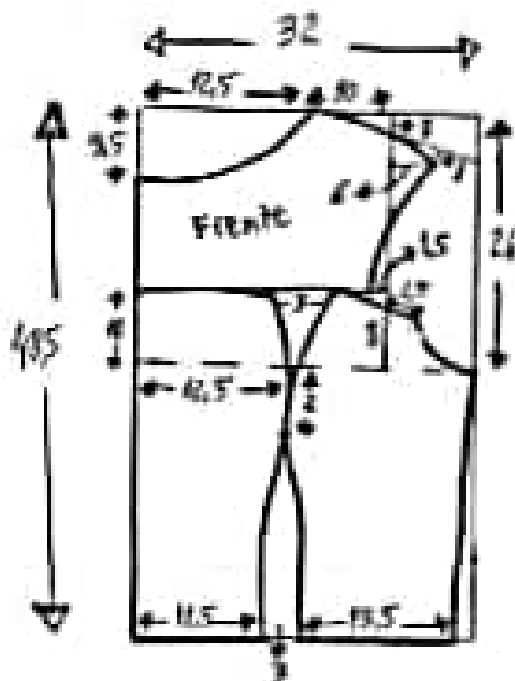

- * Corte o top uma vez no tenda, duas no ferro e uma no entre-tela.
- * Corte a parte superior uma vez no tenda.
- * Embute a costura da parte superior entre os dois ferros.

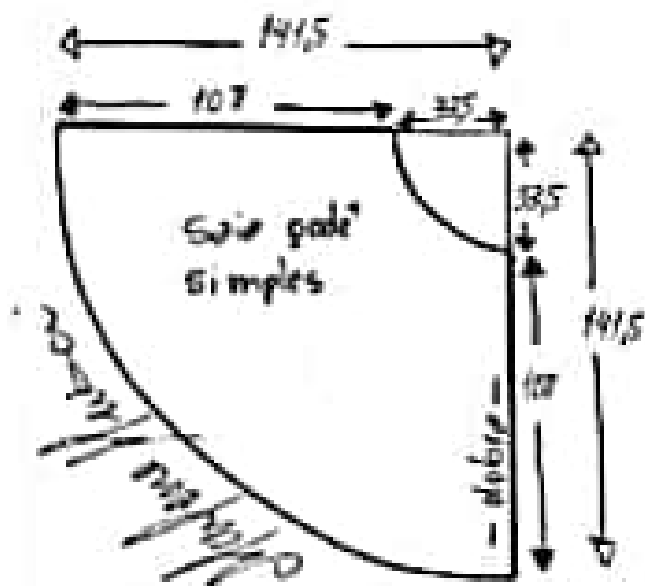

Corte de saia =

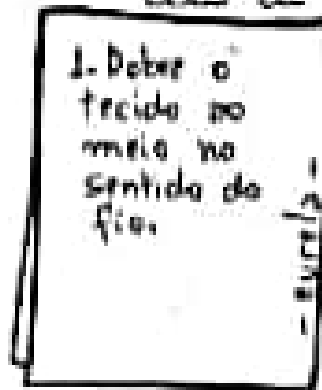

- * Depois de cortar o godê, pendure por 7 dias antes de fazer a barra. Corte novamente acertando a barra.

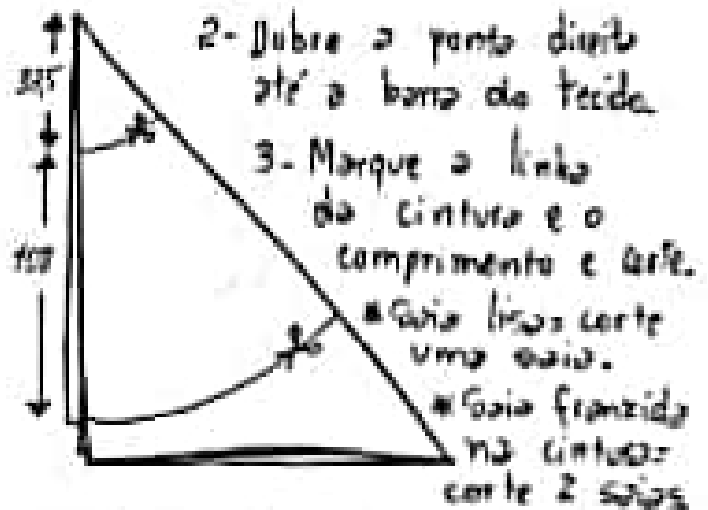

- 2- Dobre a parte direita até a barra da tecido.
- 3- Marque a linha da cintura e o comprimento e corte.
- * Saia lisa: corte uma saia.
- * Saia franzida na cintura: corte 2 saias.

Tecidos: 60cm de renda suíça, francesa, chantilly...
 * 3m de crepe georgete, chiffon, musseline... (Saia)
 * 4,20m de cetim de seda, tafetá de seda, crepe de seda... (para o ferro)

Vestido de Festa manga japonesa
tamanho 54

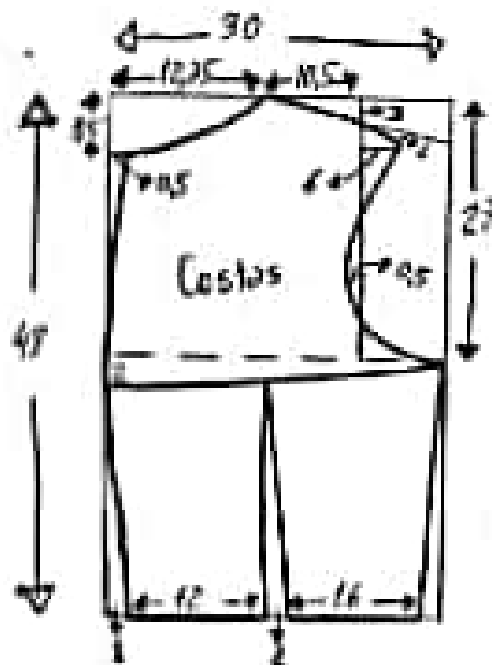
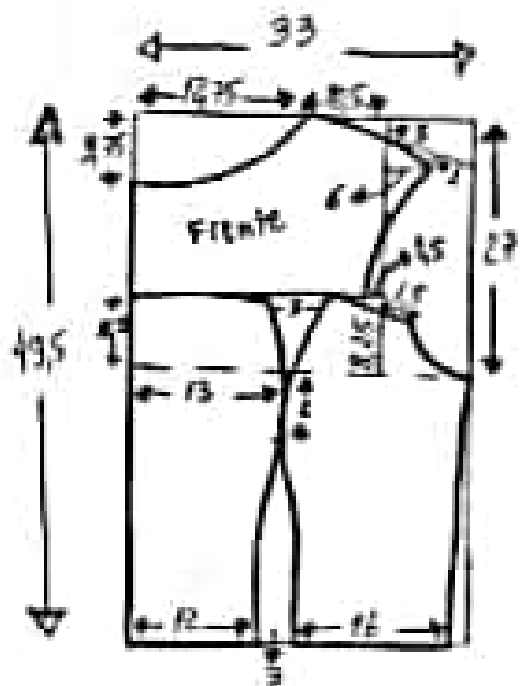

* Corte o top
uma vez no
frente, duas
no ferro e
uma na entre-
feita.
* Corte a parte
superior uma
vez na frente.
* Embute a cos-
turo da parte
superior entre
os dois ferros.

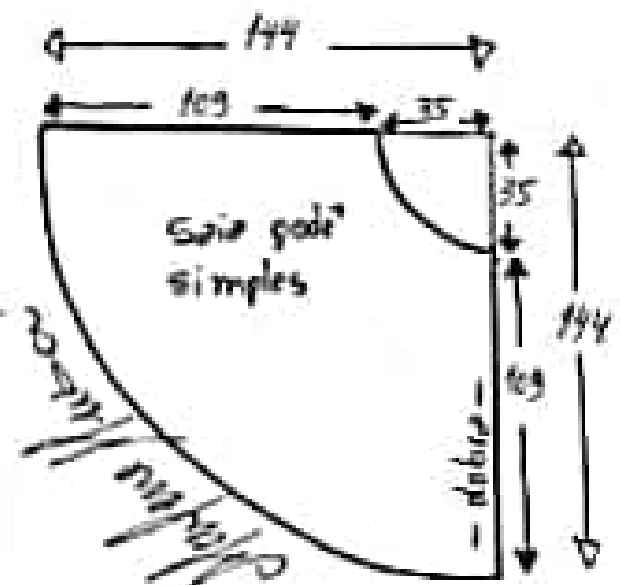

Corte da saia =

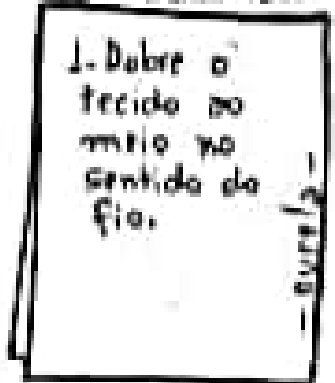

* Depois de
cortar o gola,
pendure por
7 dias antes
de fazer a
barra. Corte
naradamente
acertando a
barra.

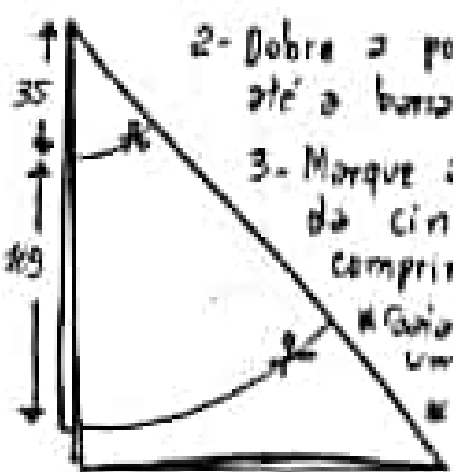

2- Dobre a ponta direita
até a barra da tecido.
3- Marque a linha
da cintura e o
comprimento e corte.
* Sua lisa, corte
uma saia.
* Sua franzida
na cintura,
corte 2 saias

Tecidos 60cm de renda
suíça, francesa, chantilly...
* 3,30m de crepe georgete,
chiffon, musseline... (Sua)
* 4,50m de cetim de seda,
tafetá de seda, crepe de
seda... (Para o ferro)

Vestido de festa manga japonesa tamanho 56

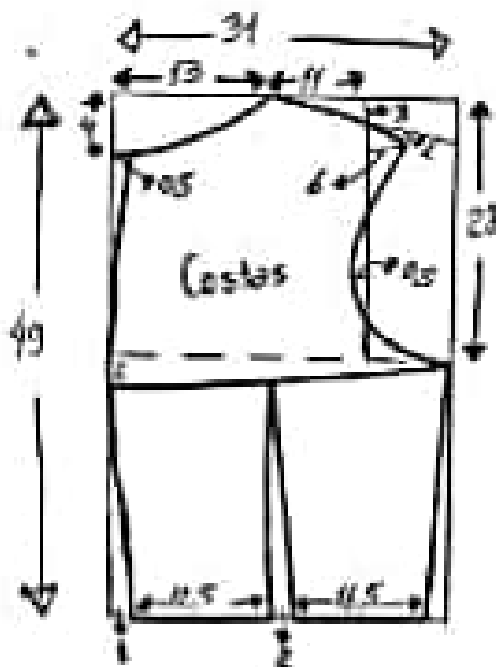
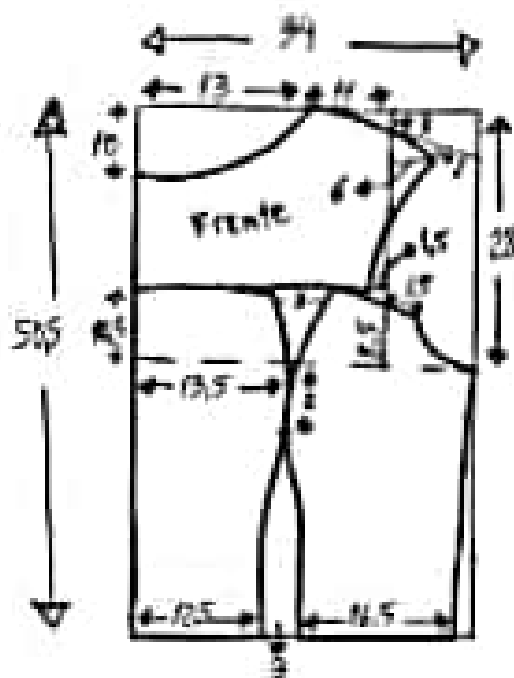

- * Corte o top uma vez no renda, duas no forro e uma no entre-tela.
- * Corte a parte superior uma vez no renda.
- * Embuta a costura da parte superior entre os dois forros.

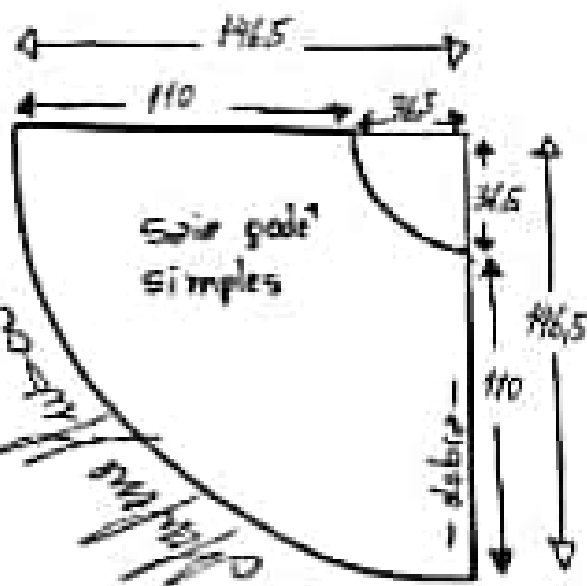

Corte da saia =

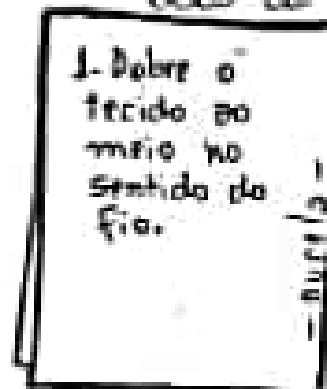

- * Depois de cortar o gola, pendure por 7 dias antes de fazer a barra. Corte novamente acertando a barra.

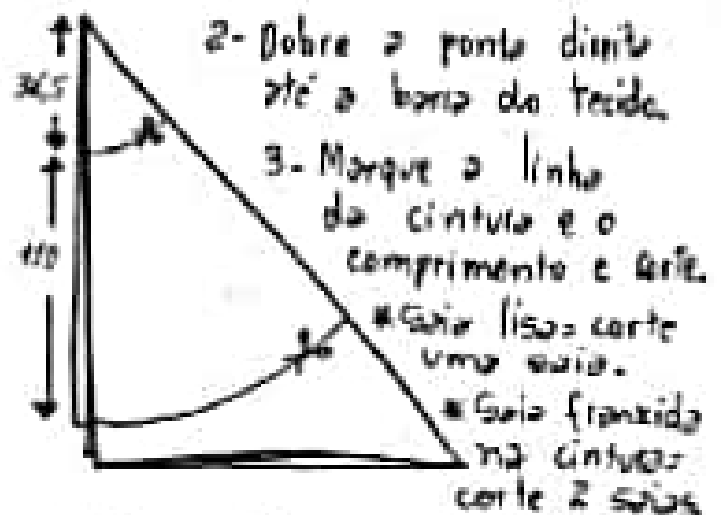

- Tecidos 70cm de renda suíça, francesa, chantilly...
- * 3,40m de crepe porgete, chiffon, musceline... (Suíça)
 - * 4,60m de cetim de seda, tafetá de seda, crepe de seda... (Para o forro)

Vestido de Festa Império

Tamanho 36

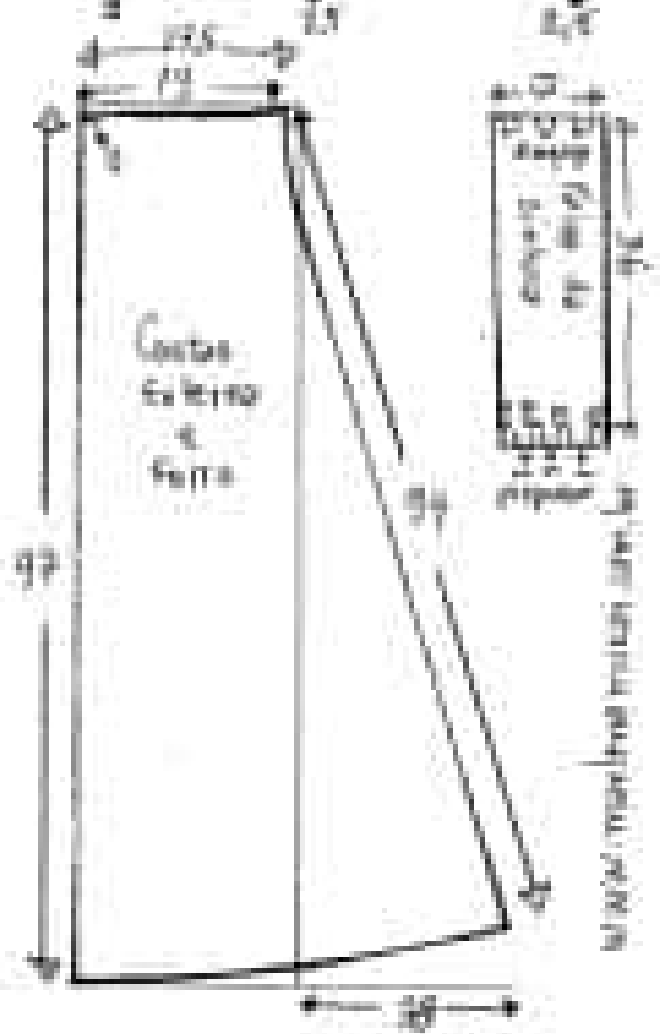
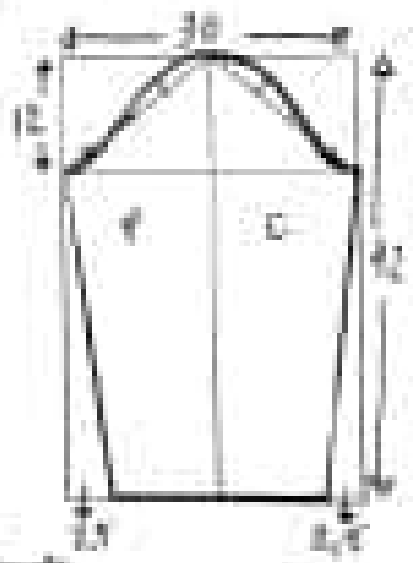
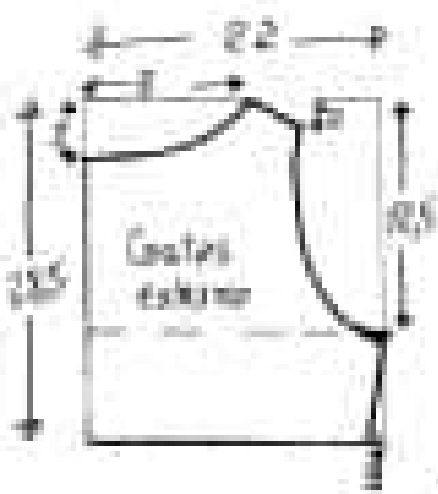
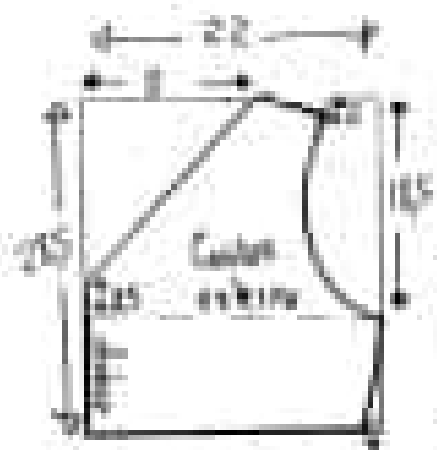
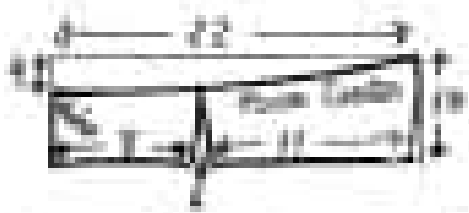
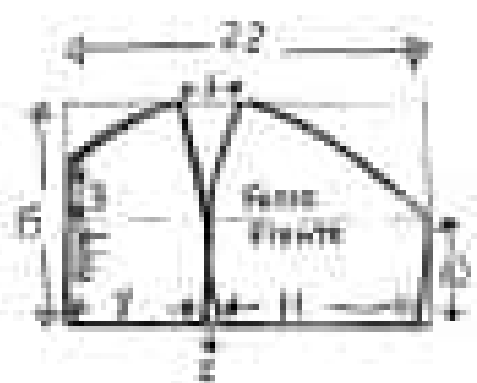

Modelo Novo

Atenção: medidas tomadas sobre o corpo

Vestido de Festa Império Tamanho 38

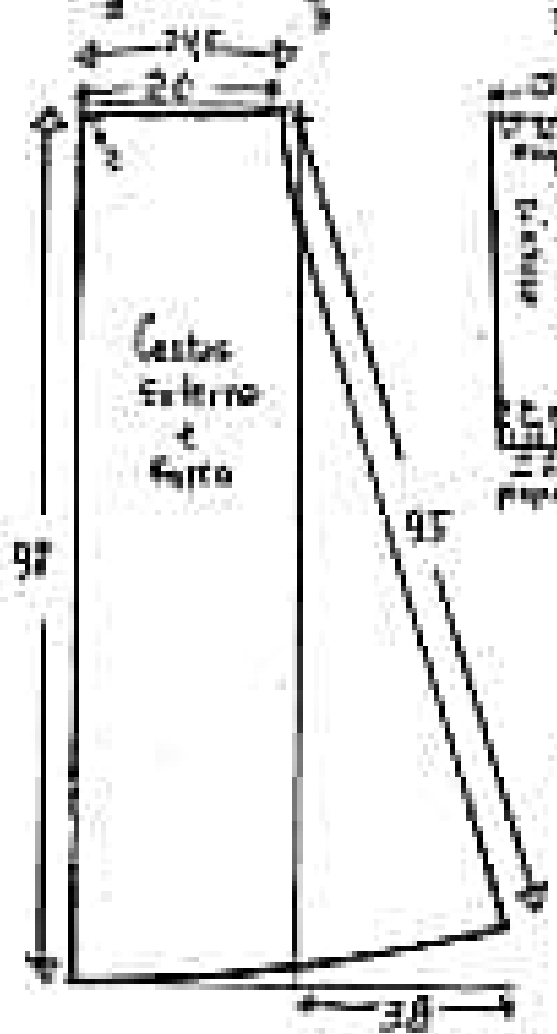
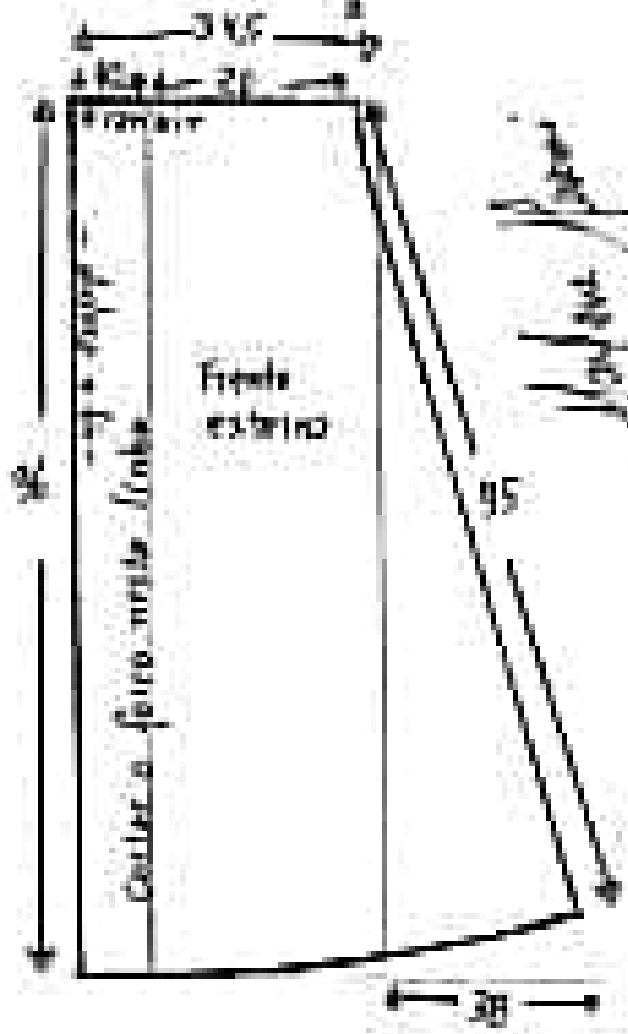
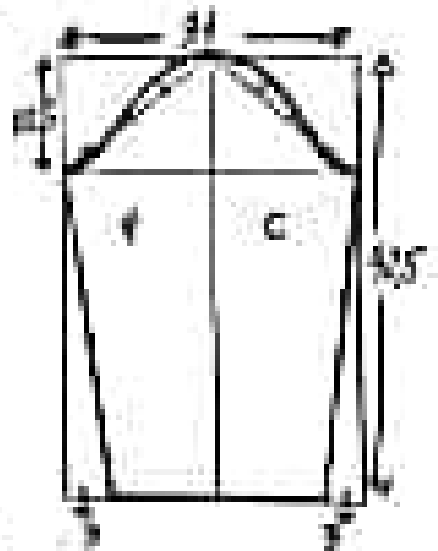
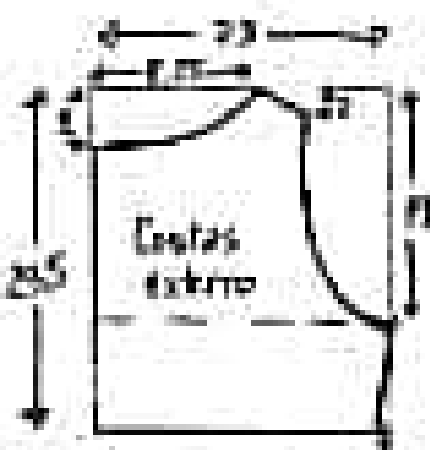
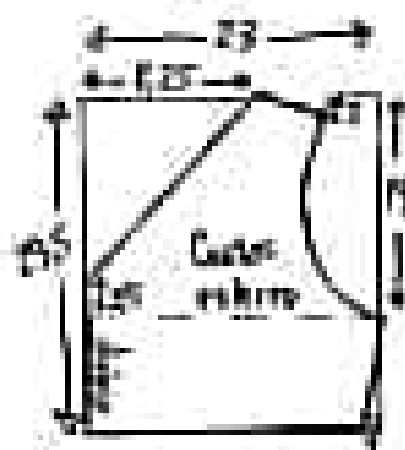
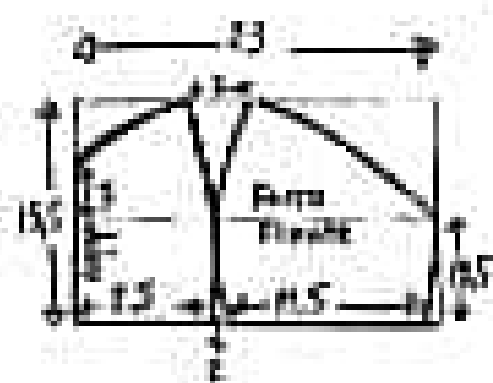

Vestido de Festa Império Tamanho 40

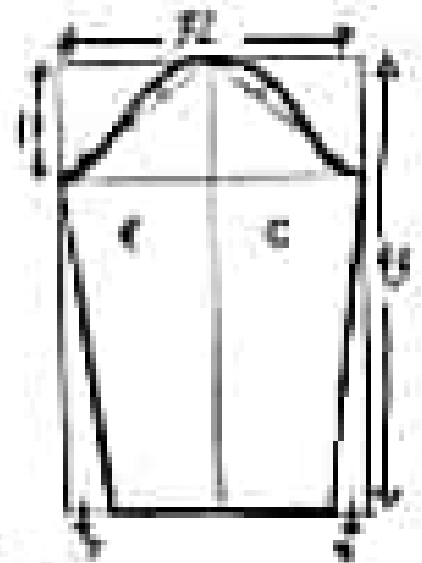
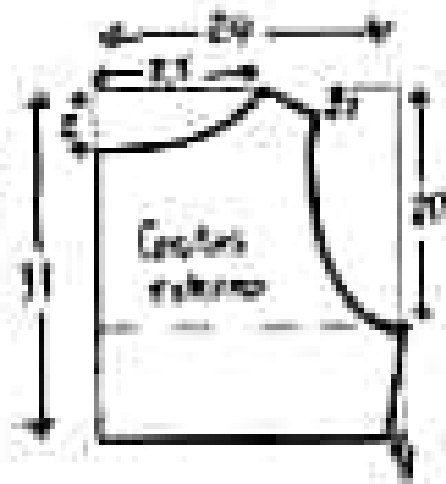
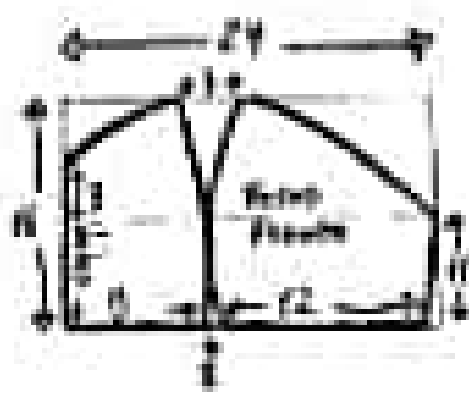

Modelo / Desenho

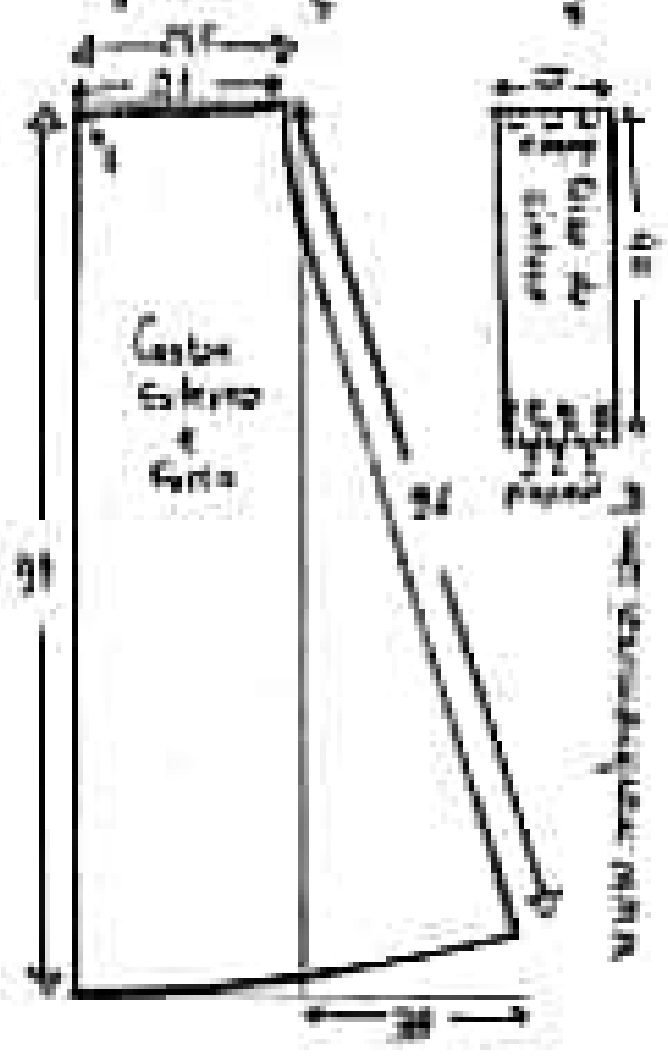

Vestido de Festa Império Tamanho 42

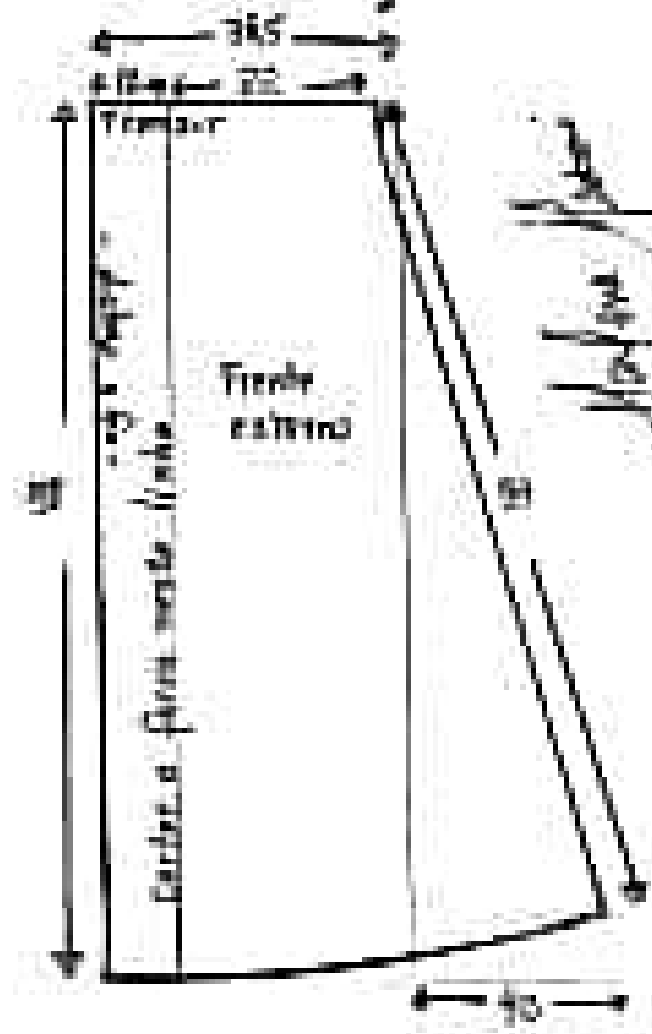
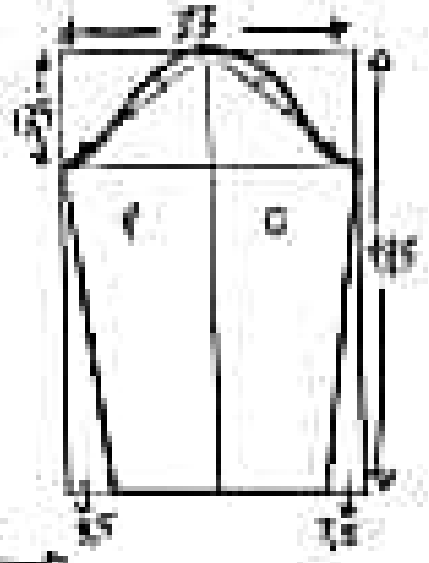
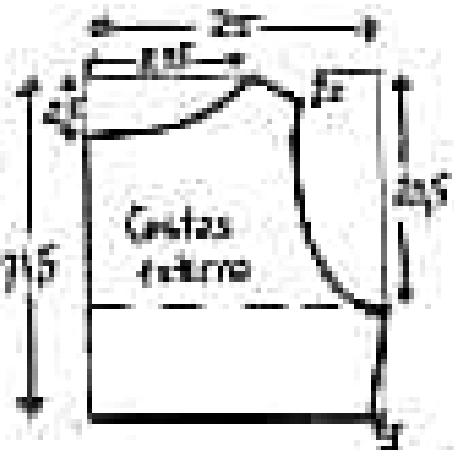
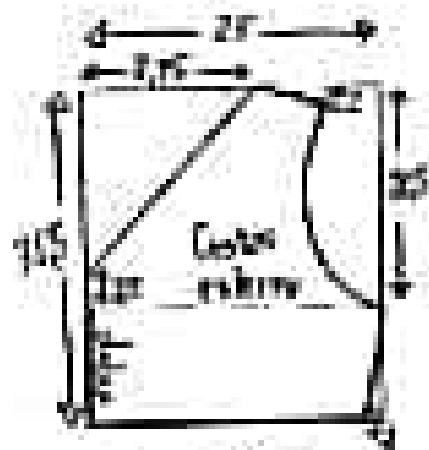
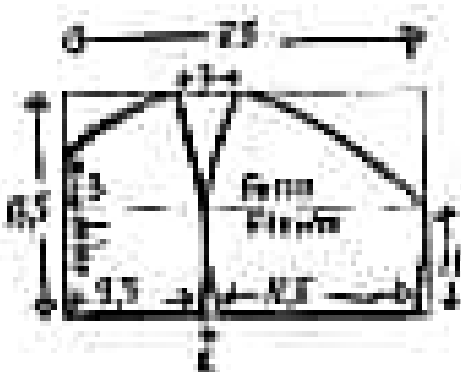

Império

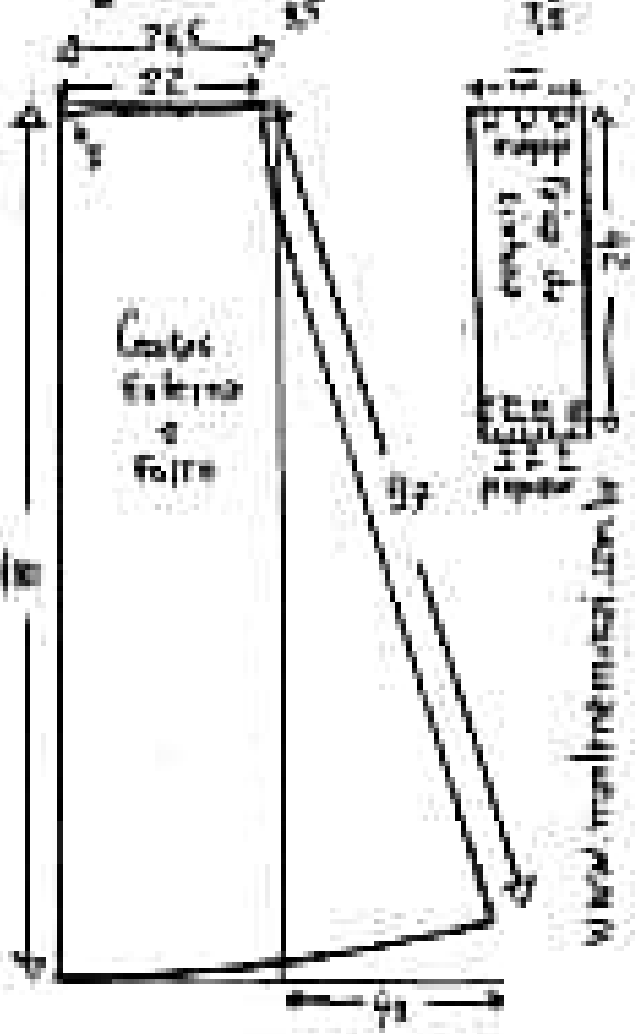

Império

Vestido de Festa Império Tamanho 44

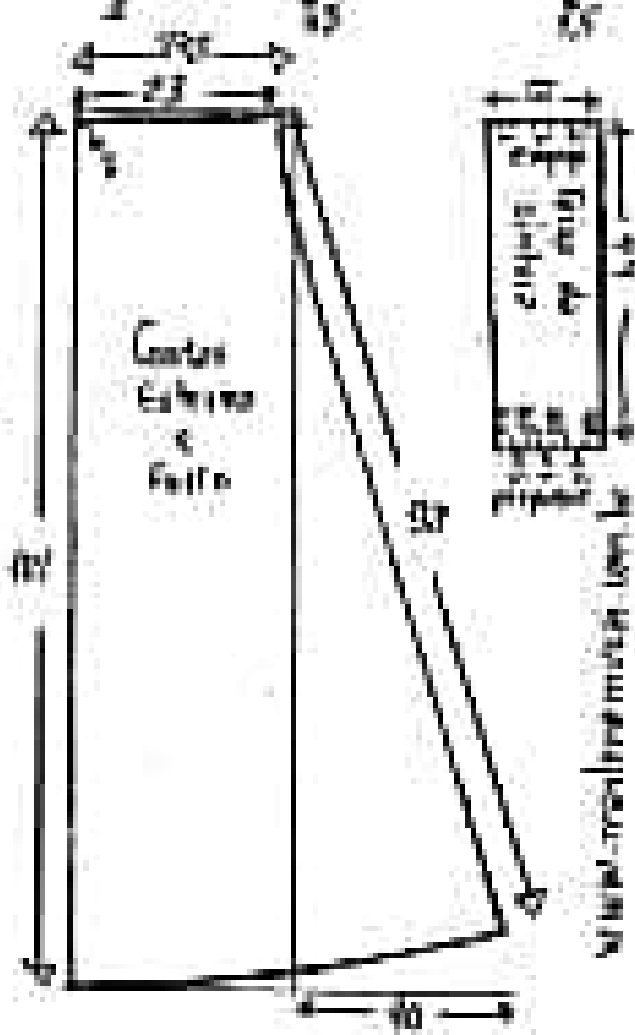
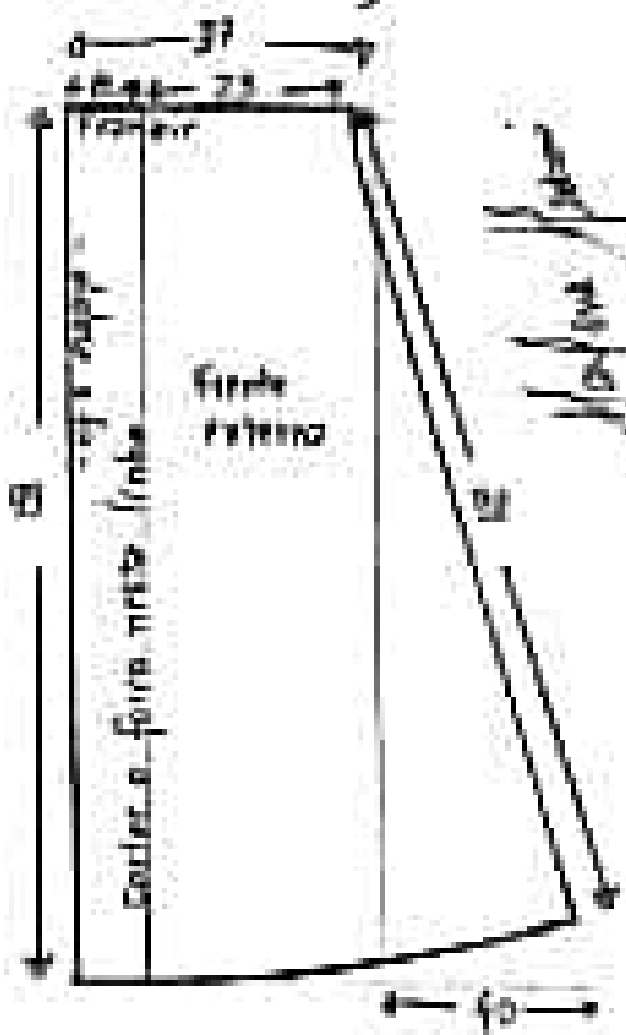
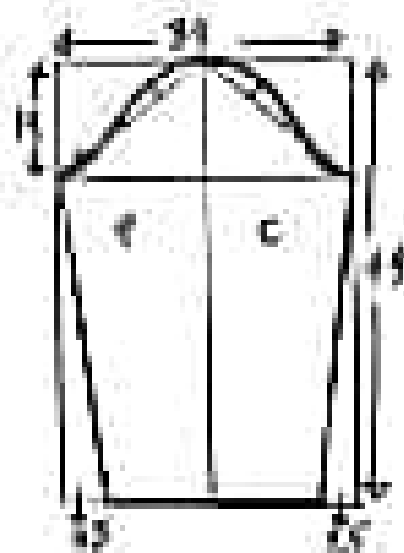
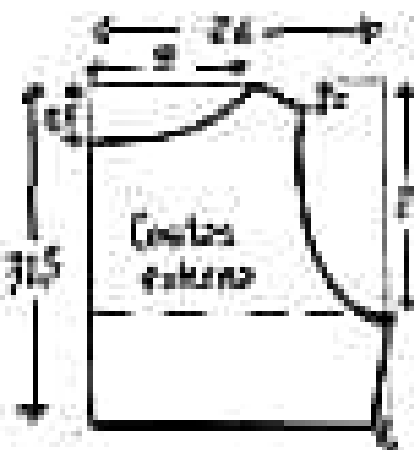
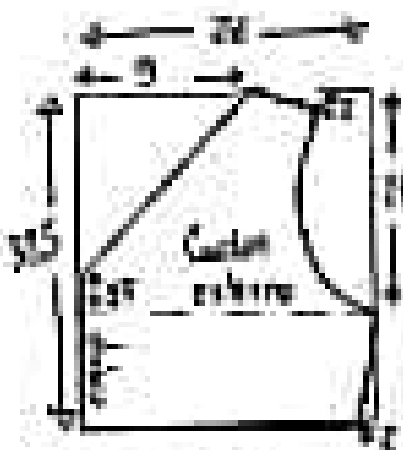
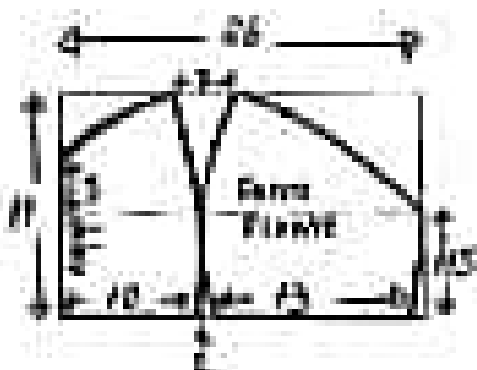

Vestido de Festa Império

Vestido de Festa Império Tamanho 46

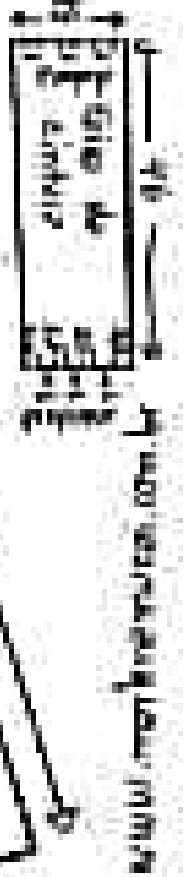
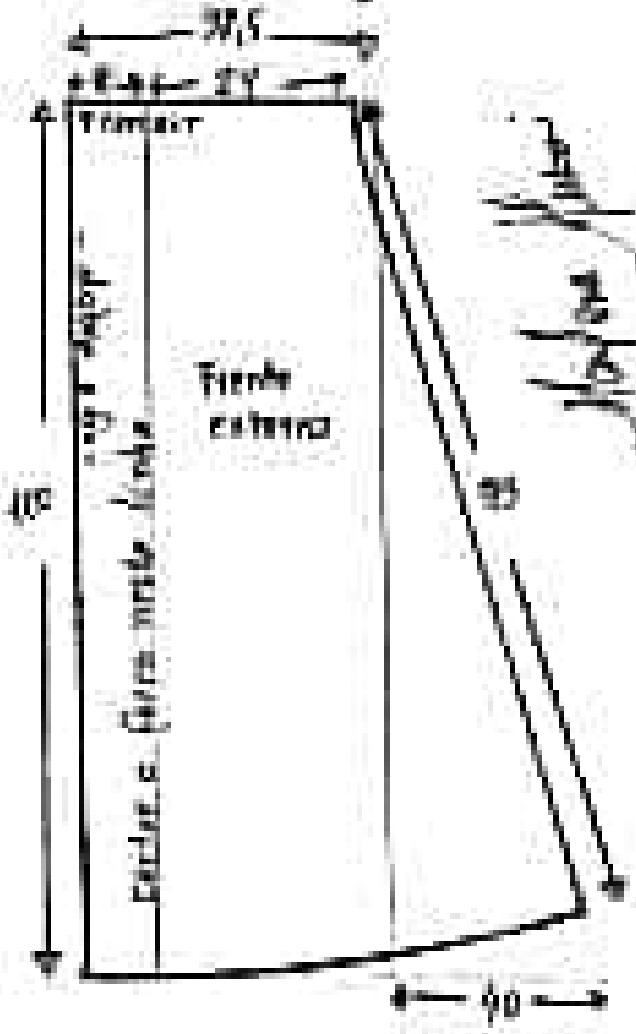
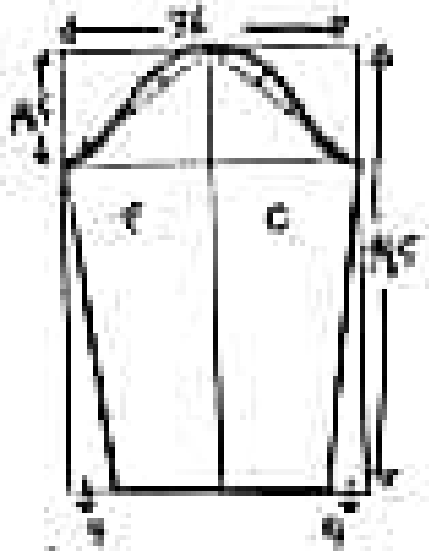
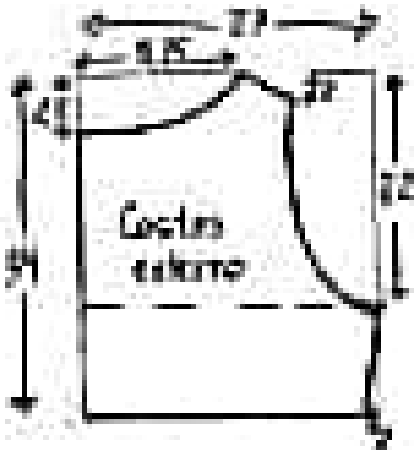
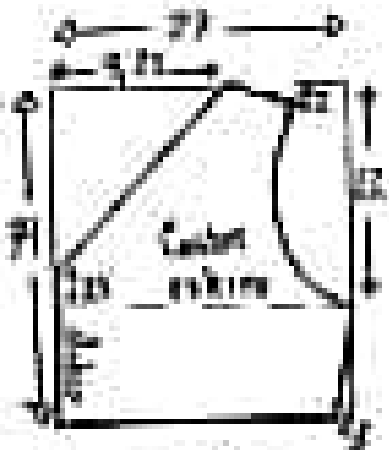
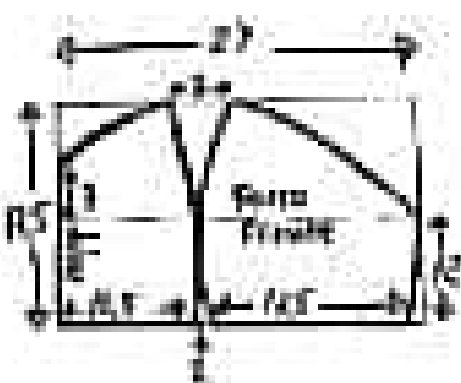

Império

costas externa com 1/2

Vestido de Festa Imperio Tamanho 48

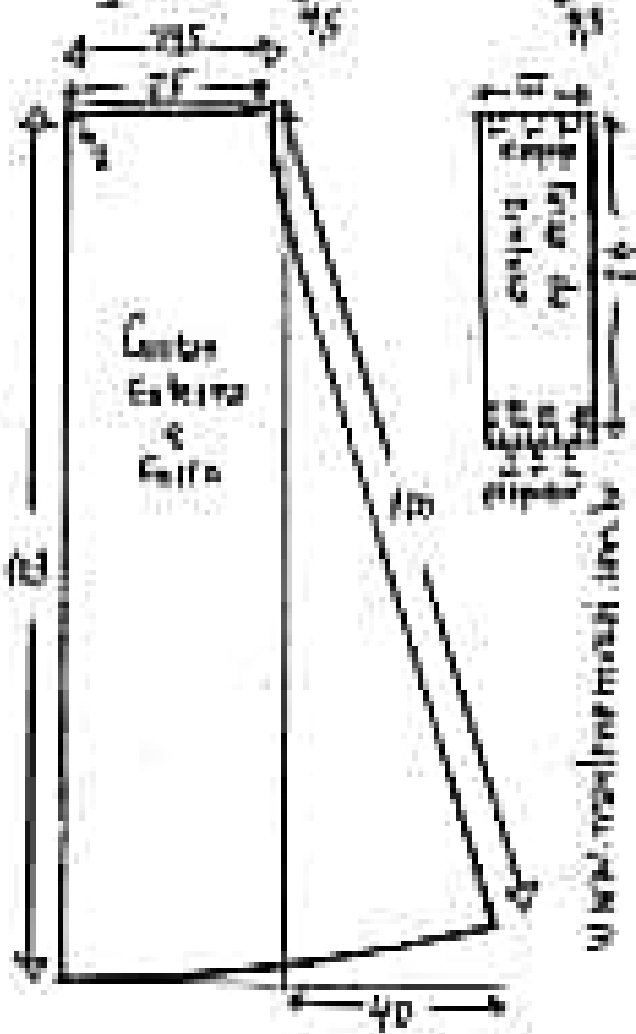
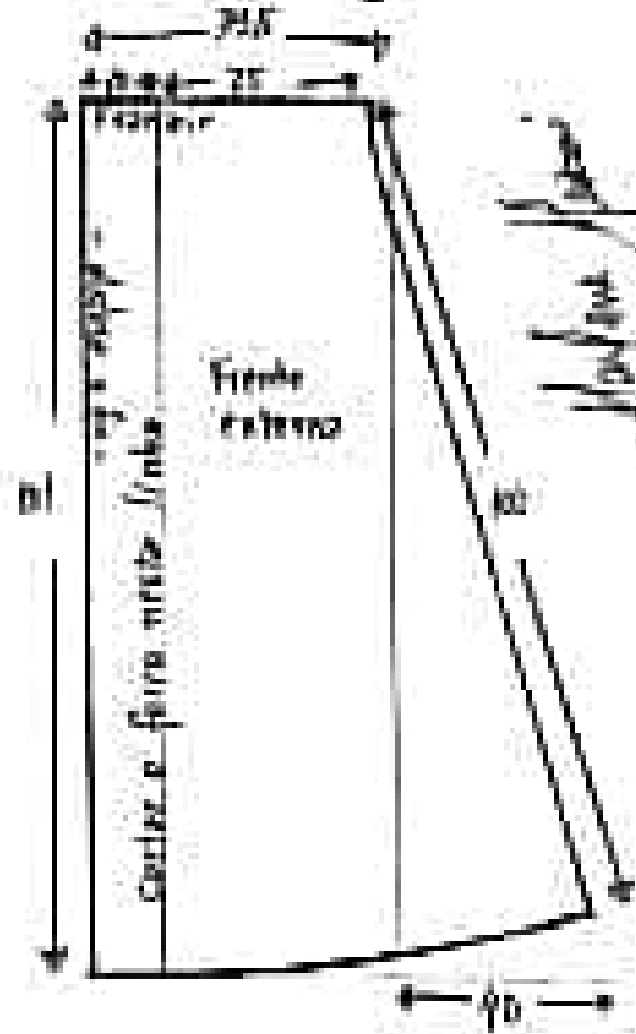
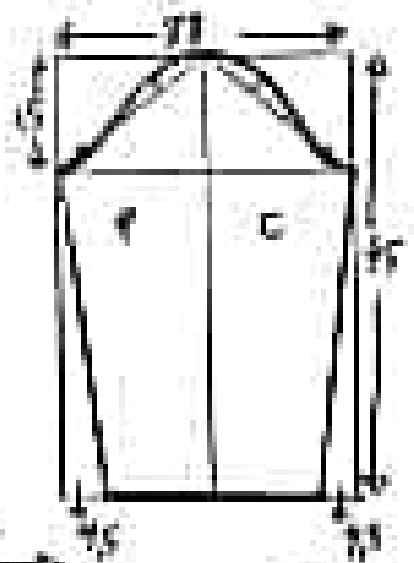
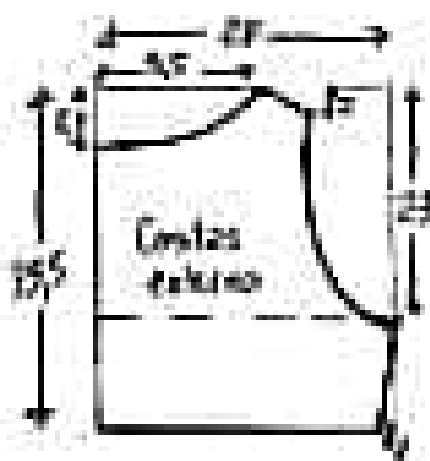
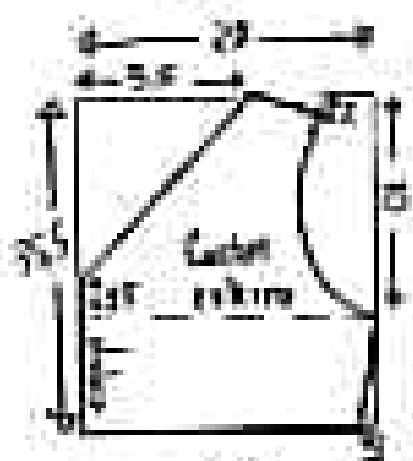
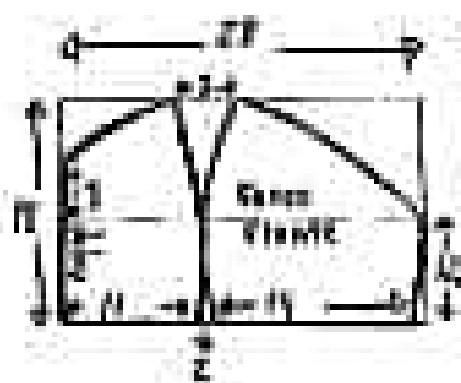

Vestido de Festa Império Tamanho 50

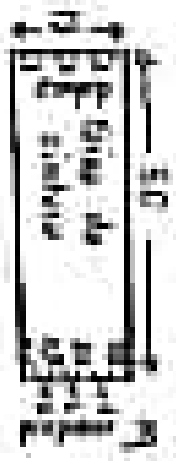
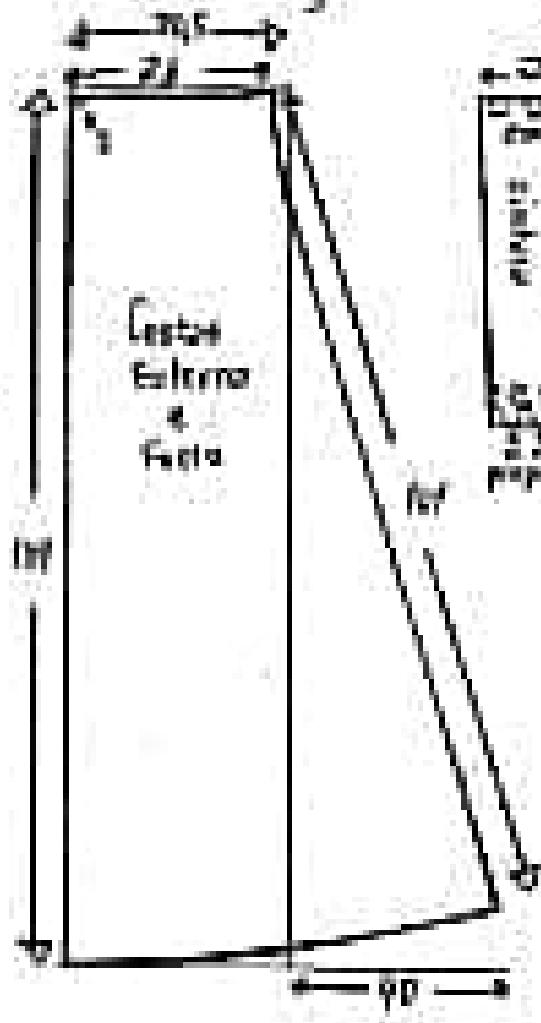
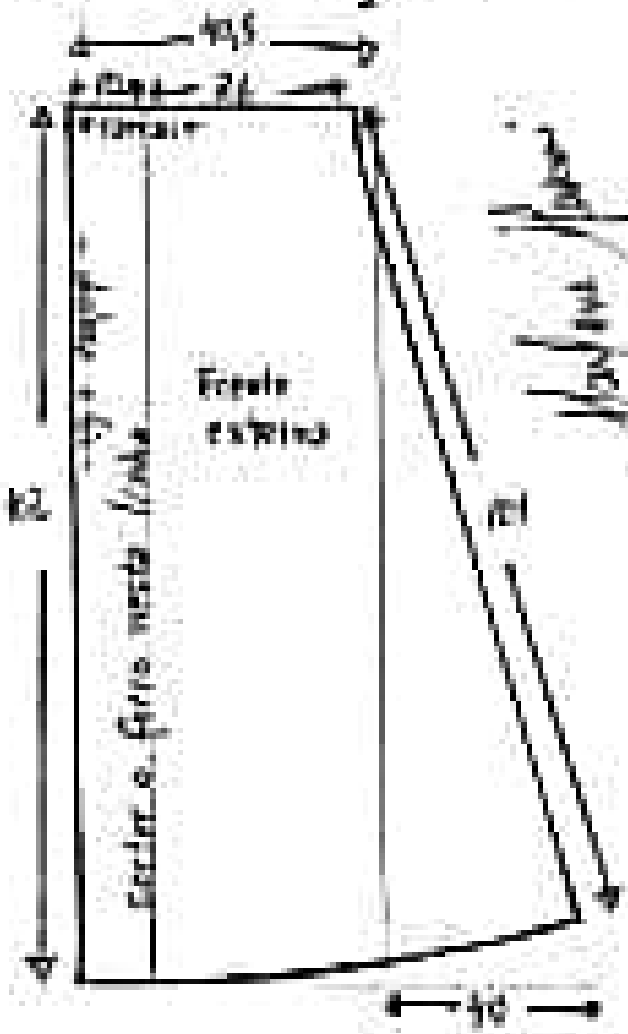
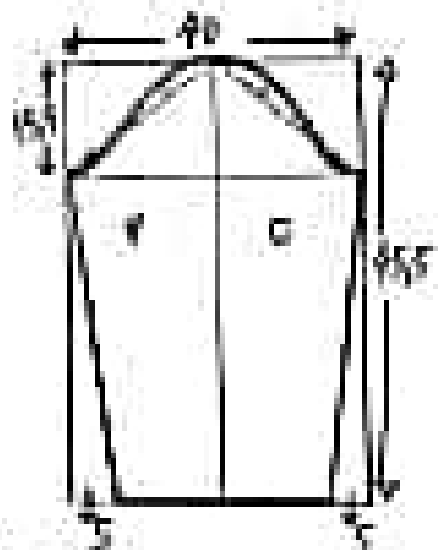
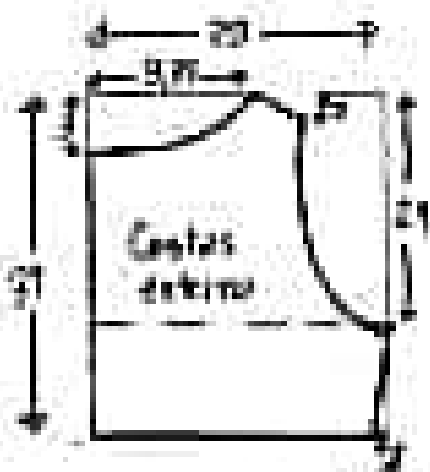
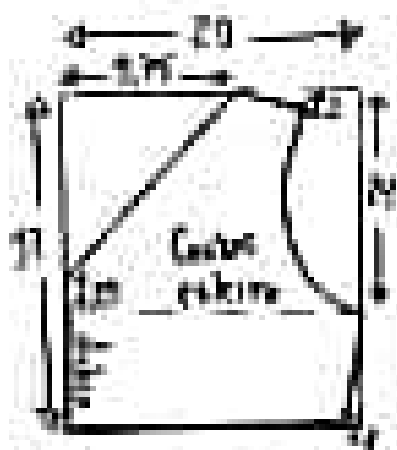
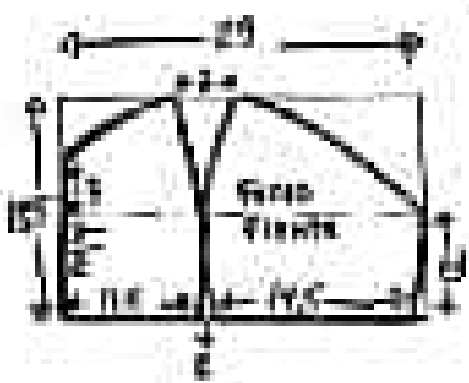

utilizar manufatura com la

Vestido de Festa Imperia Tamanho 52

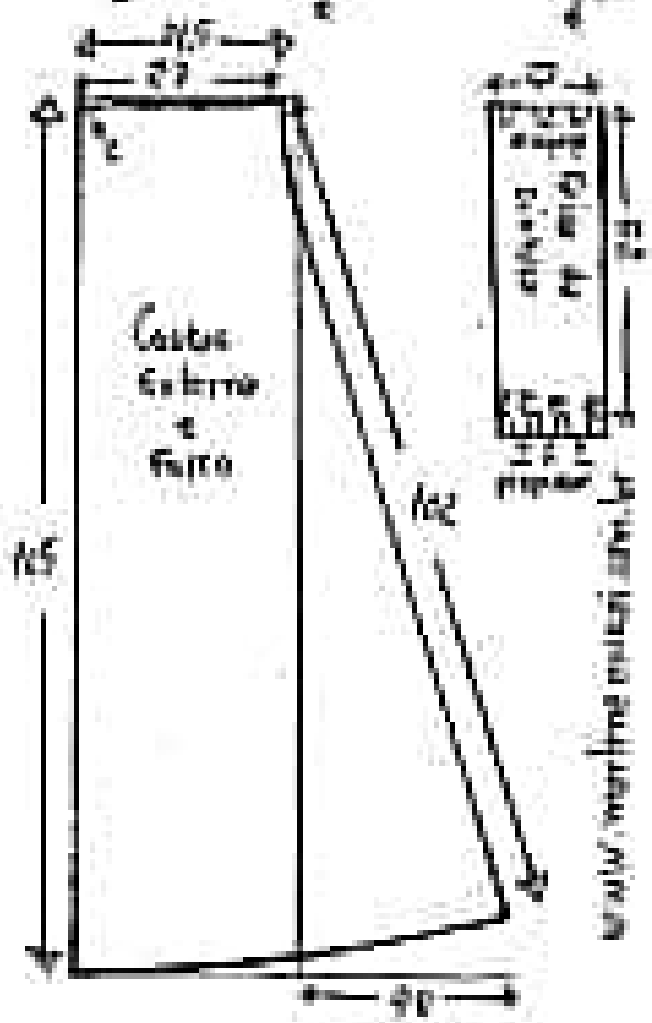
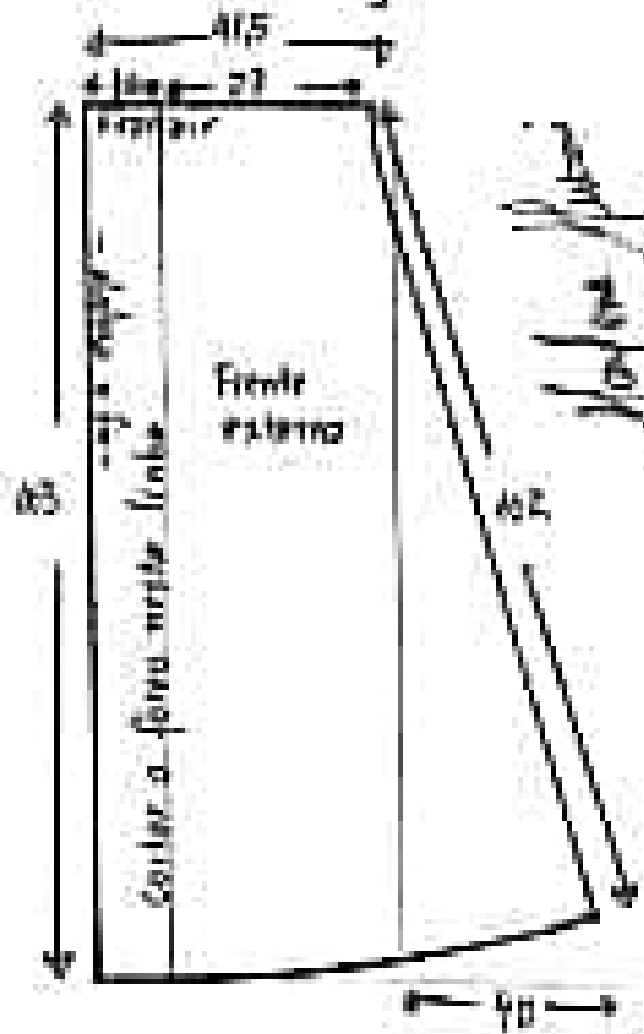
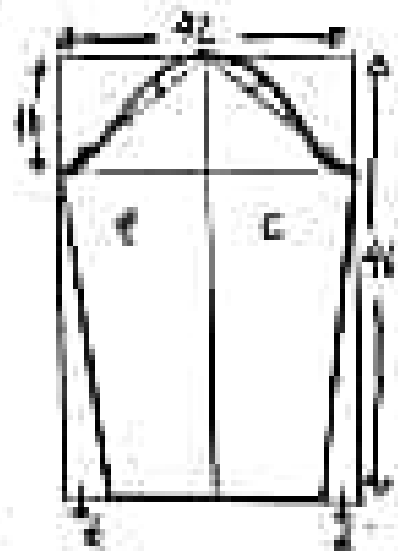
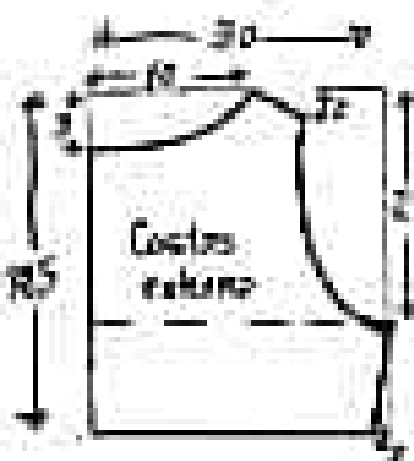
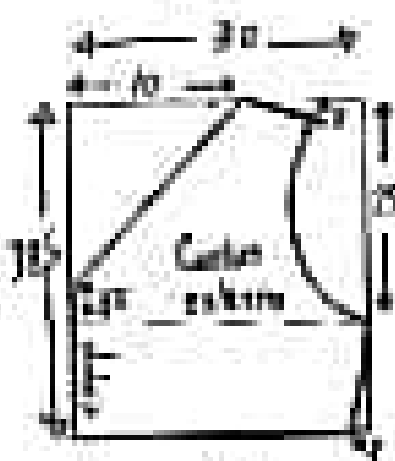
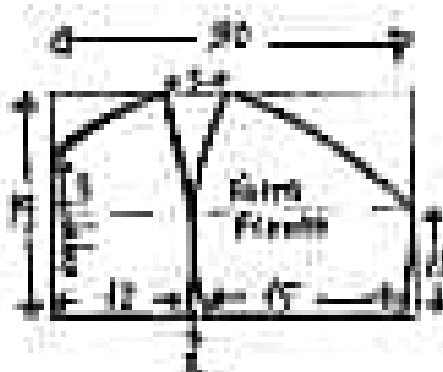

Modelo Imperia

Modelo Imperia

Vestido de Festa Império Tamanho 54

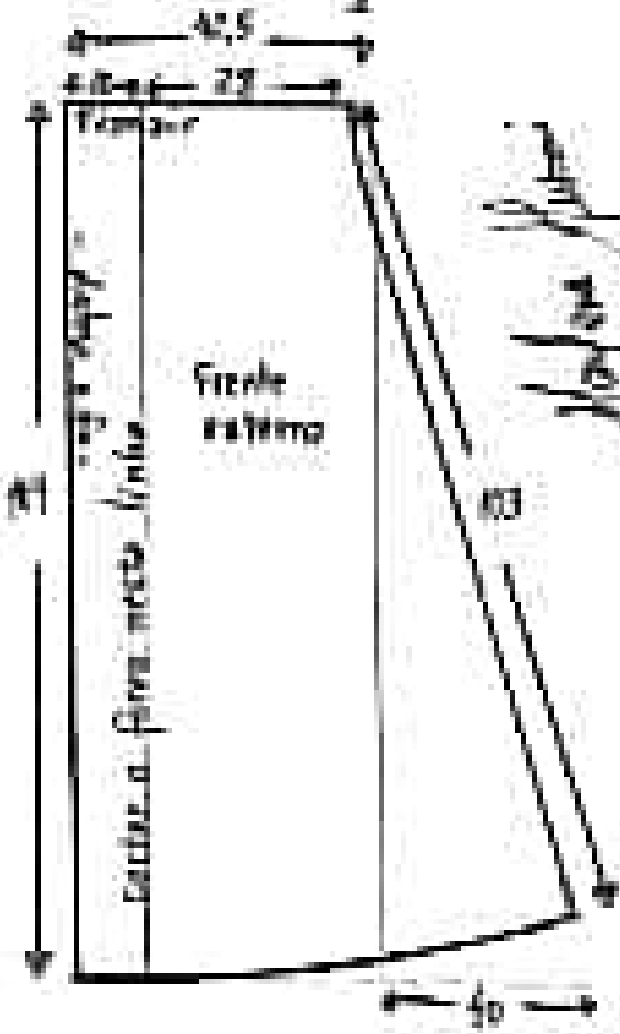
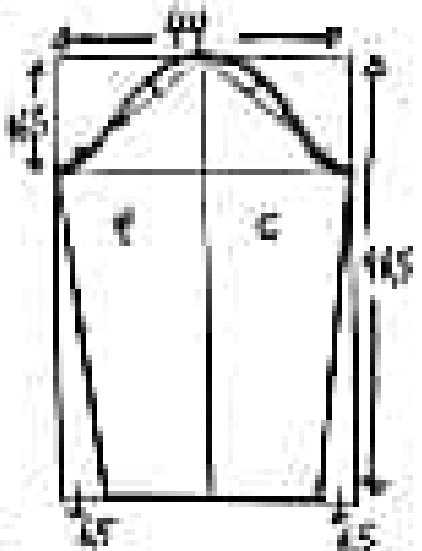
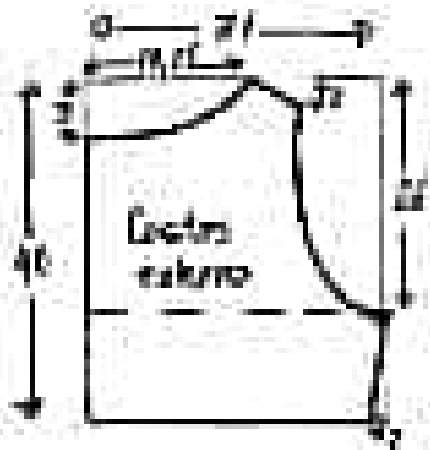
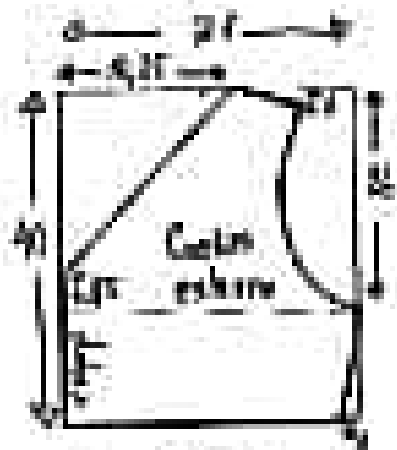
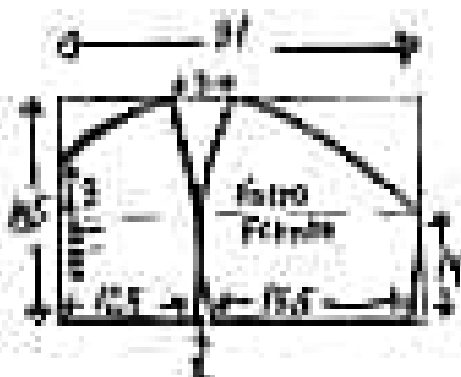

Sobreposição

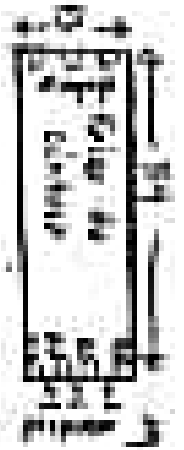
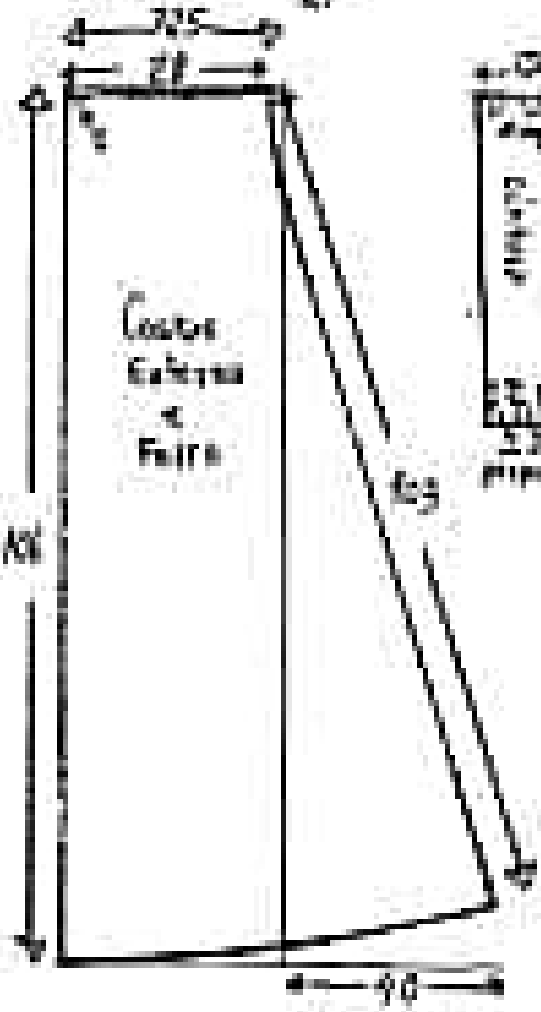

Linha de cintura

Vestido de Festa Império Tamanho 56

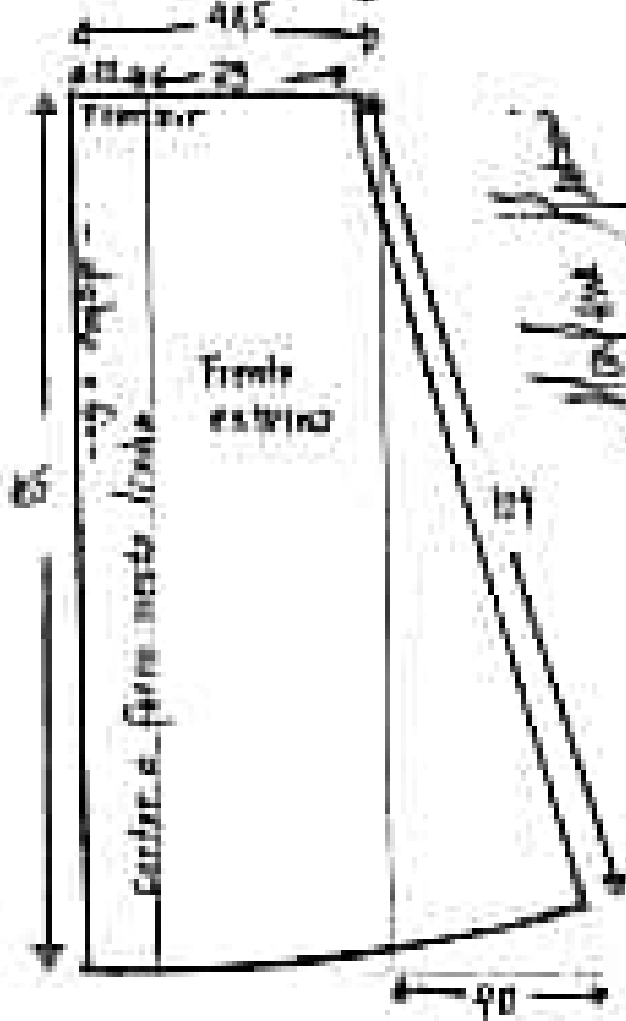
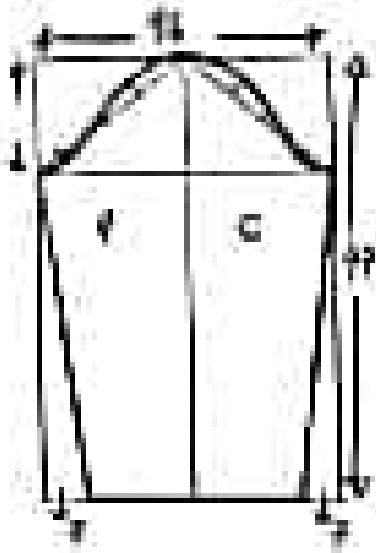
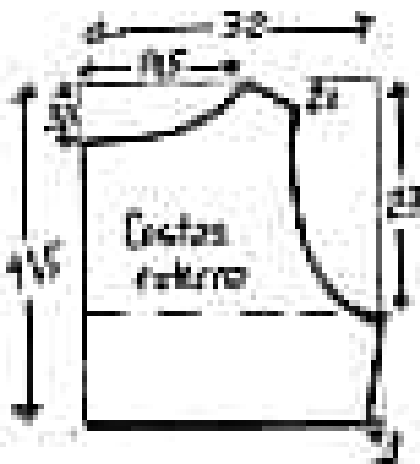
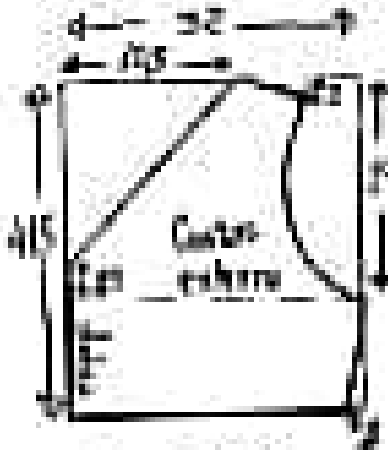
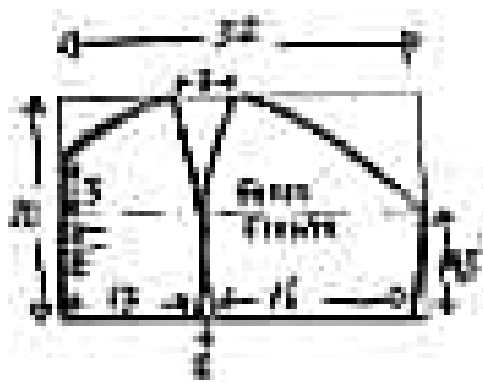

Modelo de Vestido

Modelo de Vestido



MEL ROSE BRASIL

www.marlene.muxari.com.br

Vestido Gode babado no decote tamanho 36

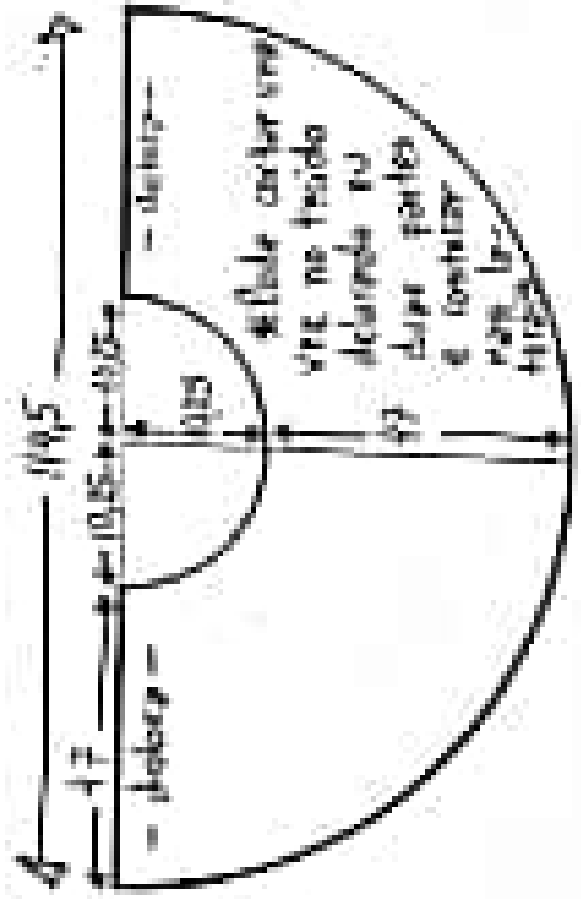
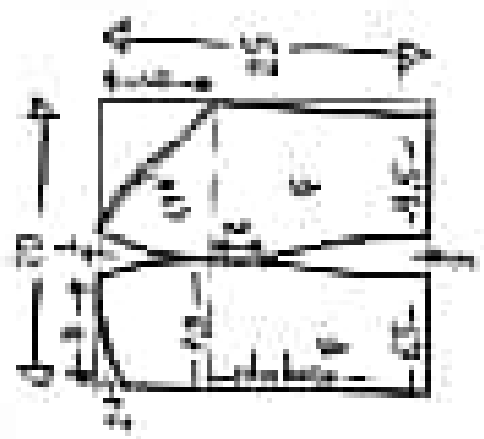
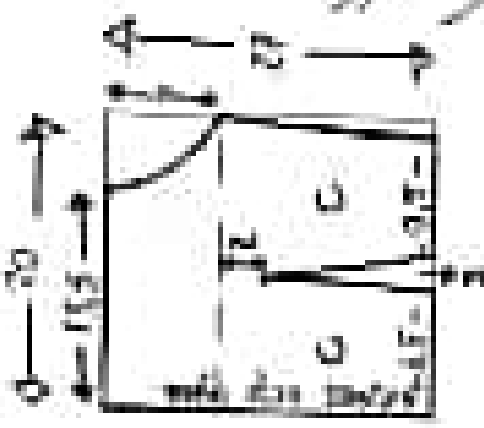
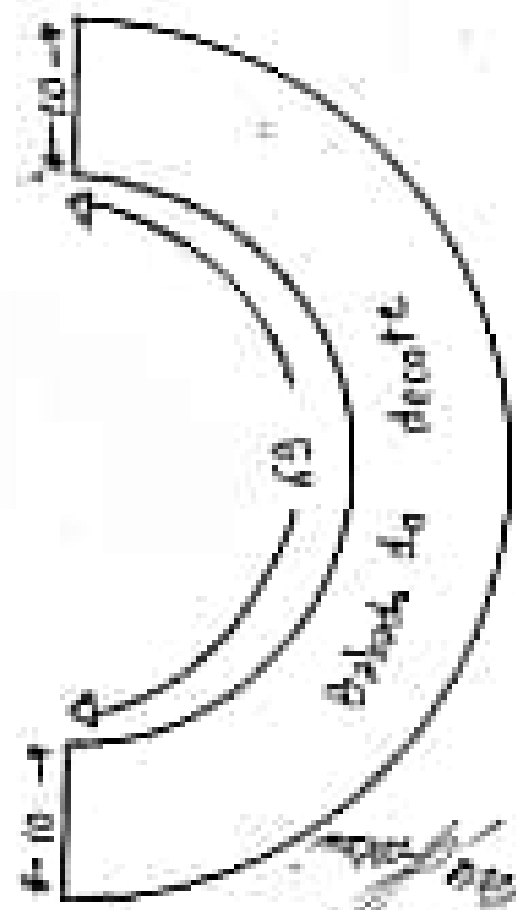

Tecido: 2m de requente, branca figur, banyaline alstro, gabardine alstro...
Banda de boca: 1,10m (opcional)

Atenção: para cada alcinha, uma fita decorada com 1,5 cm de largura por 20 cm de comprimento.

Feitada Gude babilada no decoro tamzmba 3/4

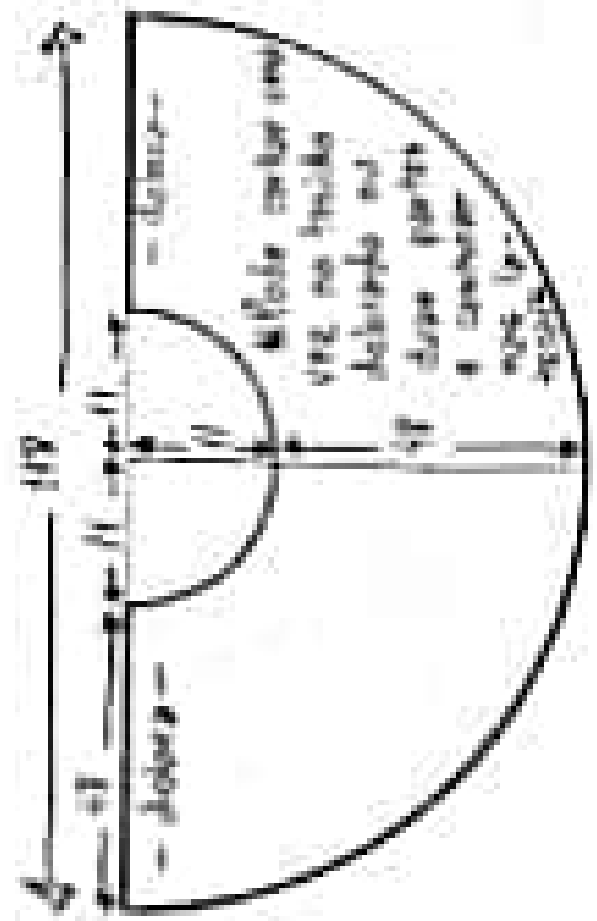
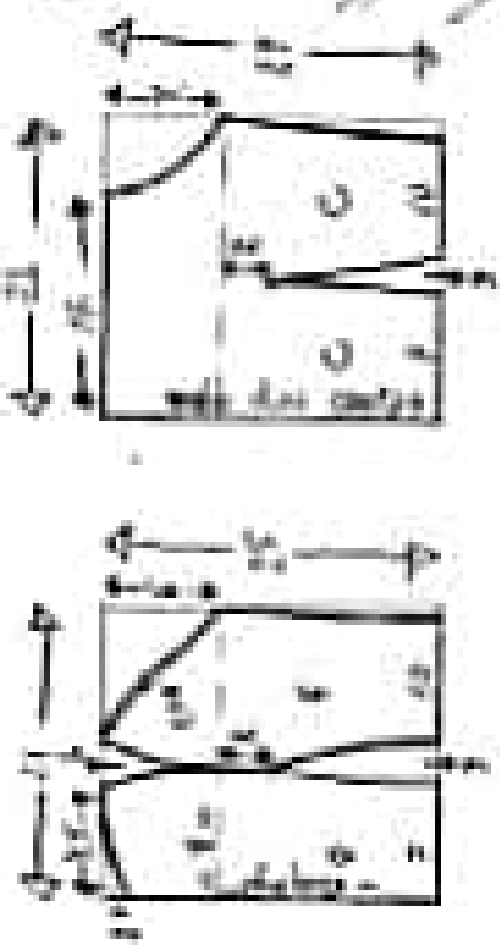
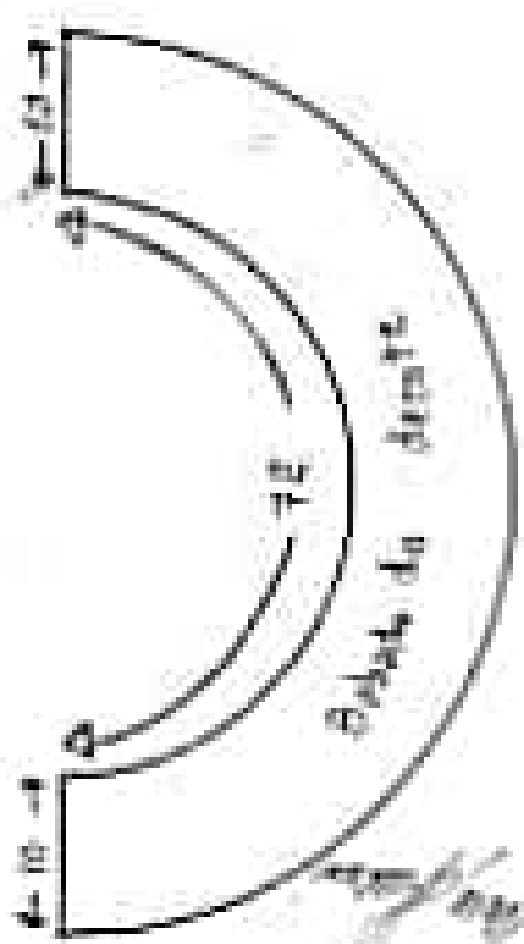

Feitada: 2 cm de resqente, balsa
 fiquit, bompont atrob, gabardas atrob, ...
 Borda de base 1,0 cm (opcional)
 de abridora para cada abridor, uma
 vez abridora com 1,3 cm de borda
 por 2,2 de comprimento

Vestido Guêlo babado no decote tamanho 42

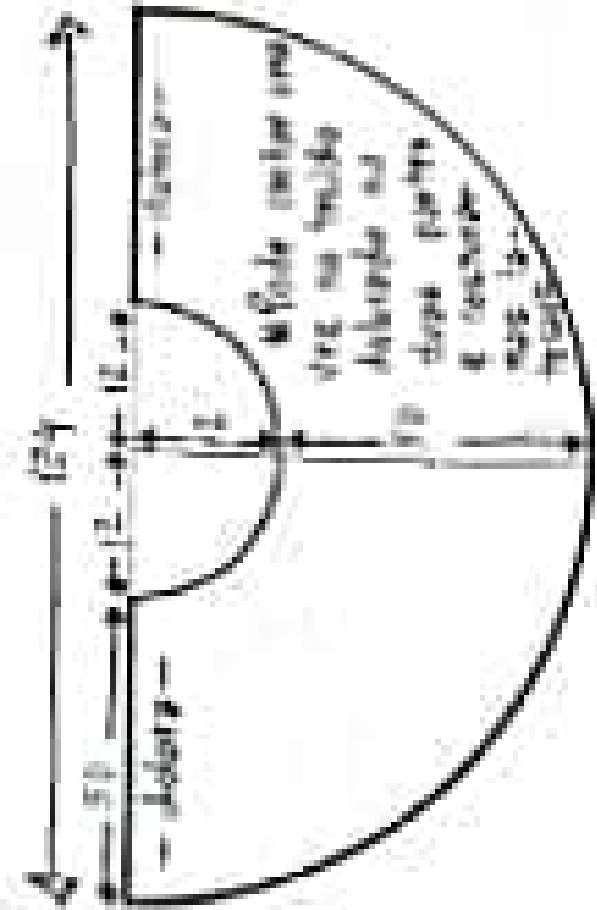
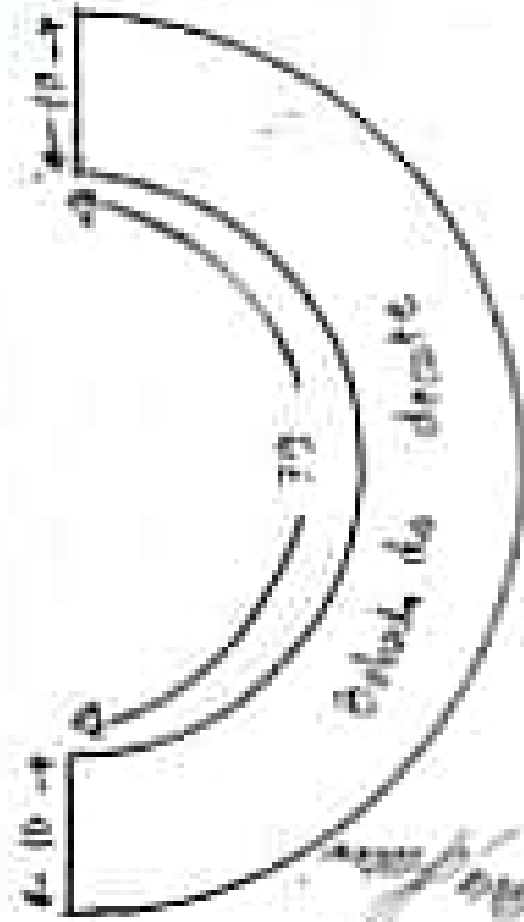
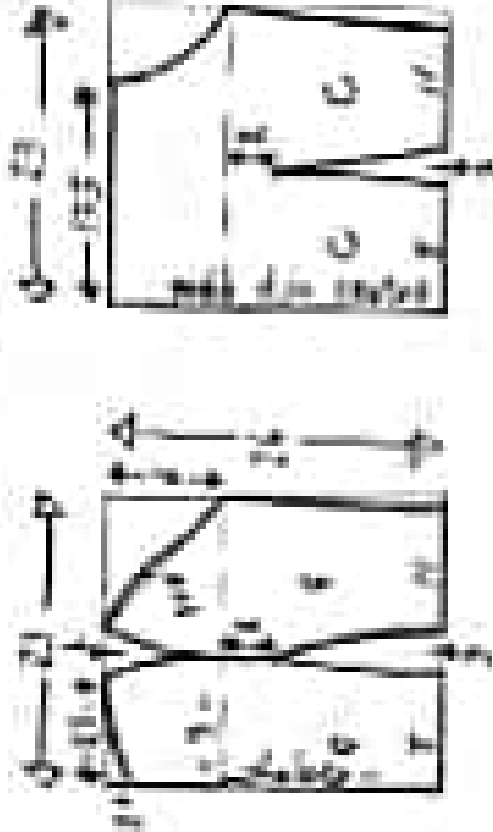

tecido: 2,30m de tecido, branco
 pipet, botãom branco, botãom preto,
 fôrdo de lã 1,10m (opcional)

se for lã, use para cada botãom, uma
 lã de 1,10m de comprimento, uma
 lã de 1,10m de comprimento,
 por 72 cm de comprimento.

www.marimemuni.com.br

Vestido Godee babado no decote tamanho 44

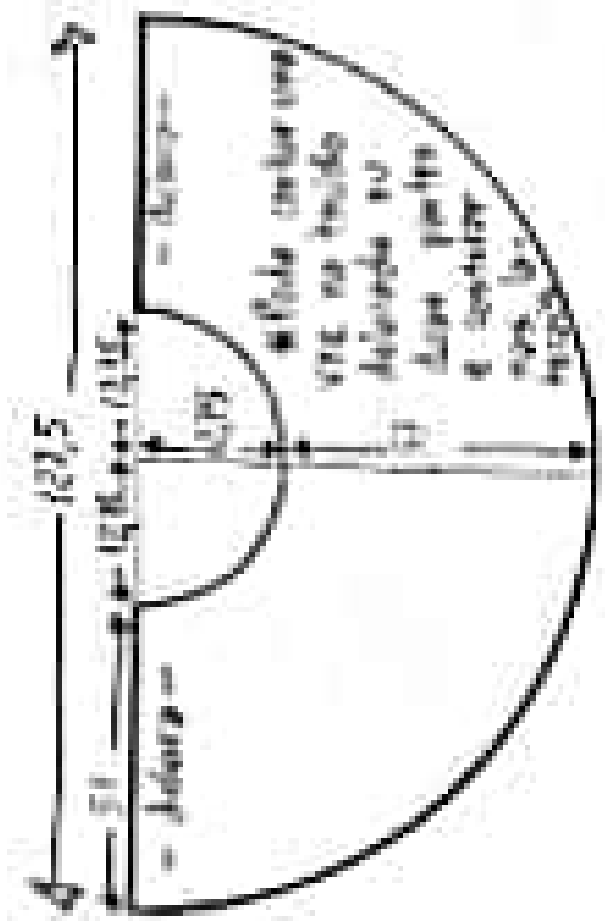
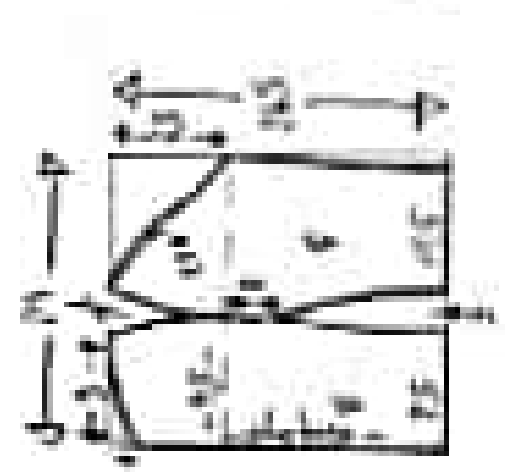
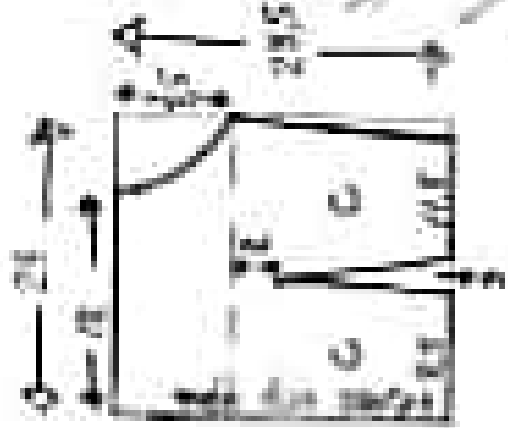
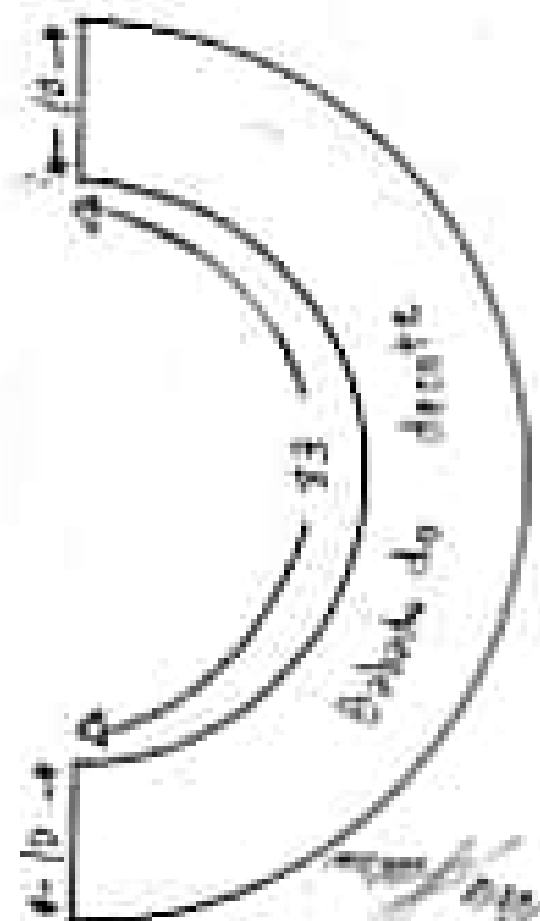

Terço 2.5cm de margem, balança pique, bainha atrás, bainha atrás. Bordas de base 1.5cm (aproximado)

40 Algodão para cada alçada, uma fio de algodão com 1.5 cm de largura por 2.5cm de comprimento

Vestido Gode babado no decote tamanho 46

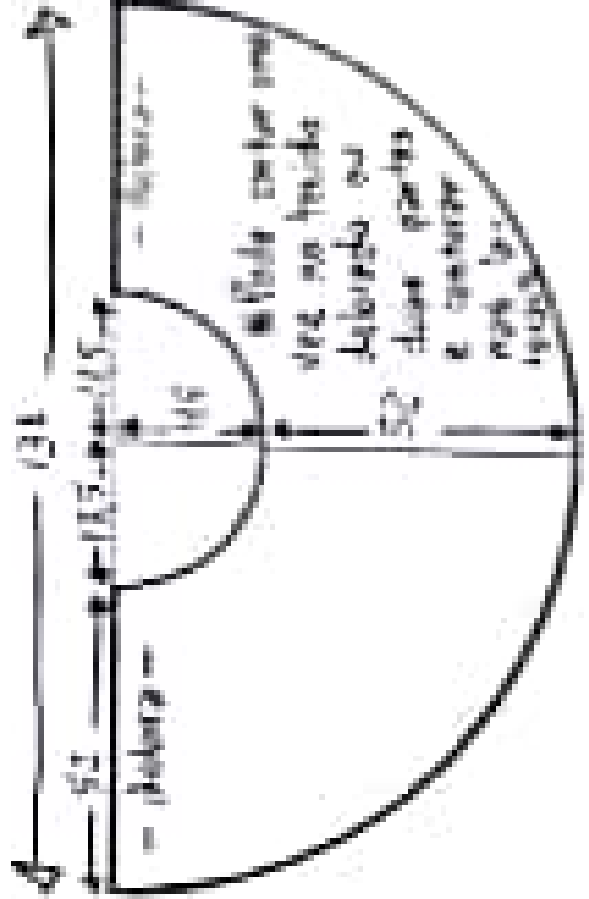
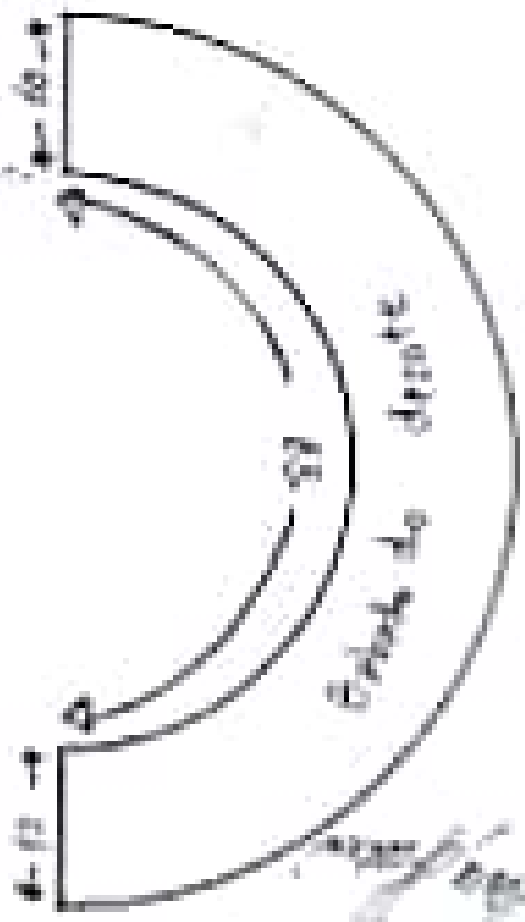
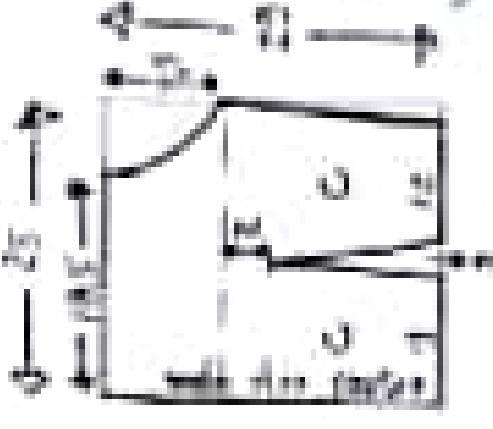
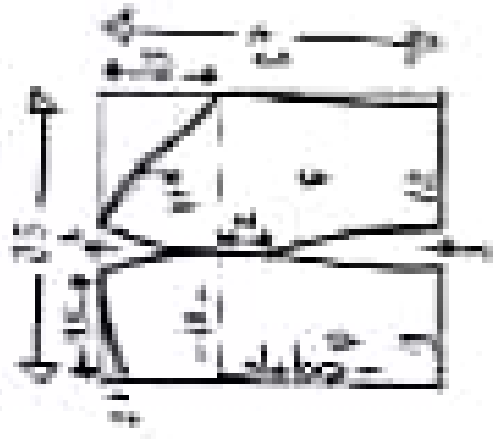

Acabado: 1.5cm de recorte, bolacha pipot, bumbôes abertos, pedacinhos de tecido de bases 1.20cm (aproximado)

20 bolachas para cada abridor, uma para cada bumbôe sua colocada com 1.5 cm de largura por 1.20 cm de comprimento

Teste Gude' babado no decote tamanho 41

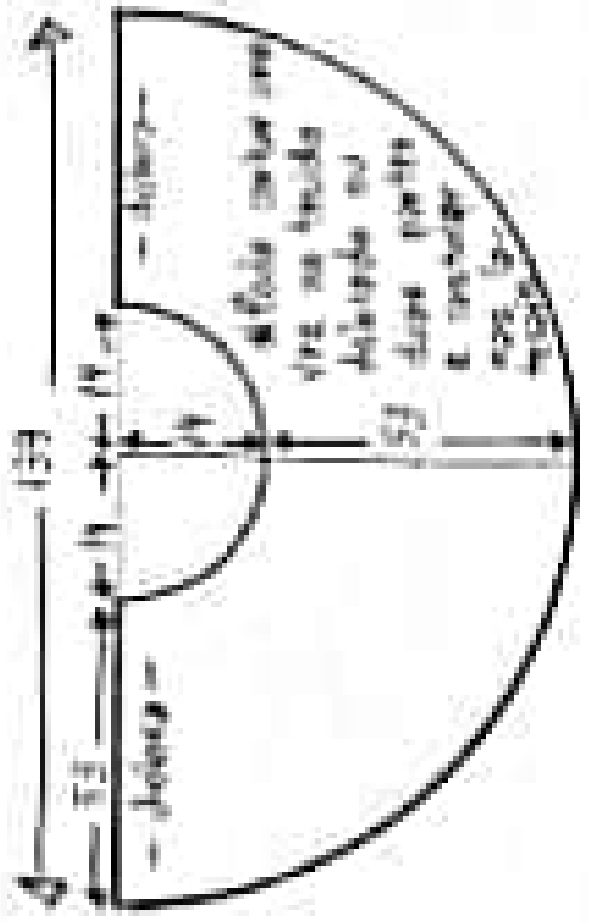
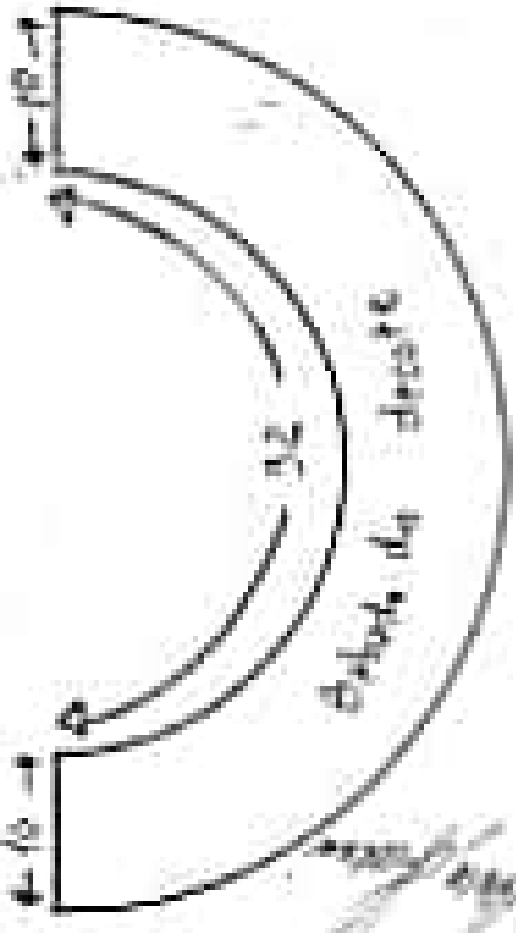
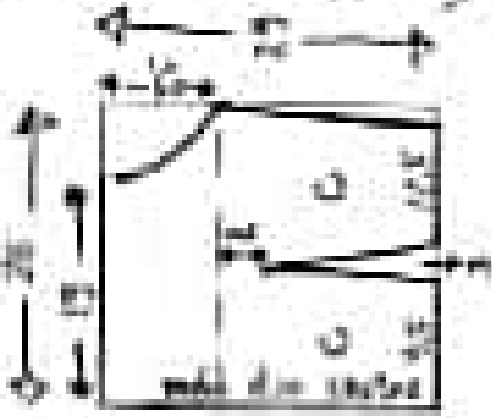
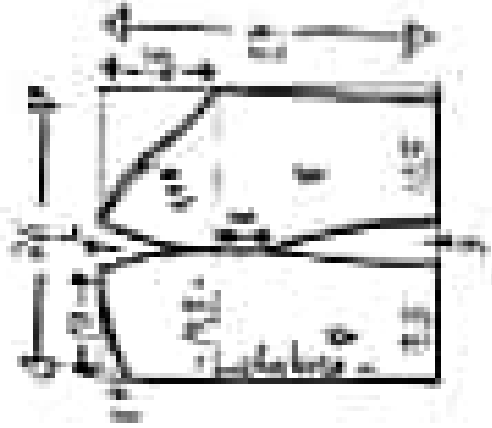

Costas: 2,50m de tecido, balanca pipet, bengalas stretch, solombas stretch...
 Medida de base: 1,30m (opcional)

Atenção: para cada alfinete, uma linha de costura com 1,5m de largura por 23cm de comprimento.

www.travine.com.br

Vestido Gode cabido no decote tamanho 50

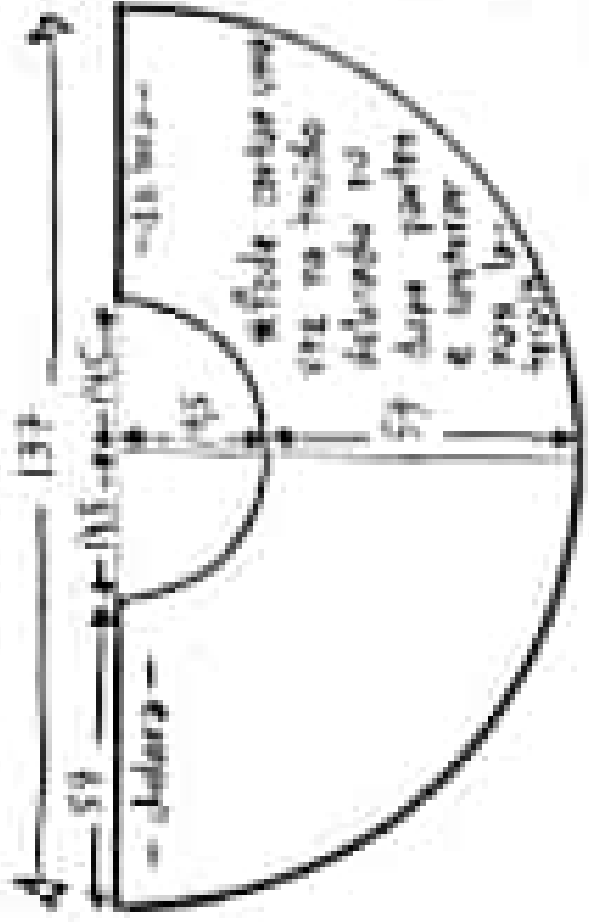
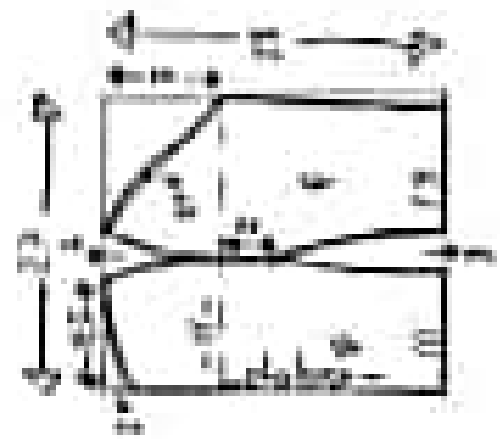
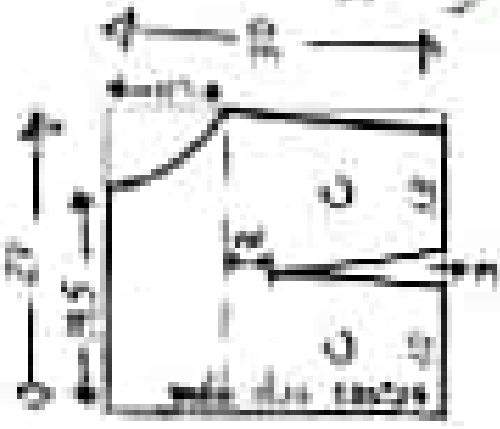
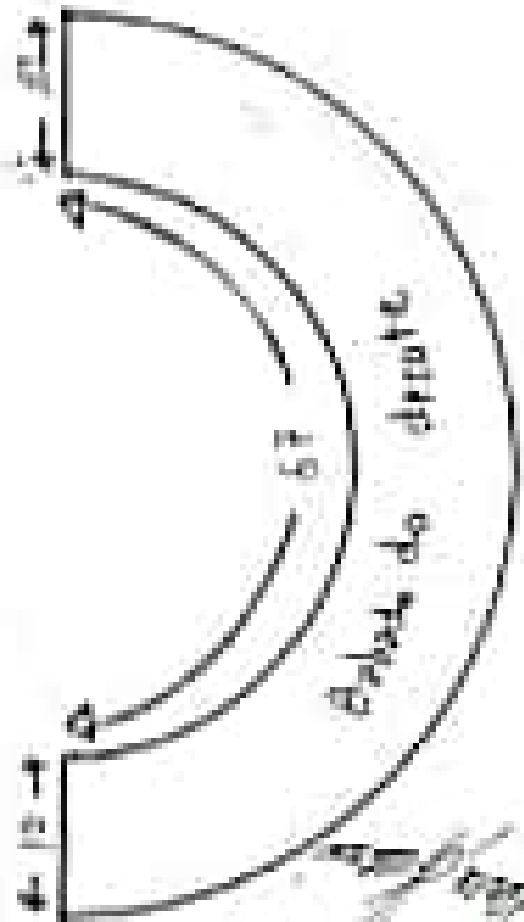

Seidel 2,60m de comprimento, branca
 fio 1,5, bregaite atado, ganchos atado.
 tecido de base 1,30m (opcional)
 20 fitinhas para cada abotoado, uma
 fio de base com 1,5 cm de largura
 por 30cm de comprimento

Vestido Gode babado no decote tamanho 52

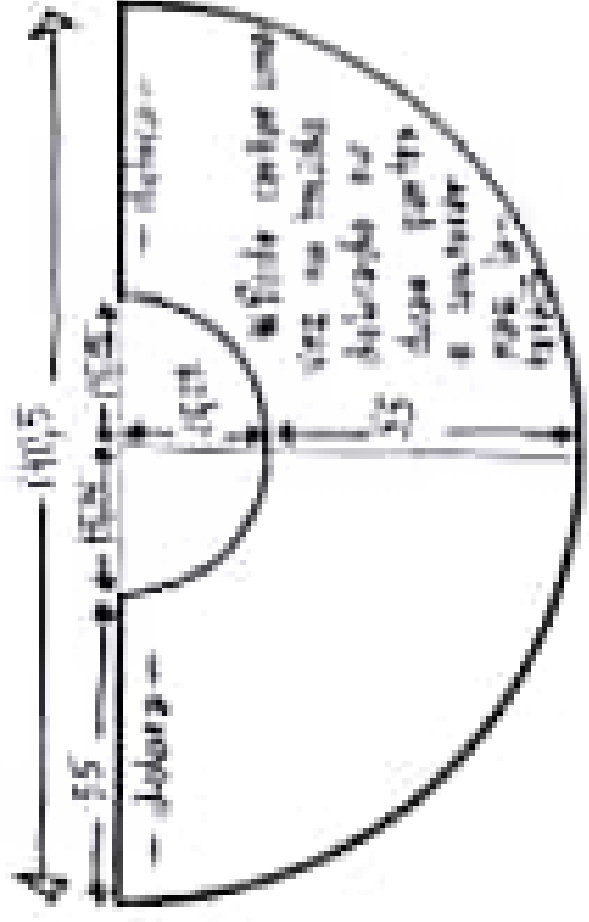
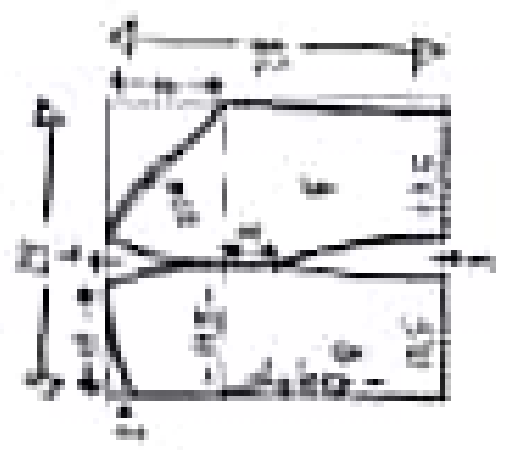
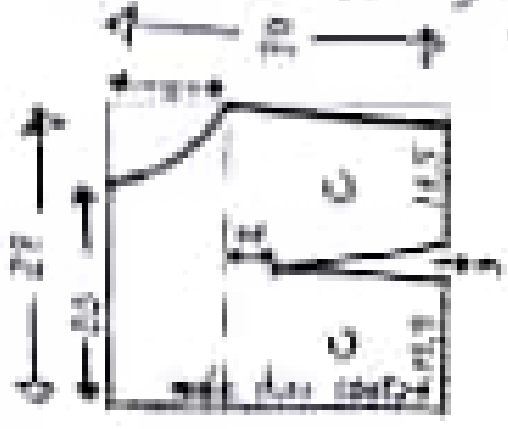
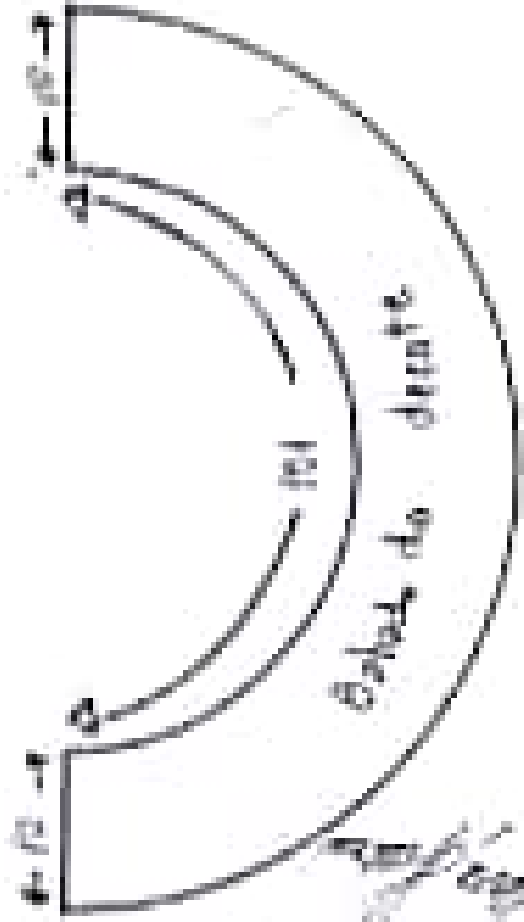

Tela = 2,80m de largura, balança
papel, bengaline branca, guilhotina branca,
fita de lycra 1,30m (opcional)

x 40cm para cada alinha, uma
na alinha com 1,5 cm de largura
por 3,2 cm de comprimento

Vestido Gado Babado no decote tamanho 54

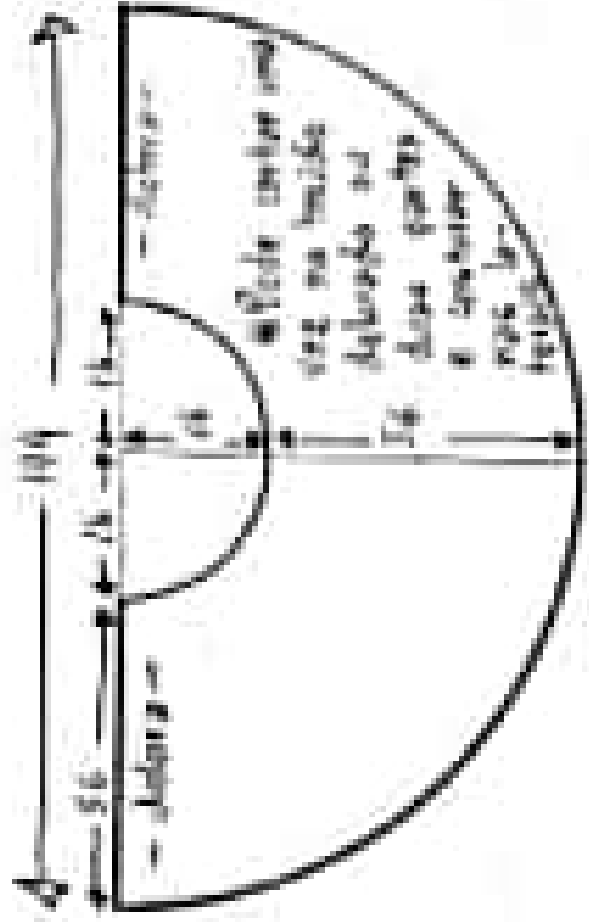
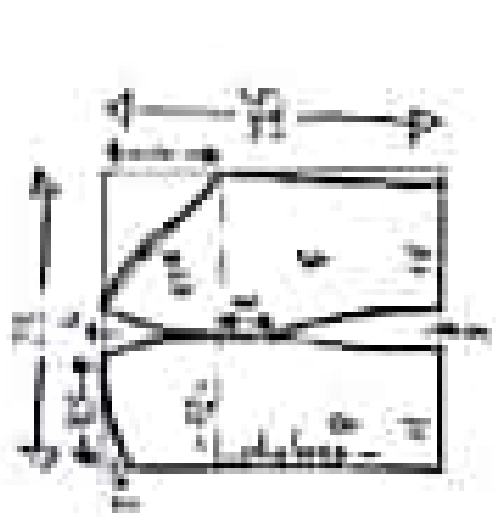
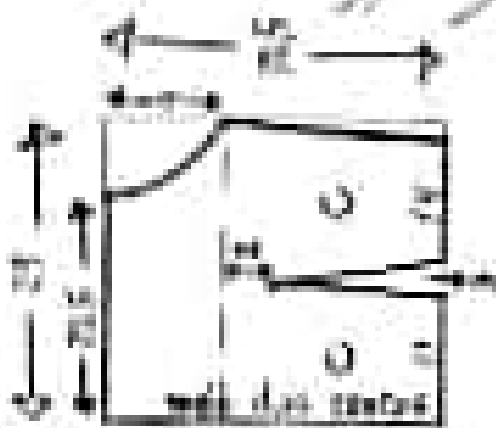
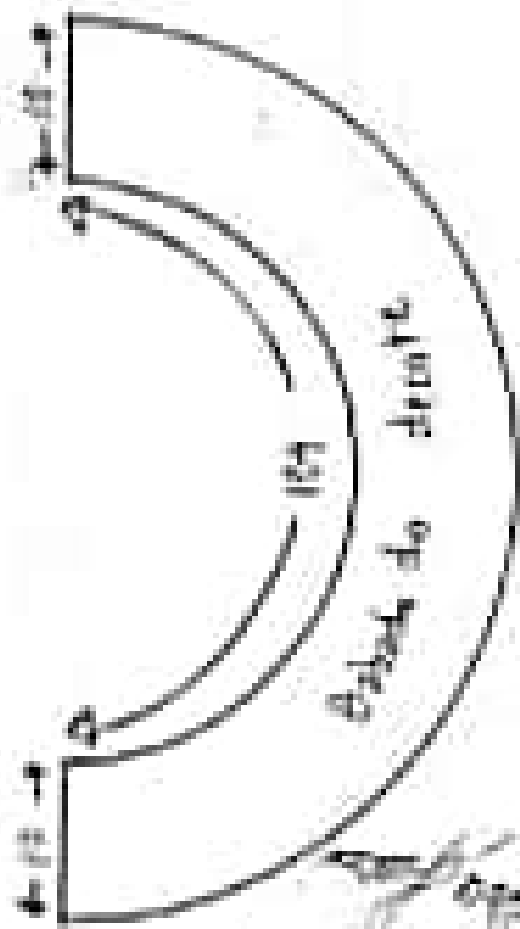

Feitura 3cm de recorte, biessa (puff), breguete aboto, plumbon aboto...
 Fenda de bico 1,30cm (opcional)

* Modelagem para cada alcinha, uma para cada fenda com 1,5 cm de largura por 39cm de comprimento

Vestido Gorda baba da no decote tamanho 56

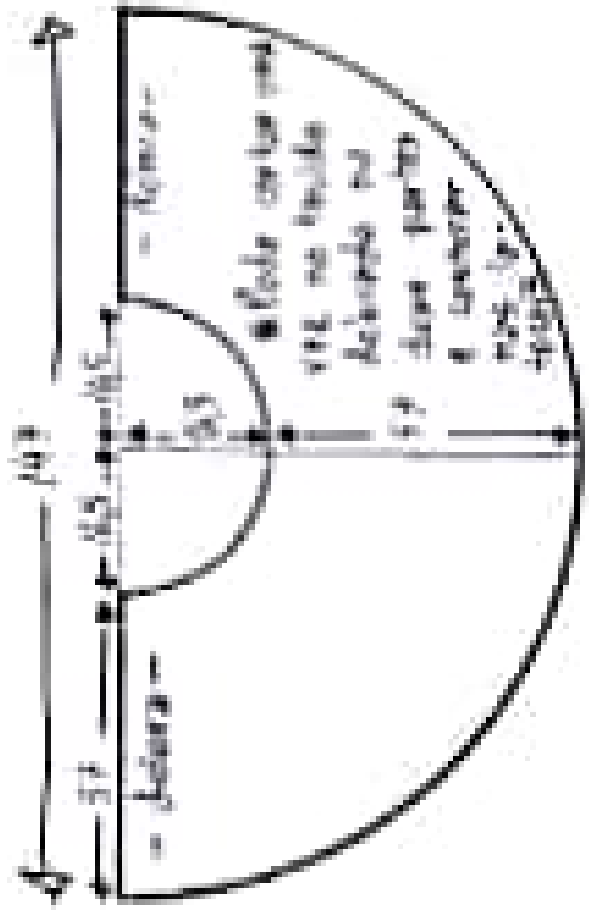
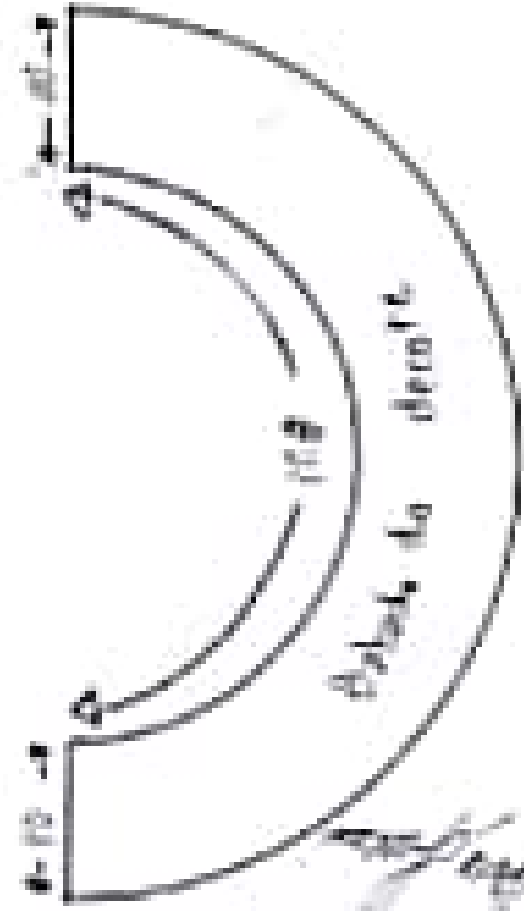
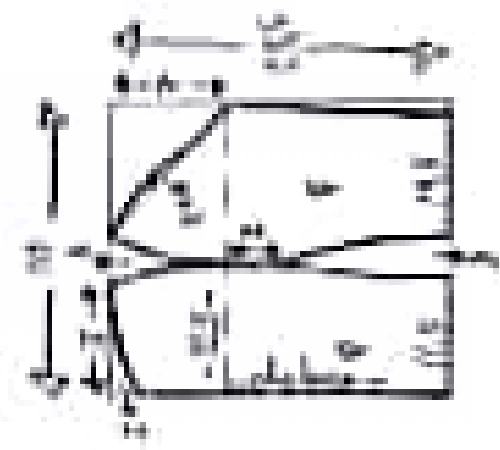

Terço: 3 cm de recorte, branco
 Pipet, bengalas atrás, botões atrás.
 Banda de bico 1,30 cm (aproximado)

at: 0,10 cm para cada aba, uma
 no decote com 1,5 cm de largura
 por 5,6 cm de comprimento.



Vestibular Nystagmus

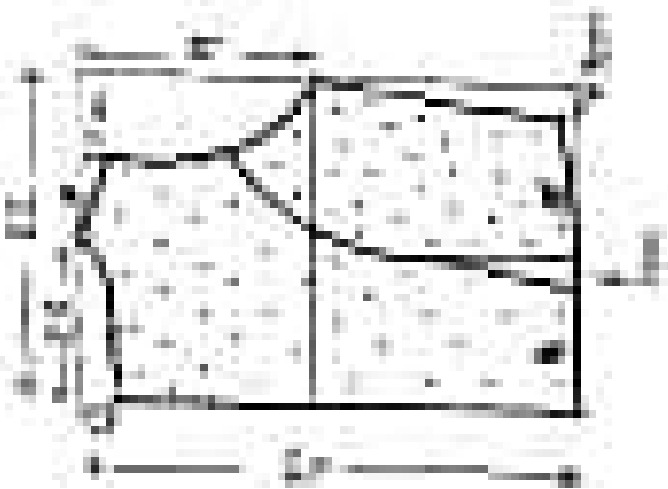

Acidocalcium sensitive cells produce action potentials, which are picked up by primary afferents.

Utricle (1 pair of canals)
Saccule (1 pair of canals)
 Horizontal canal between

~~Utricle & saccule~~

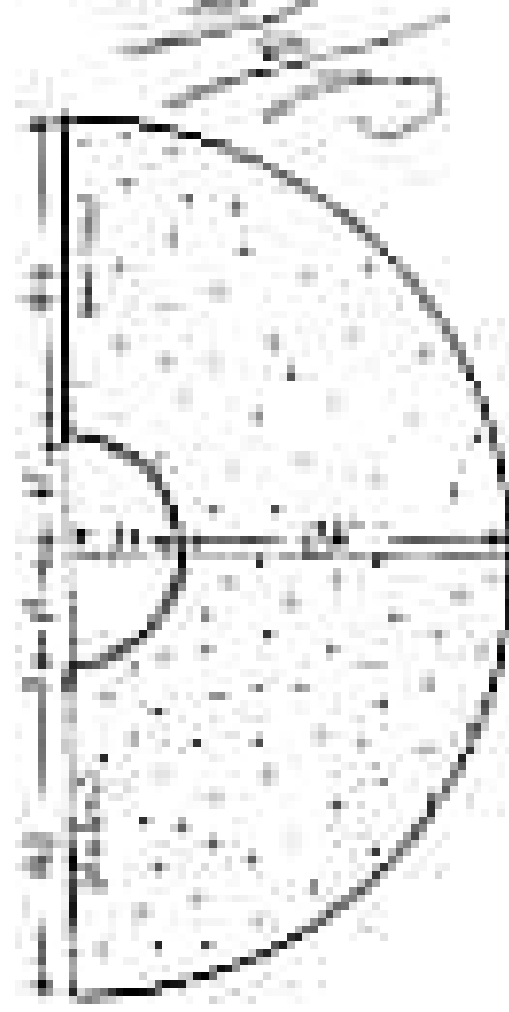

Utricle (2 horizontal canals)
Saccule (1 pair of canals)
 all horizontal canals are
 perpendicular to each other
 & to gravity

Verdiler Verdeler (Answer 37)

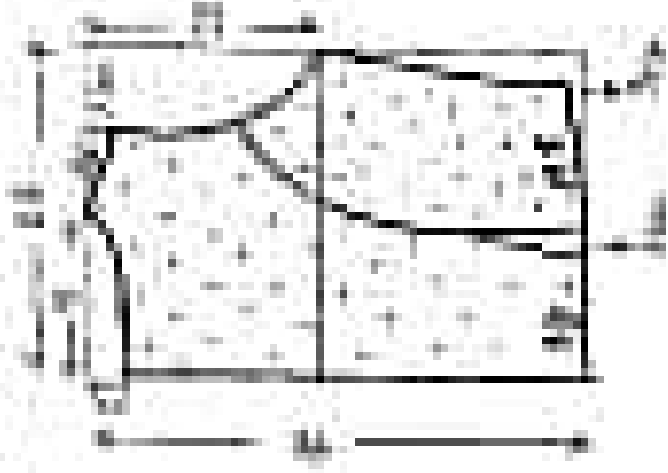

Verdiler: 8 verdiler de Verdeler
 Verdeler: 10 verdiler de Verdeler
 Verdeler: 10 verdiler de Verdeler
 Verdeler: 10 verdiler de Verdeler

Verdiler: 10 verdiler de Verdeler
 Verdeler: 10 verdiler de Verdeler
 Verdeler: 10 verdiler de Verdeler
 Verdeler: 10 verdiler de Verdeler

Verdiler: 10 verdiler de Verdeler
 Verdeler: 10 verdiler de Verdeler
 Verdeler: 10 verdiler de Verdeler
 Verdeler: 10 verdiler de Verdeler
 Verdeler: 10 verdiler de Verdeler

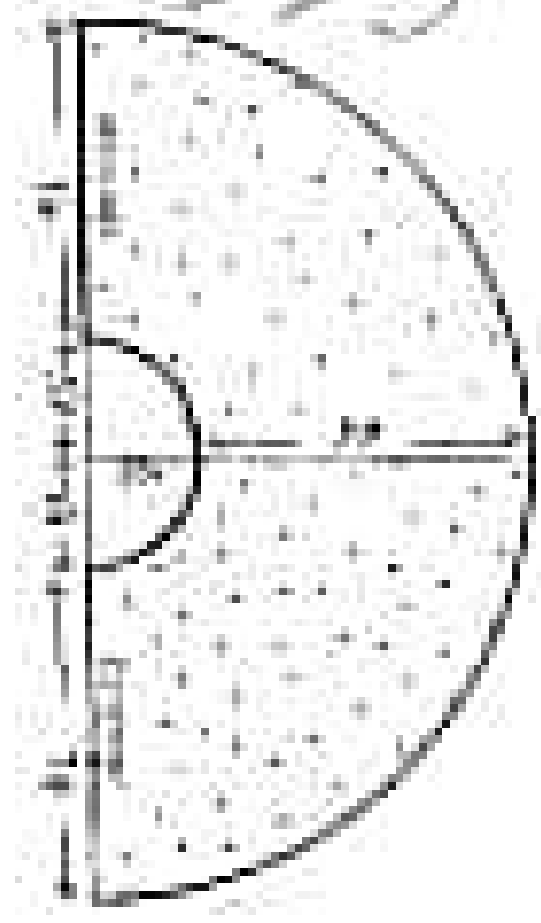

Verstärkte Vorgefertigtelemente

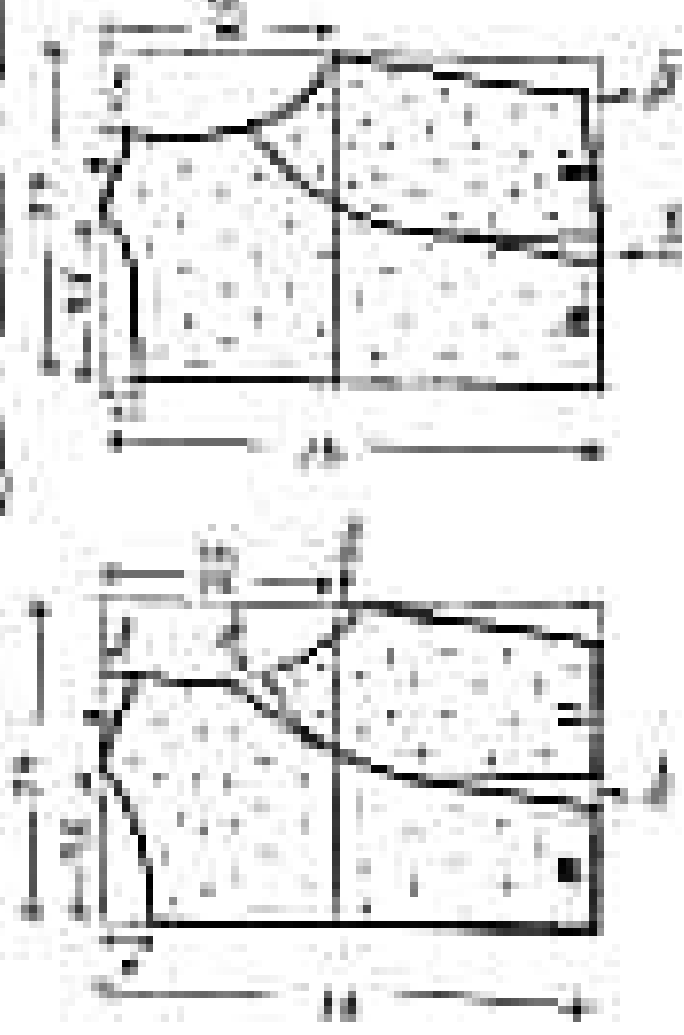

Größen für weitere Abstände
 ablesen, wenn nicht anders
 angegeben (siehe Tabelle)

Wird durch 2. Schnitt
 im Abstand h (siehe Tabelle)

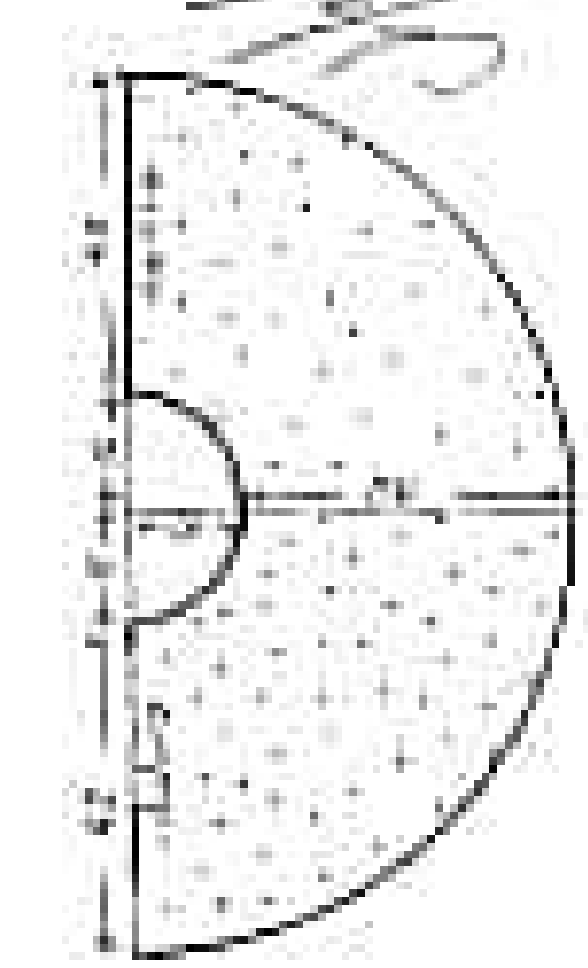

Die Abstände für
 die Verstärkung sind
 in Tabelle 2.1 angegeben
 für die Größe h

Verde Verde Grande 42

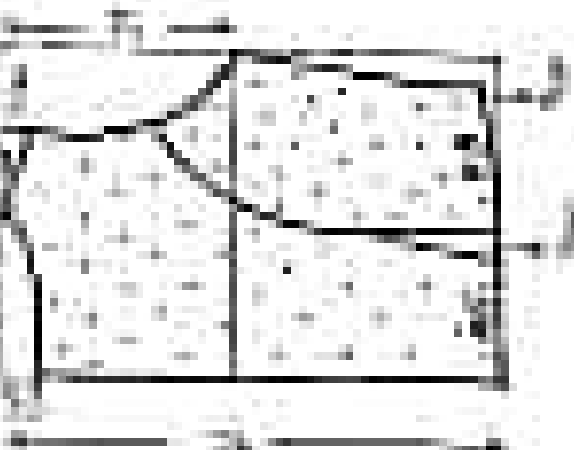

Regular 42 - width of front,
depth, bottom light, color
purple, white, some
yellow

42 - width 2 - color
42 - top - purple (white)
4 - width - two - bottom

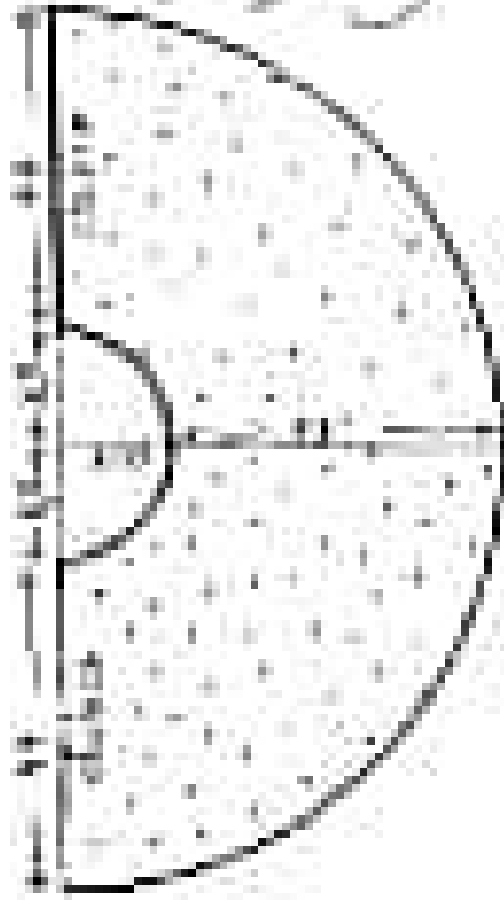

42 - width 2 - color
42 - top - purple
4 - width - bottom
42 - width 2 - white
42 - top

Vestibula Vestibula 44

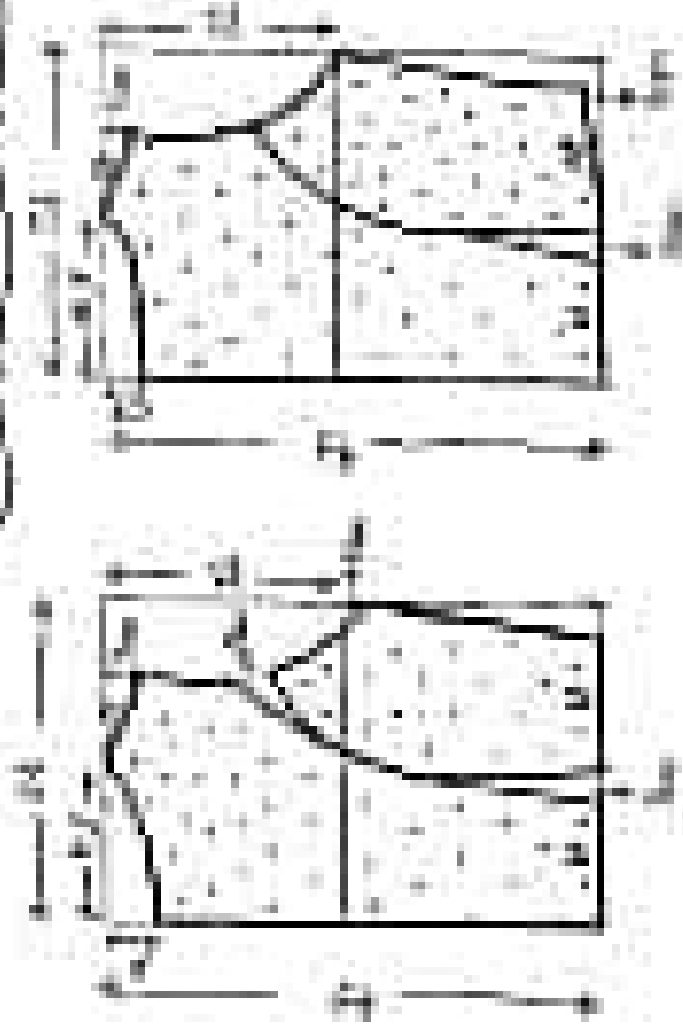

Quadrado: 1,20 m de largura
 1,20 m de altura
 Vestibulo: 0,80 m de largura
 1,20 m de altura

Quadrado: 1,20 m de largura
 1,20 m de altura
 Vestibulo: 0,80 m de largura
 1,20 m de altura



Vestibulo: 1,20 m de largura
 1,20 m de altura
 Vestibulo: 0,80 m de largura
 1,20 m de altura

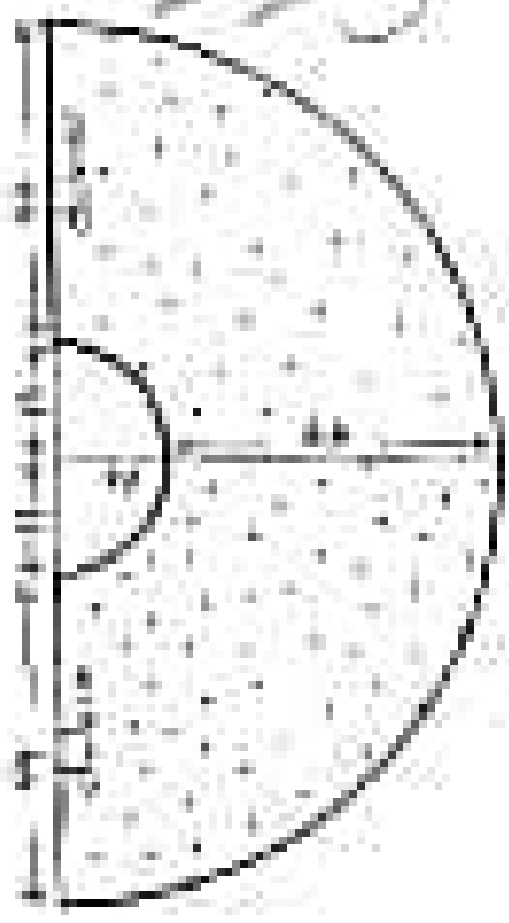

Verifica Vitrificamur 47

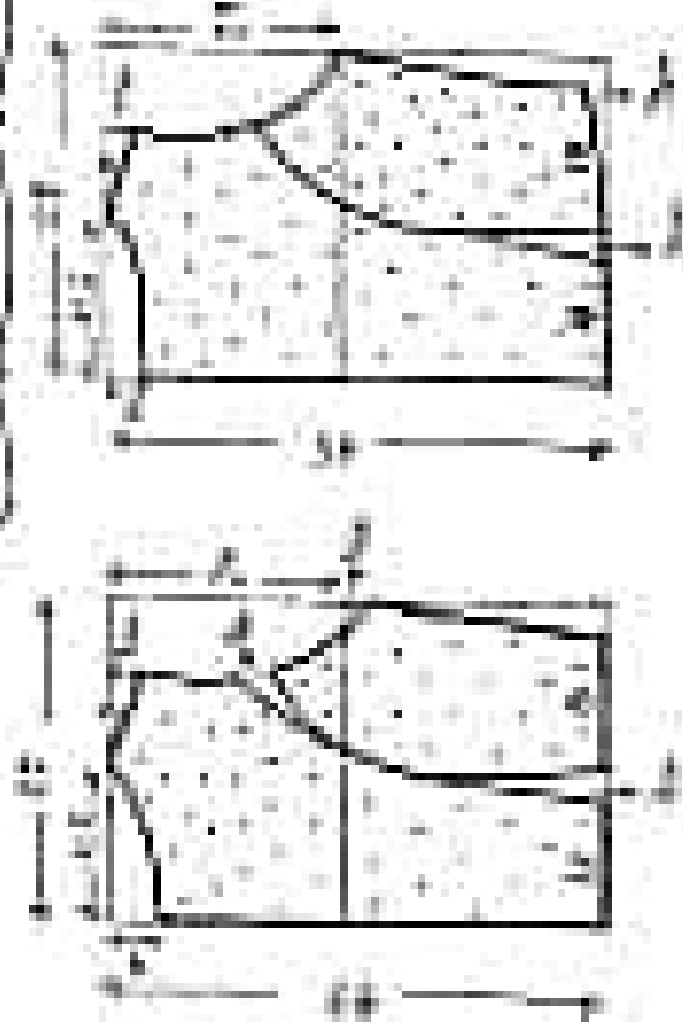

Verifica 100 unidades de fluidos
 Verifica sistema light only
 Verifica sistema control
 Verifica

Clas 100 unidades de fluidos
 Verifica sistema control
 Verifica sistema control

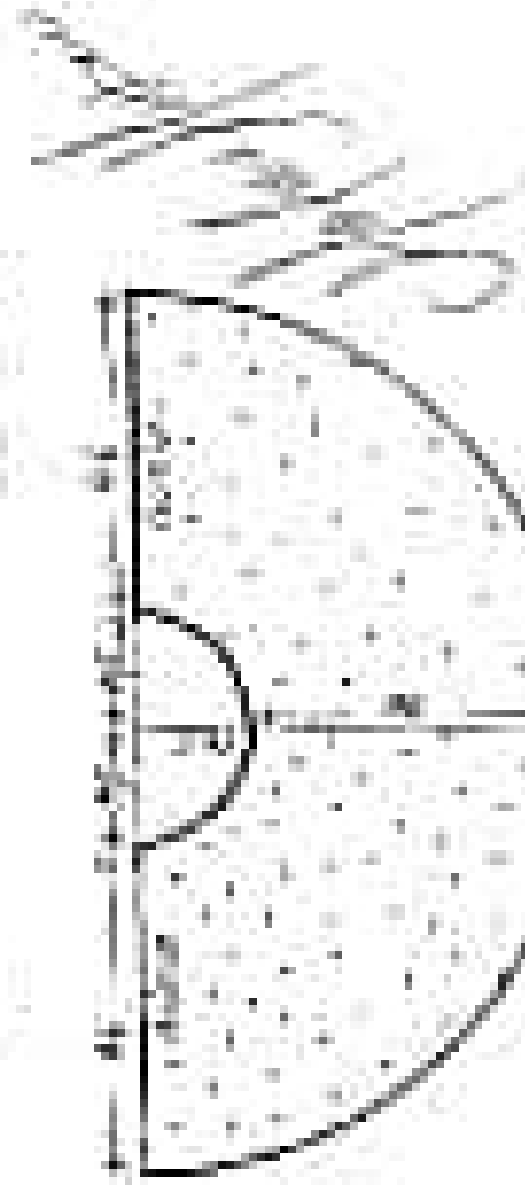

Verifica 100 unidades de fluidos
 Verifica sistema control
 Verifica sistema control
 Verifica sistema control
 Verifica sistema control

Yeni de Vektor Formulu 54

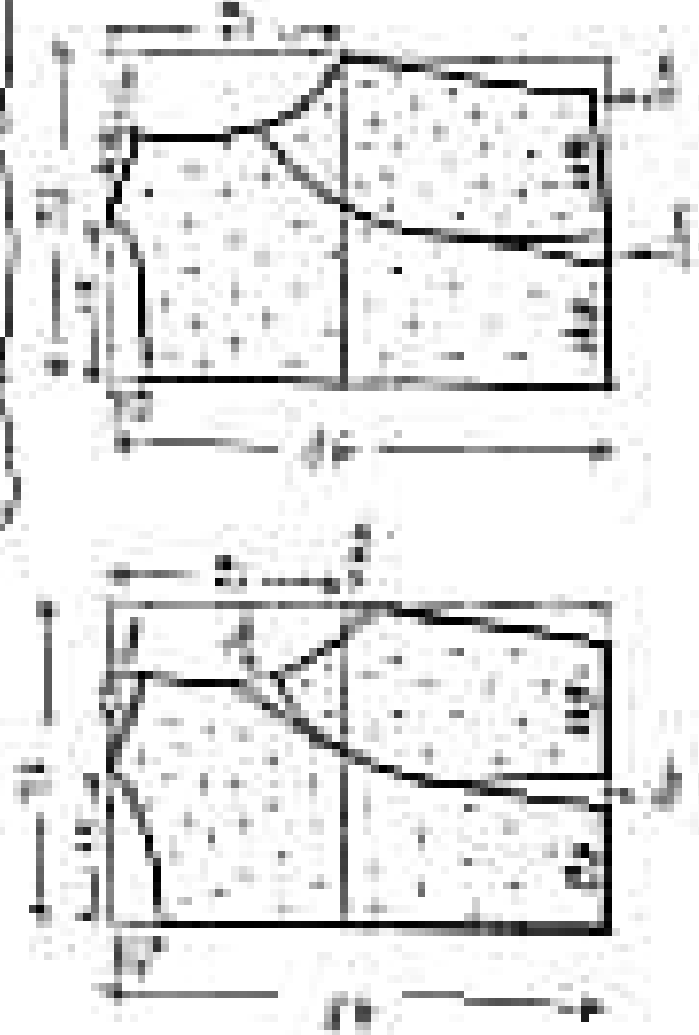

Yeni de Vektor Formulu
 Yeni de Vektor Formulu
 Yeni de Vektor Formulu

Yeni de Vektor Formulu
 Yeni de Vektor Formulu
 Yeni de Vektor Formulu

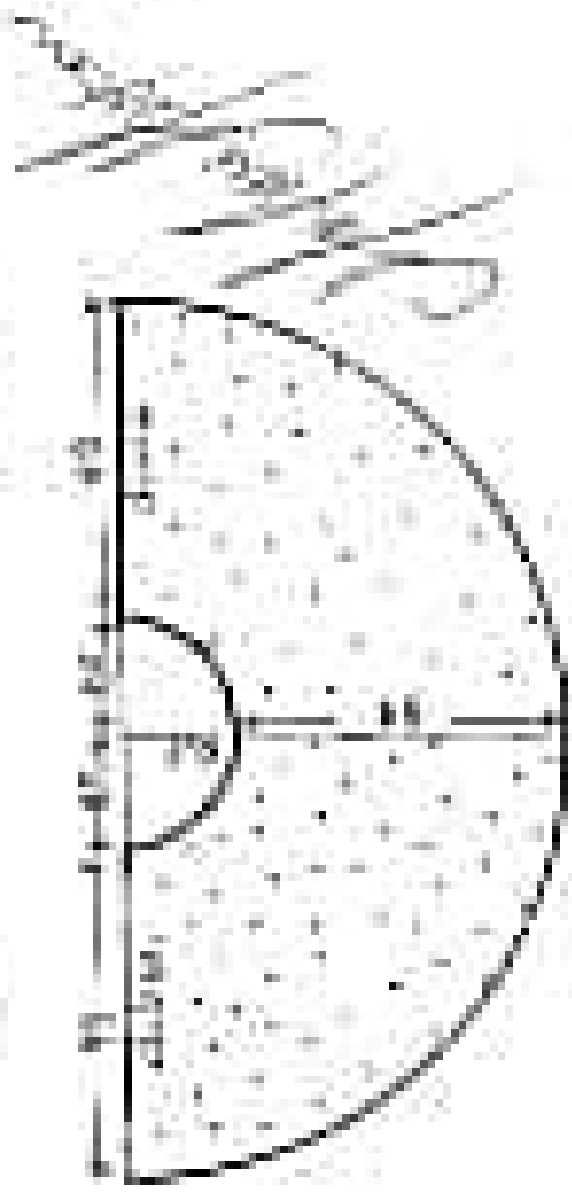

Yeni de Vektor Formulu
 Yeni de Vektor Formulu
 Yeni de Vektor Formulu
 Yeni de Vektor Formulu

1. $AB = 10$
 2. $BC = 10$
 3. $AC = 10$

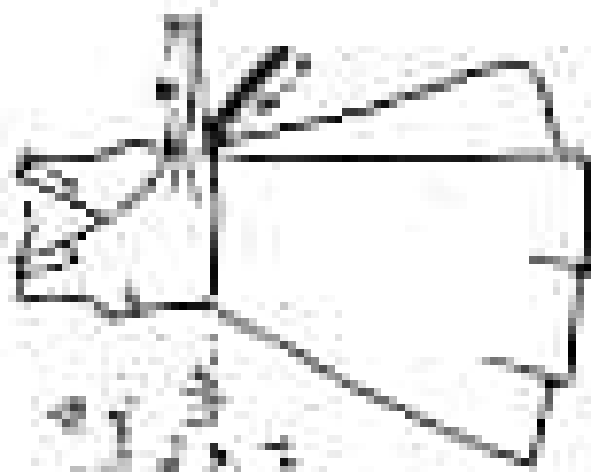
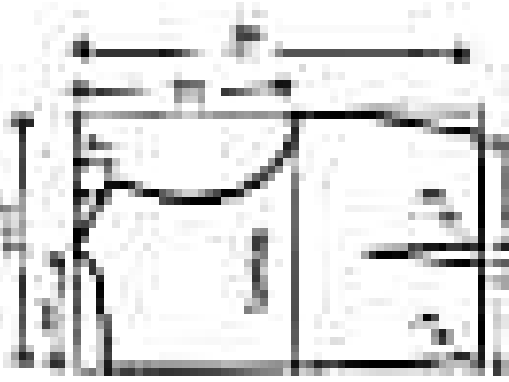

1. $AB = 10$
 2. $BC = 10$
 3. $AC = 10$

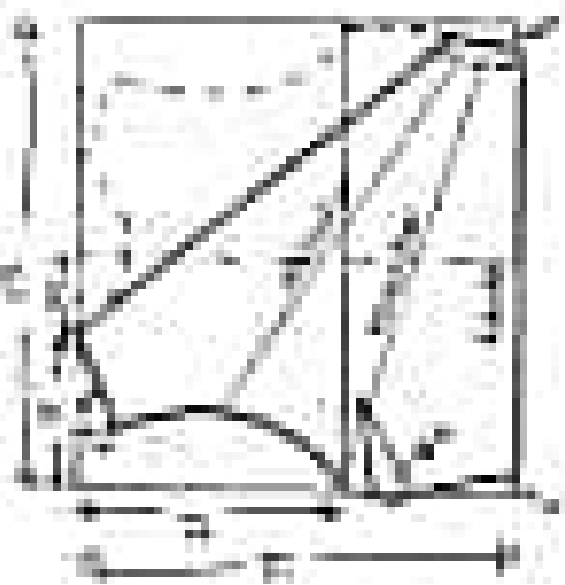
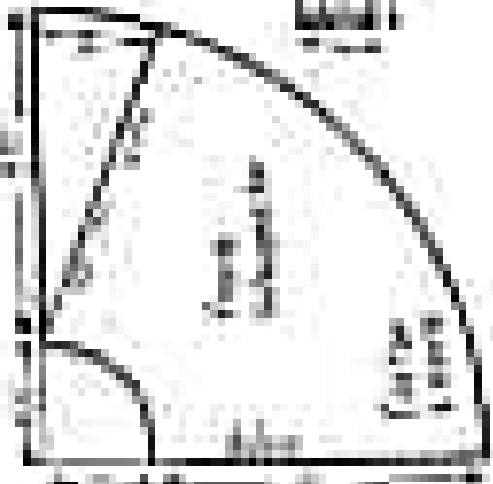
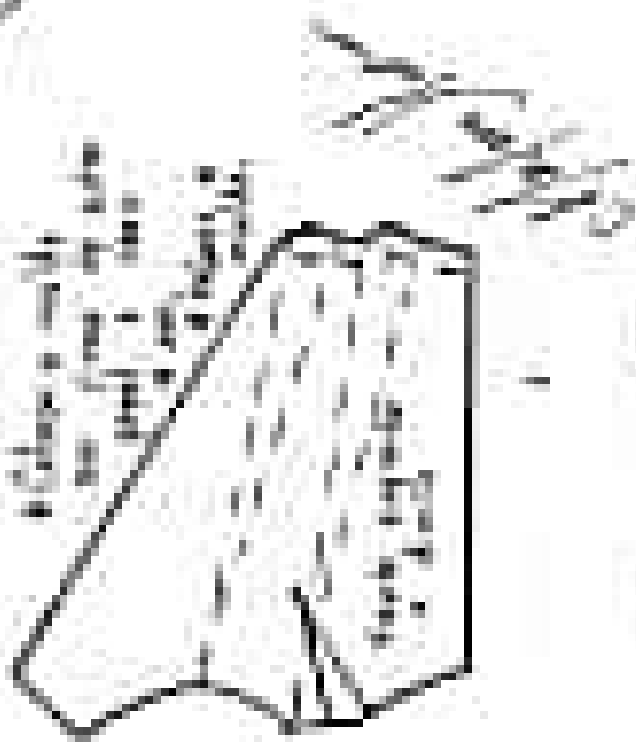

Unit 1
Lesson 1

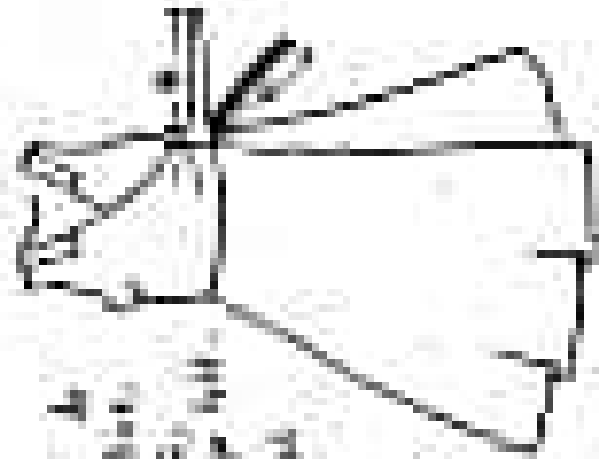
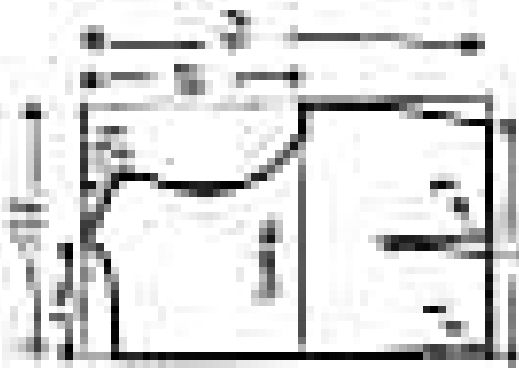

Unit 2
Lesson 2

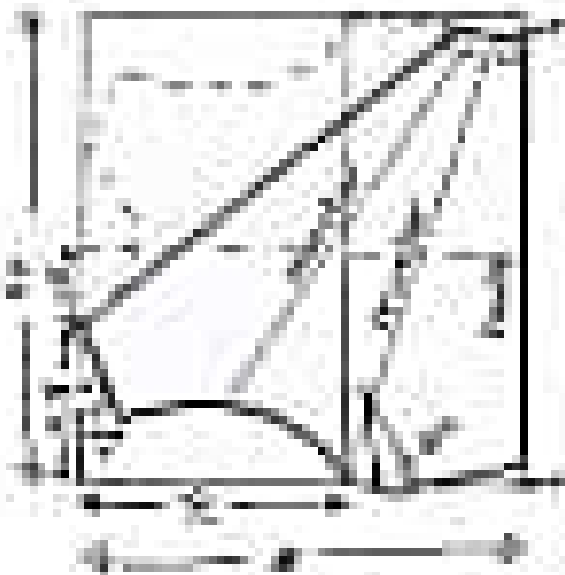
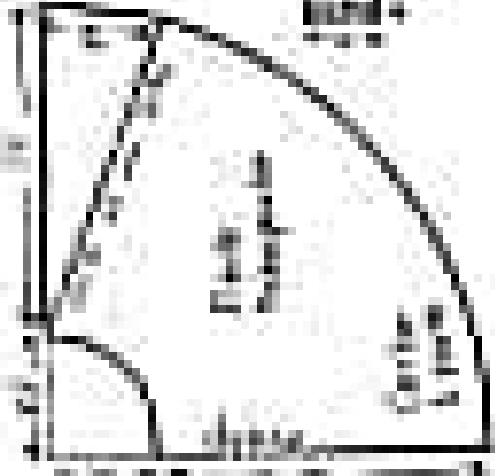
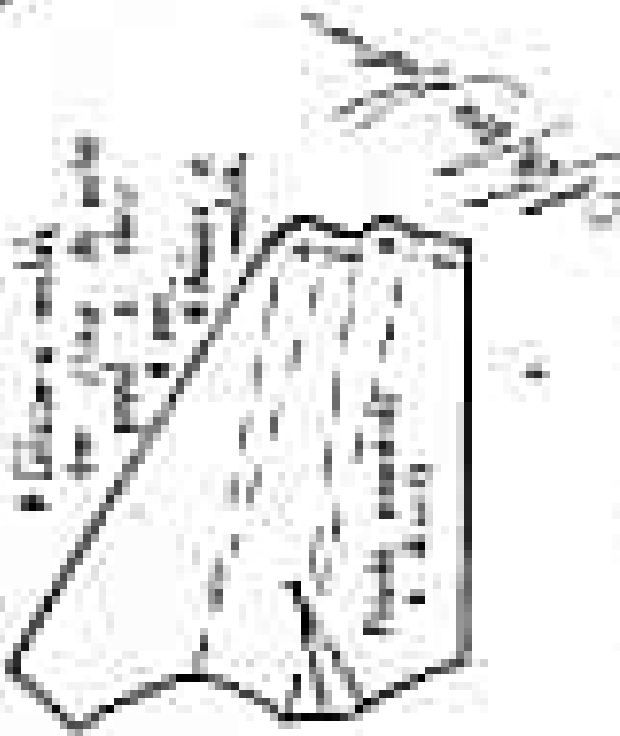

100%
100%
100%

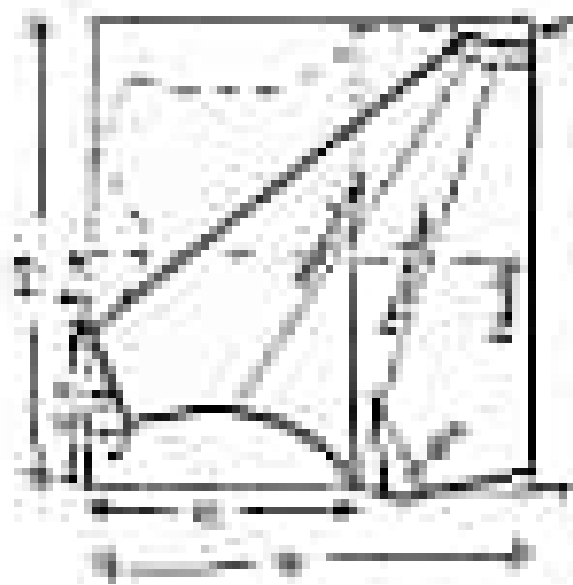
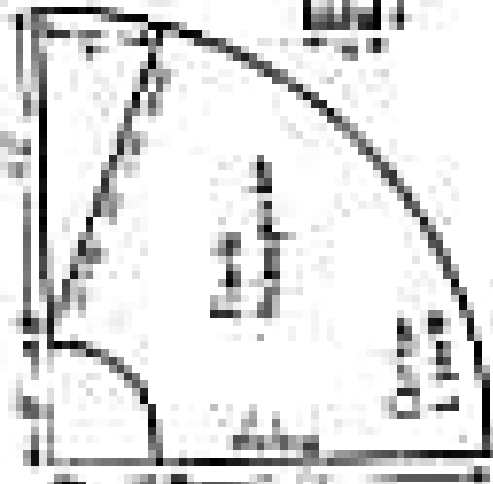
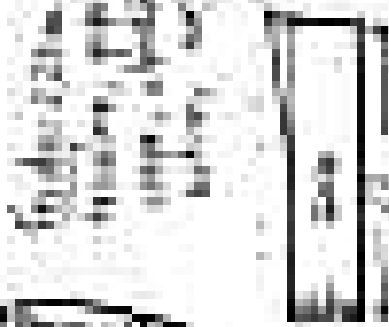
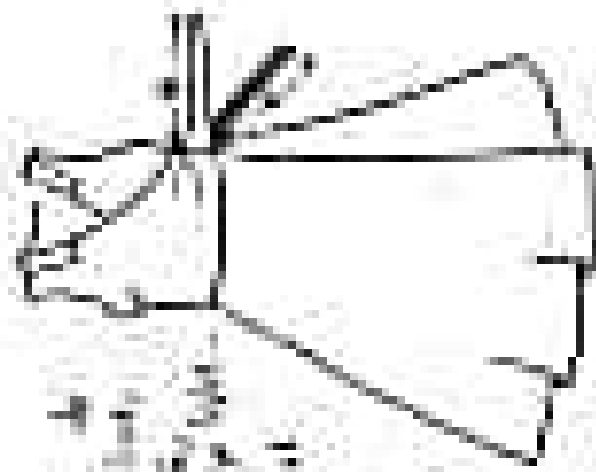
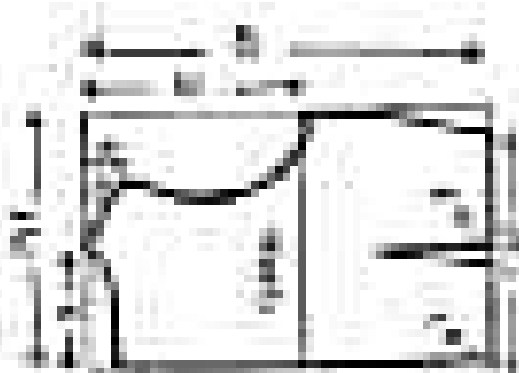

1. 100%
 2. 100%
 3. 100%

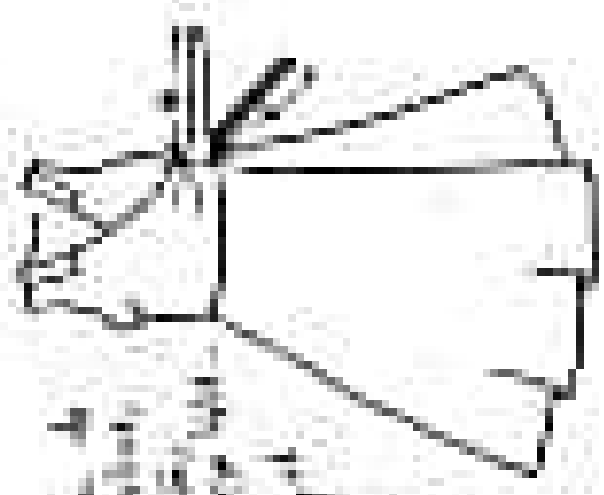
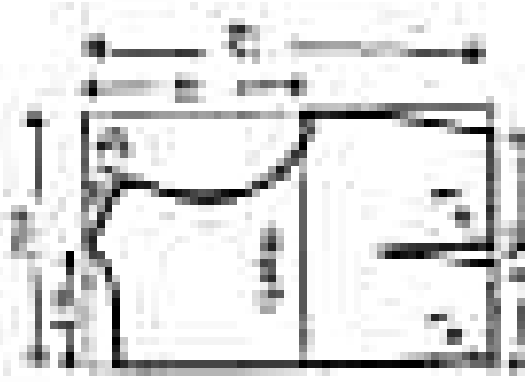

1. 100%
 2. 100%
 3. 100%

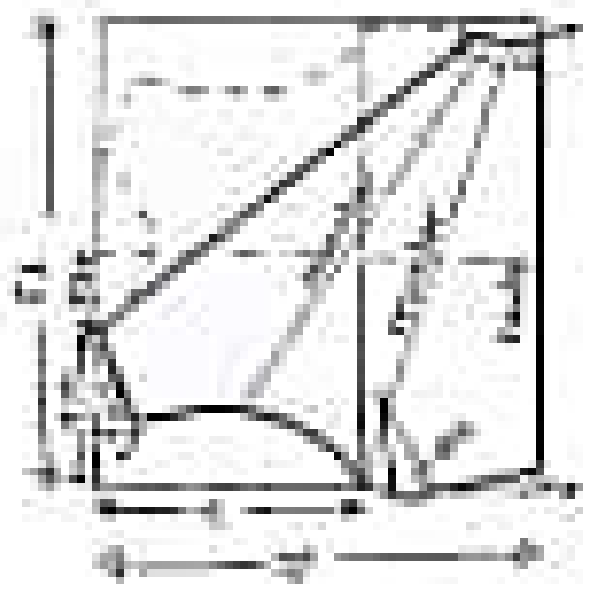
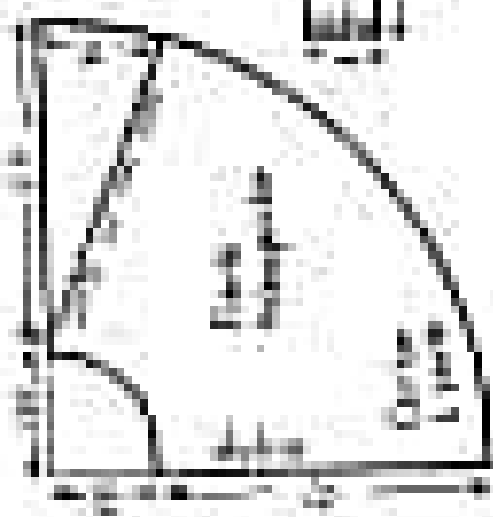
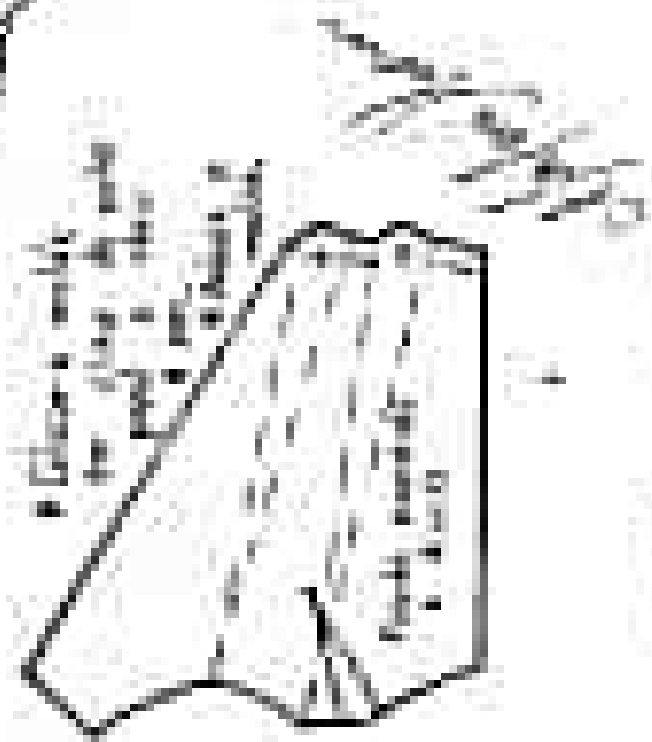

Handwritten text in a circle, possibly a name or identifier.

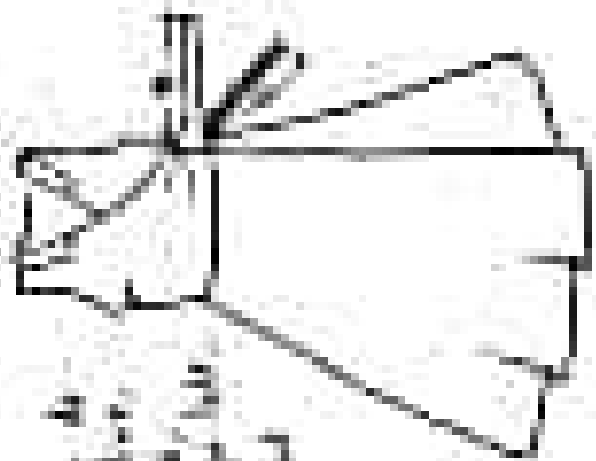
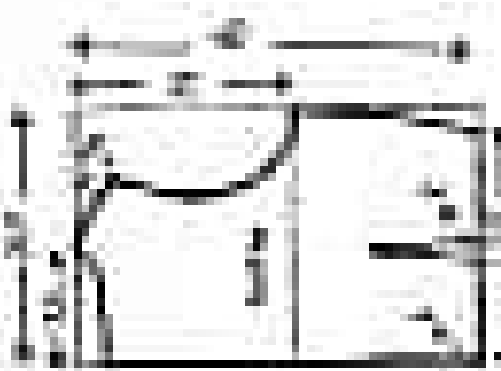

Handwritten text, possibly a name or identifier.

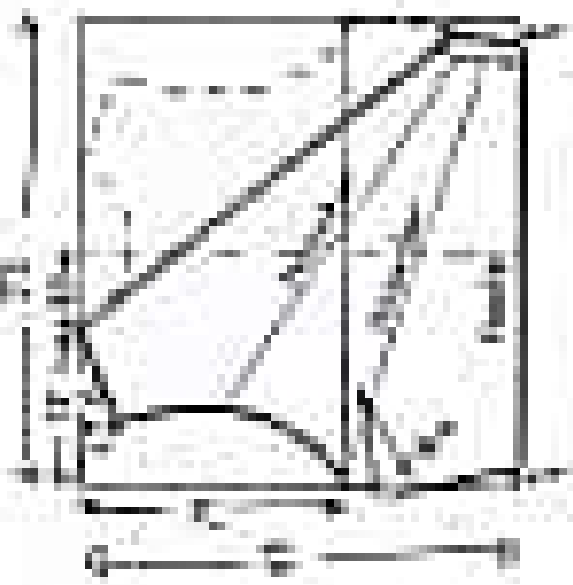
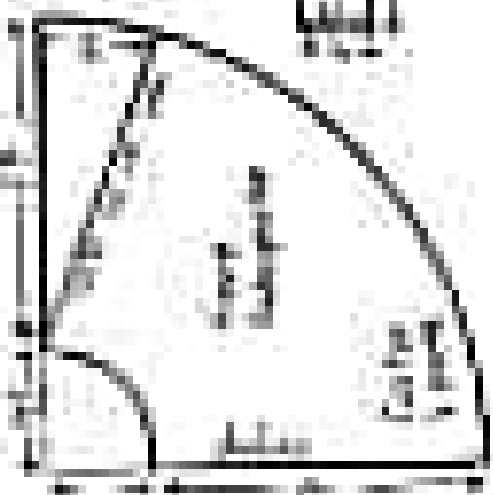
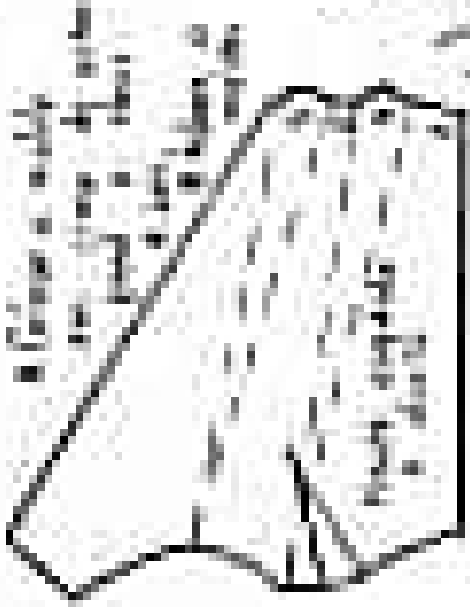

Handwritten text in a cloud-like shape, possibly a name or title.

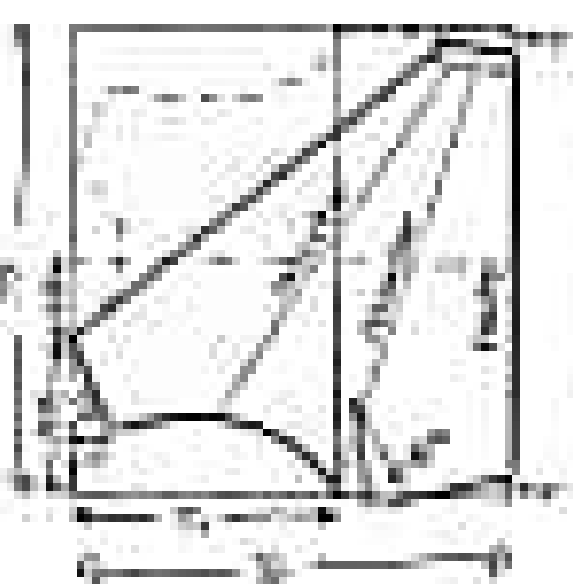
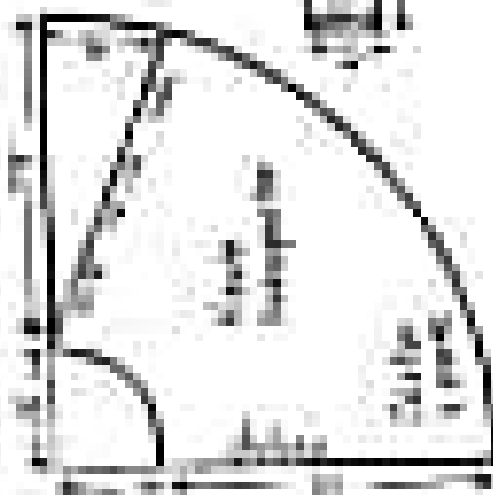
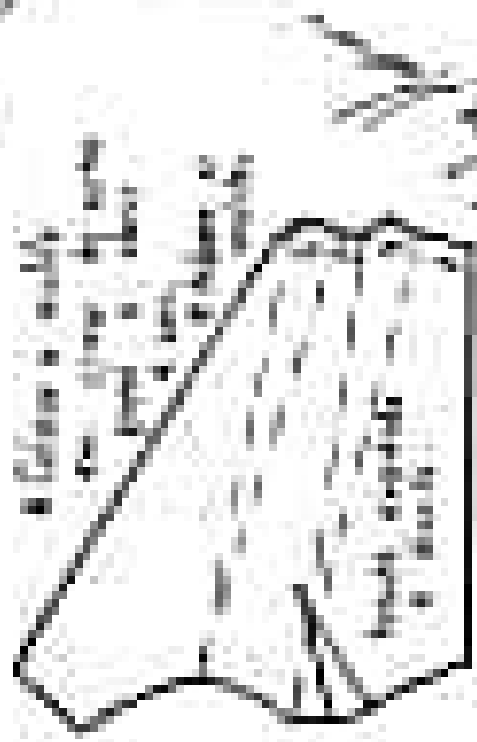
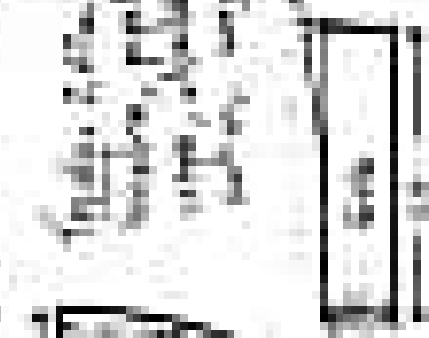
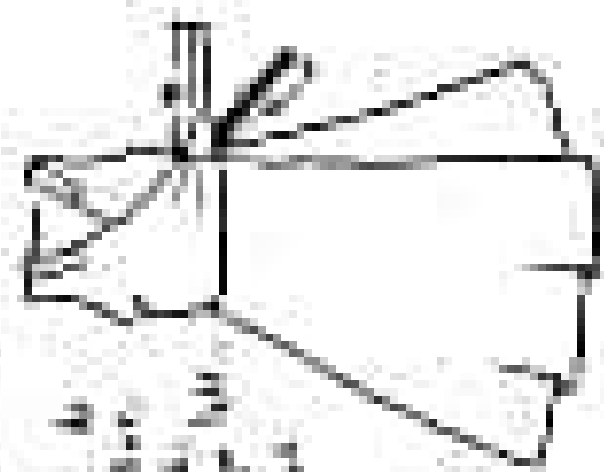
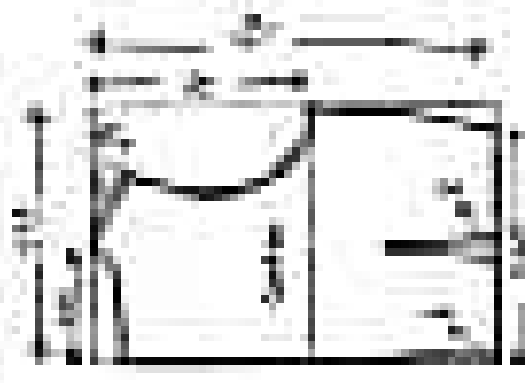

Hand-drawn
Engineering Drawing

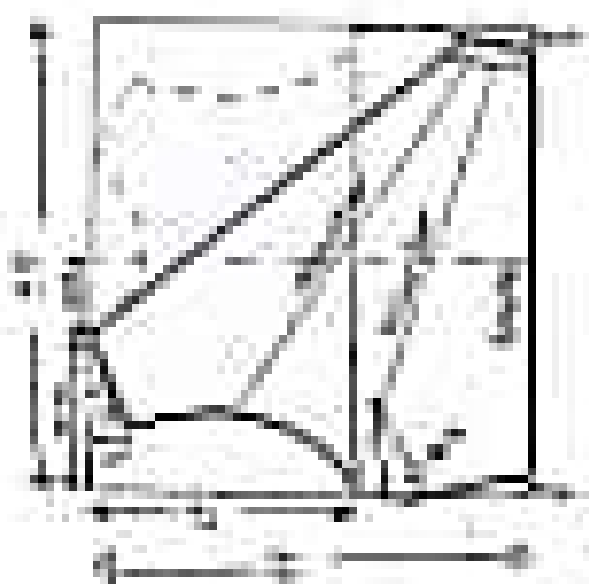
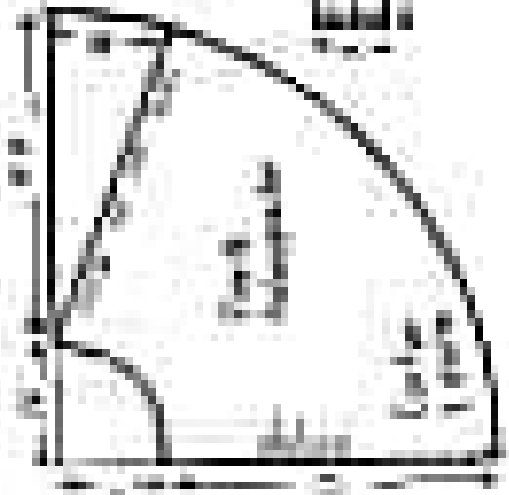
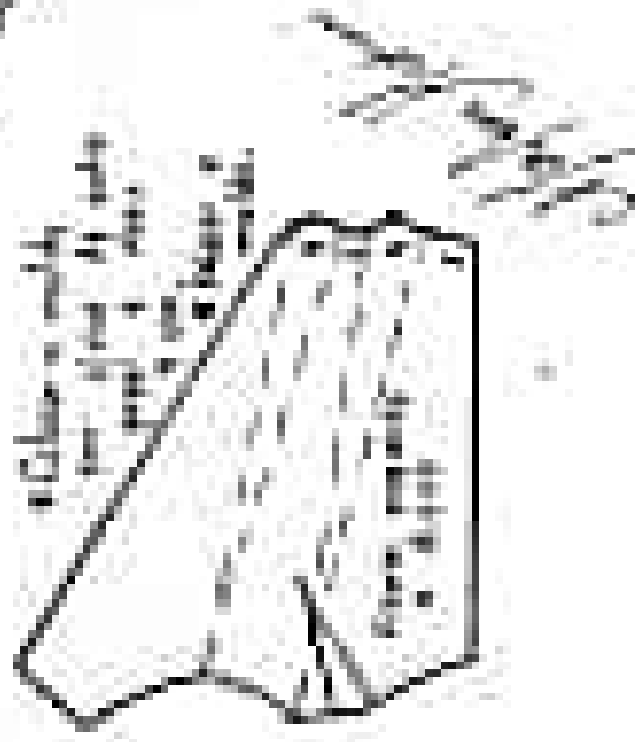
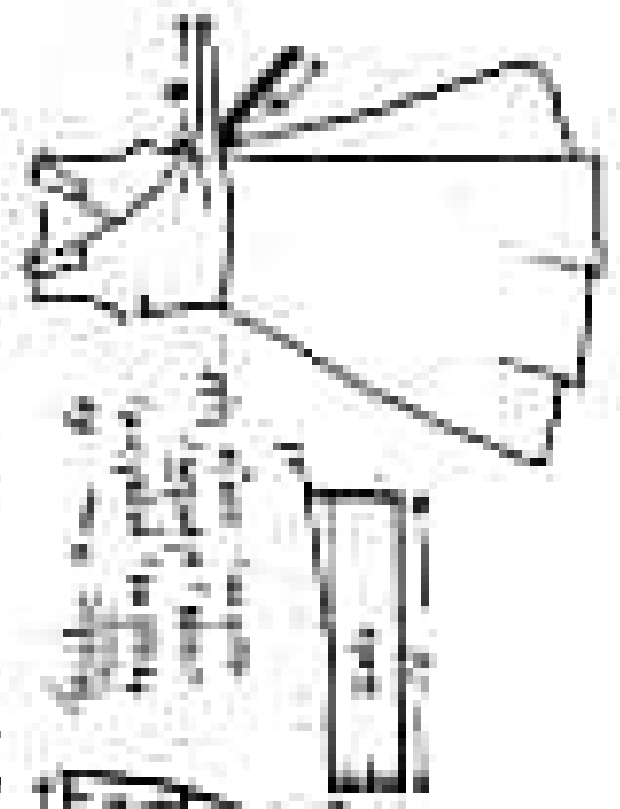
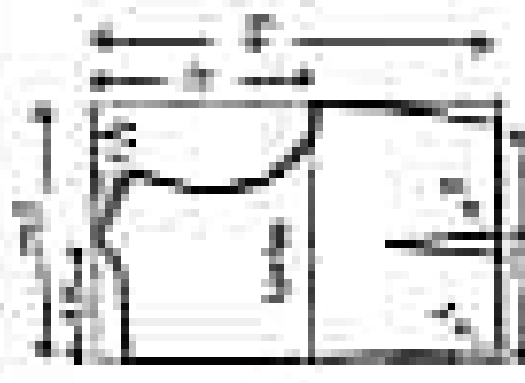

100% 100% 50%
 100% 100% 50%

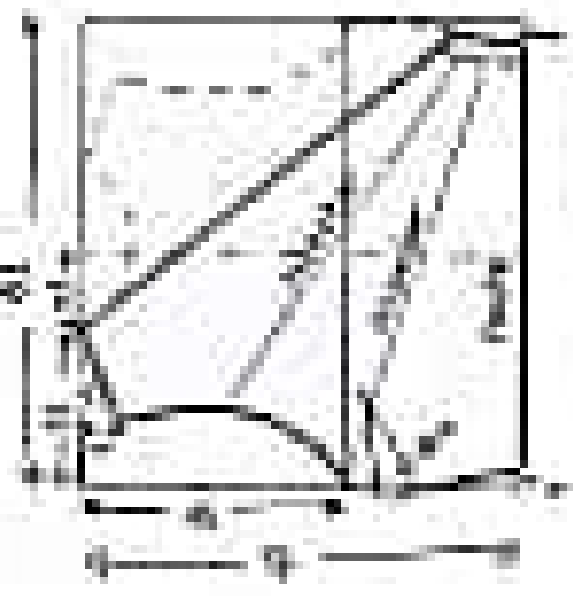
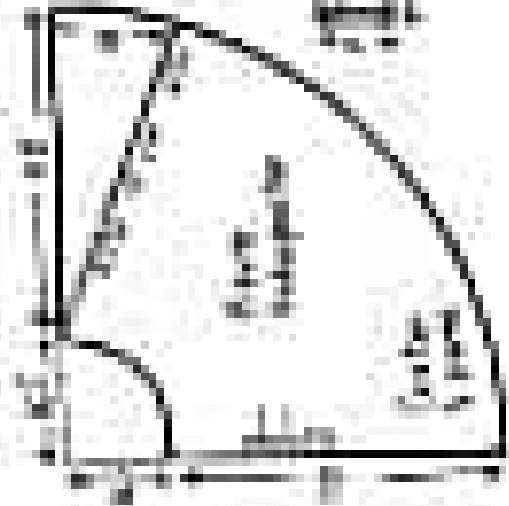
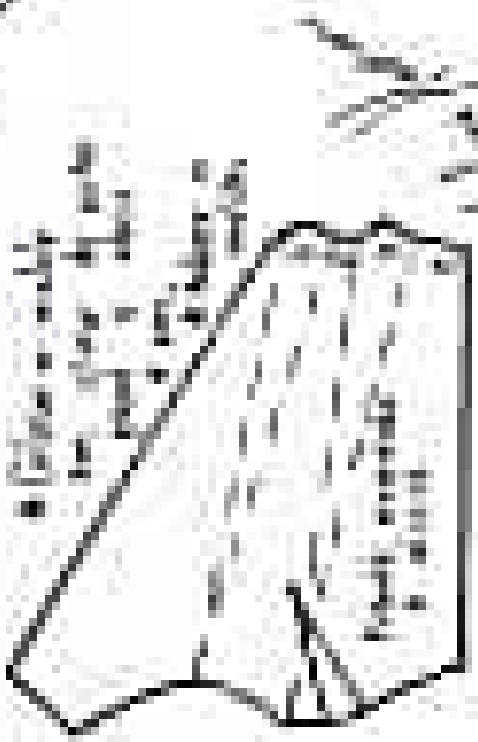

Hand-drawn
 Furniture plan

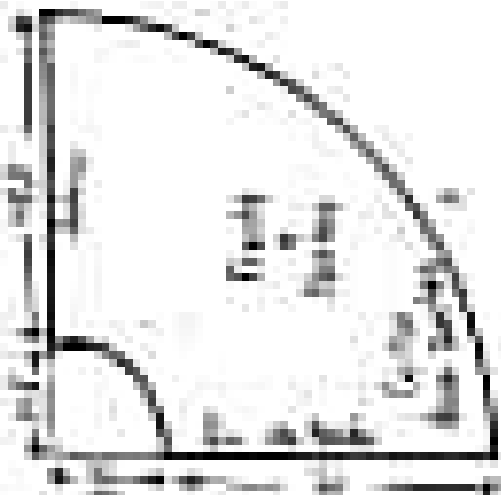
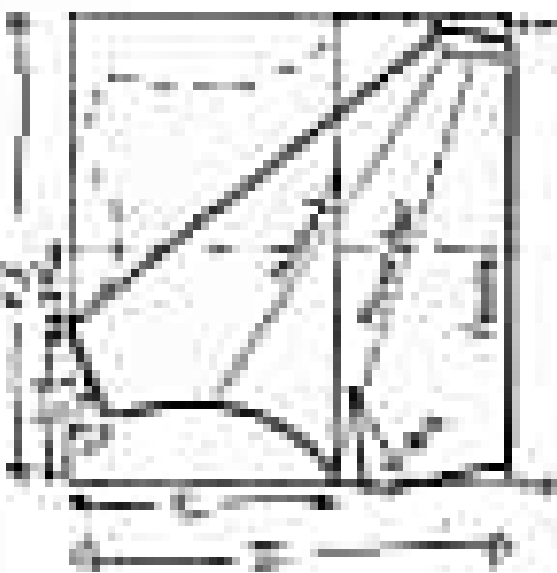
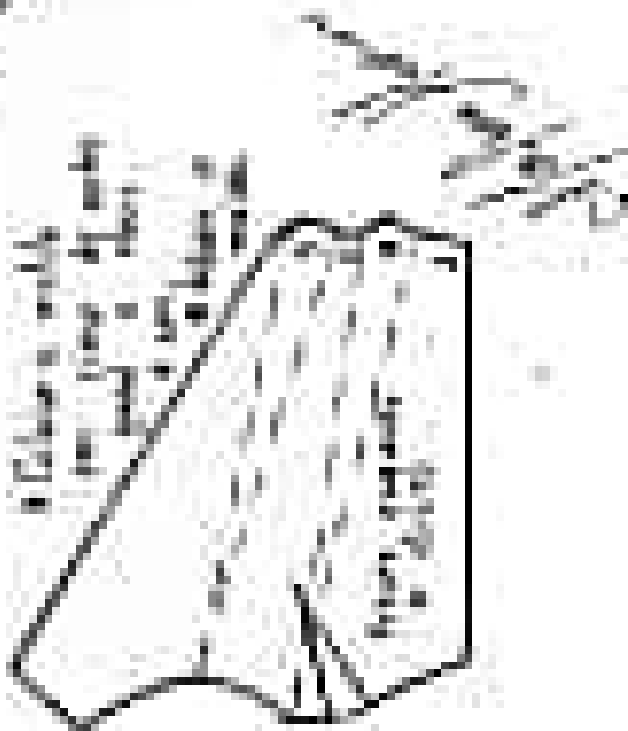
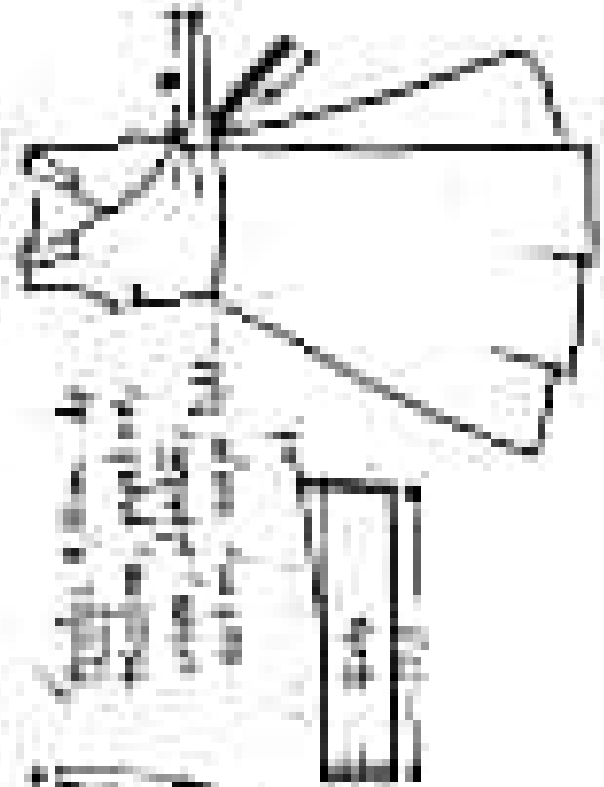

Circle the top
 Square the top 5/6

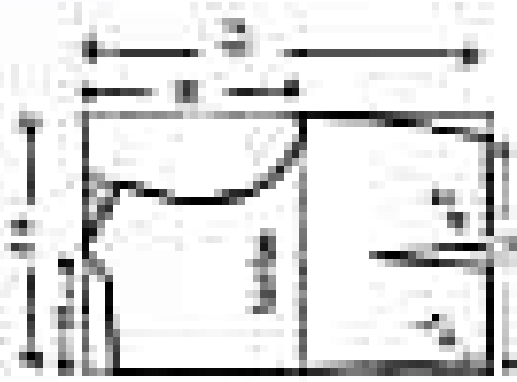

Circle the top
 Square the top 5/6

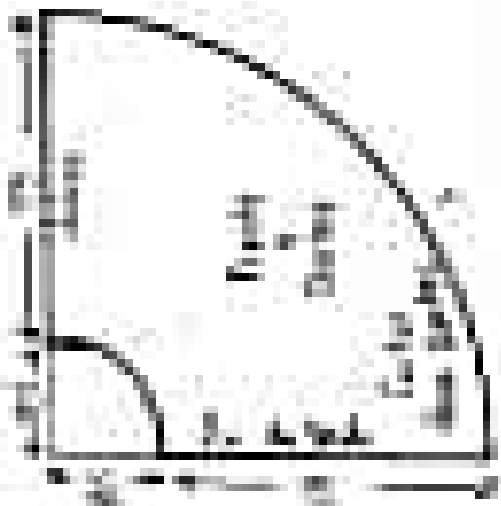
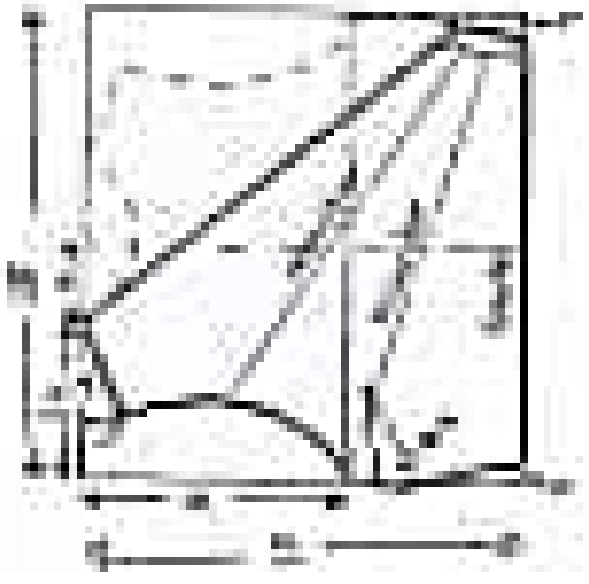
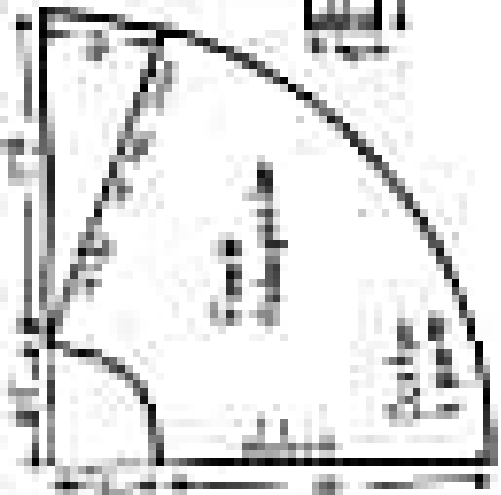
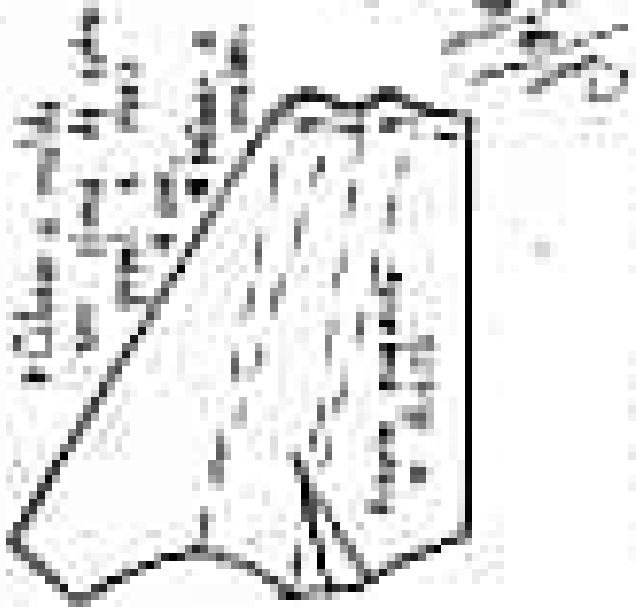

Esquema de montagem do molde



Monte o molde
 com estes papéis
 e fixe o molde
 atravessando com
 um fio de algodão.



Este é o molde

Monte o molde
 com este papel
 e o fio de algodão

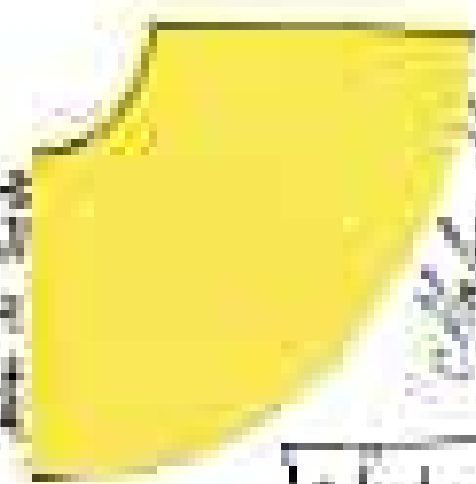

Este é o molde

Monte o molde
 com este papel
 e o fio de algodão

o molde é
 feito por 2
 e 7 das partes
 do molde
 base

Coloque o molde sobre
 o molde que você fez antes

Monte o
 molde com
 este papel



o molde para
 fazer o molde
 com este molde
 montando os
 2 partes do molde
 com este molde
 para o molde